

Proposed Rear Elevation

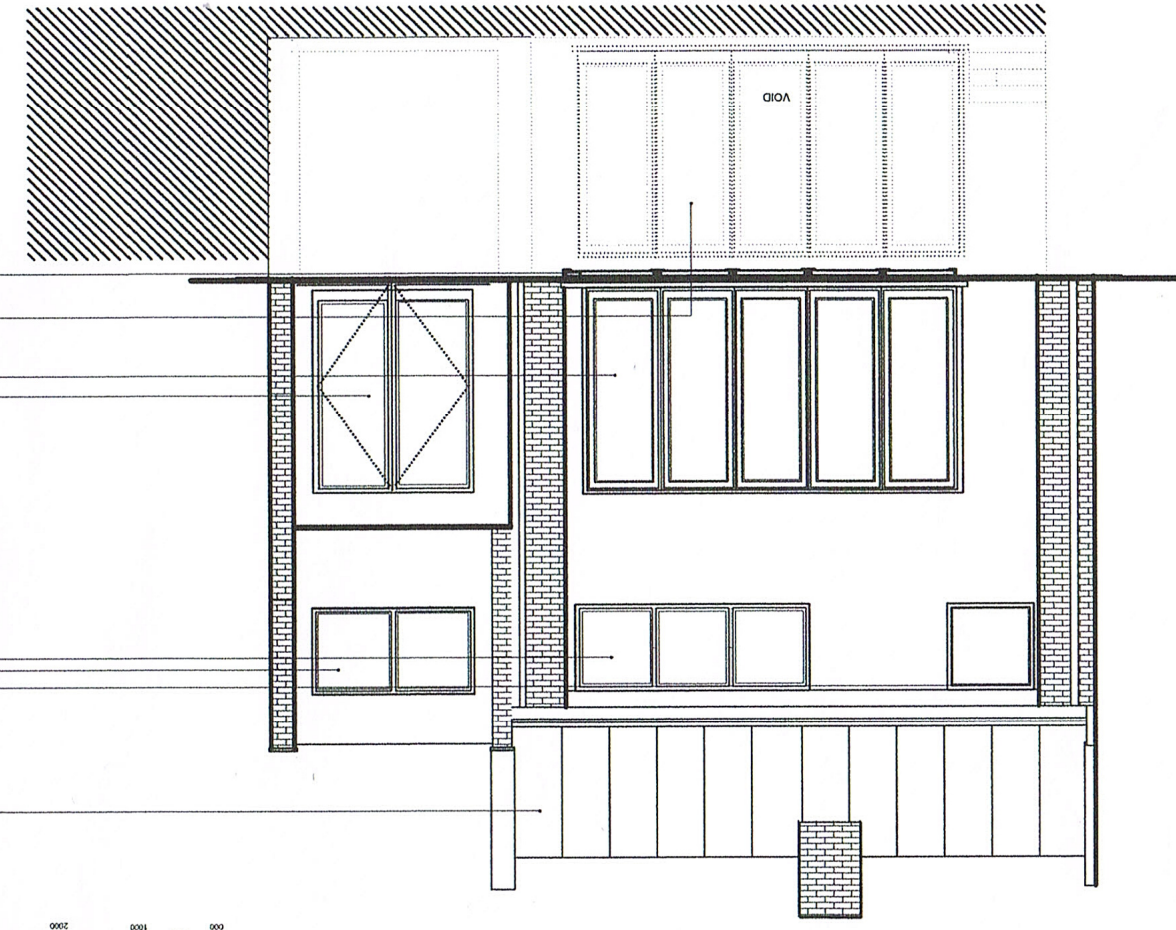

Proposed Front Elevation

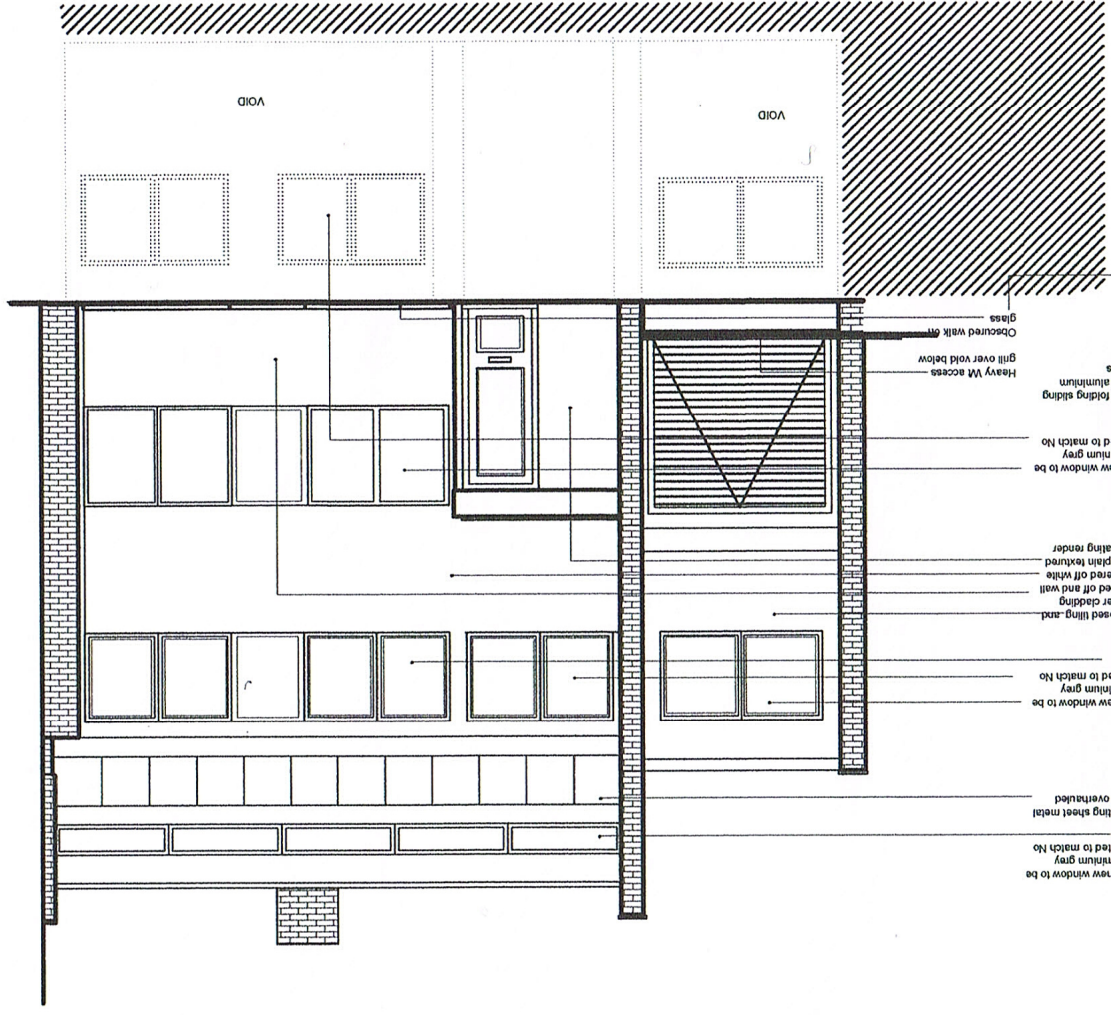

- All new window to be aluminium grey coated to match No. S3
- Existing sheet metal roof overhauled
- Exposed lining and timber cladding to be ticked off and wall rendered off with insulating render with plain textured
- All new window to be aluminium grey coated to match No. S3
- Heavy M4 access grill over void below glass
- Obscured walk off glass

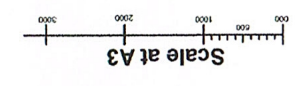

Existing Rear Elevation

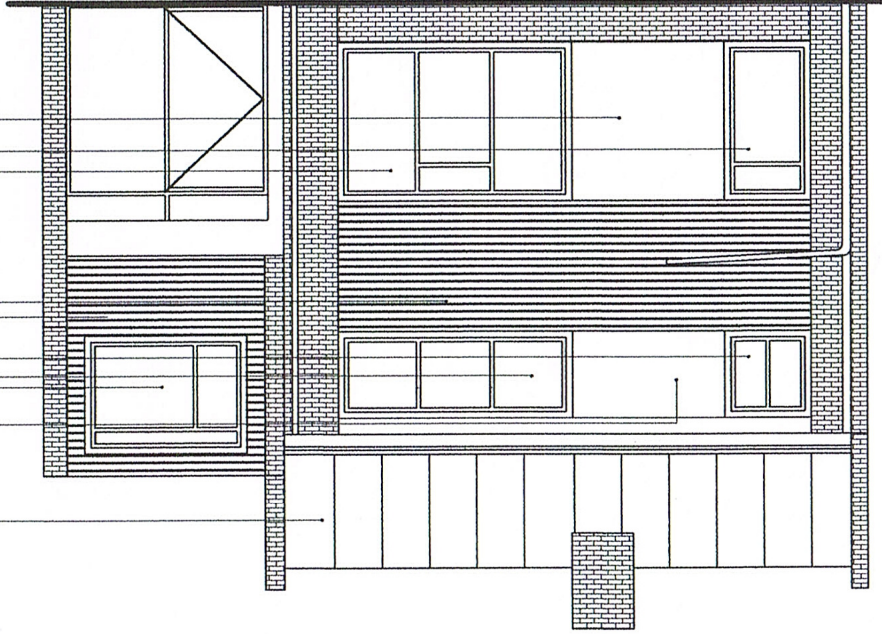

Existing Front Elevation

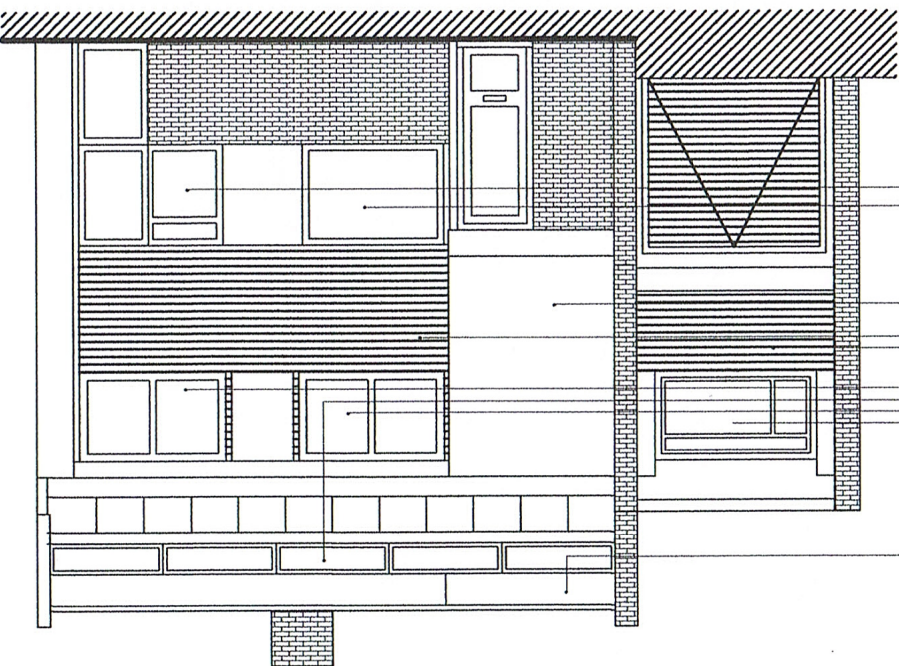

- Existing sheet metal roof overhauled
- All decorative lining to be removed
- All timber windows to be removed
- All timber cladding to be removed
- All decorative lining to be removed
- All timber windows and doors to be removed
- All decorative lining to be removed