

SECTION AA

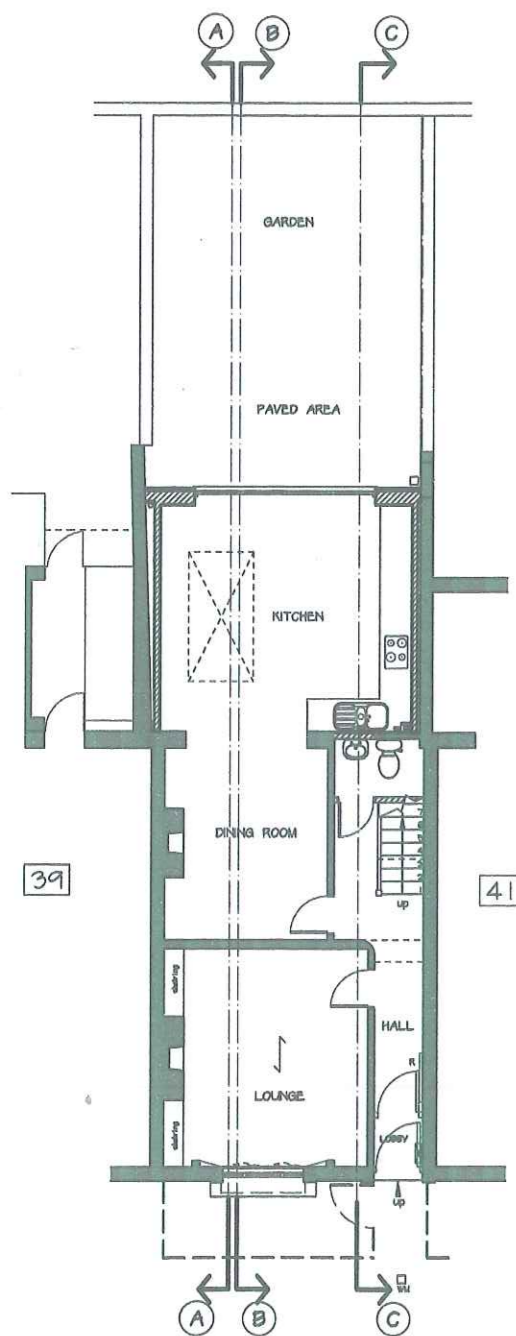

REAR ELEVATION

Existing rainwater pipe to be re-routed.
 Existing brick boundary wall between Nos 40 & 39 to remain as existing.
 Existing brick boundary wall between Nos 40 & 41 to be built up in facing brickwork to match the existing and capped with stone copings.
 Double glazed opaque glazed window to First Floor Bathroom
 Double glazed flat rooflight over Dining Area
 Proposed new extension to have a rendered external finish to the Ground Floor (Colour to approval) & facing brick to match existing to First Floor
 Double glazed folding doors



GROUND FLOOR PLAN

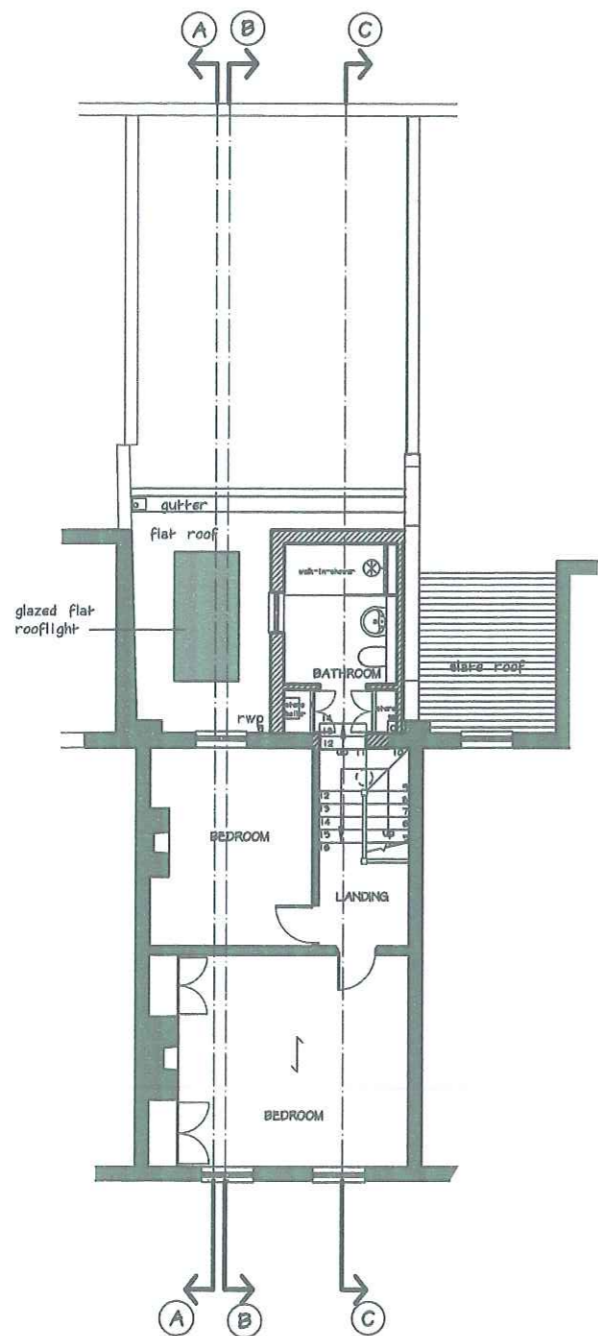

FIRST FLOOR PLAN

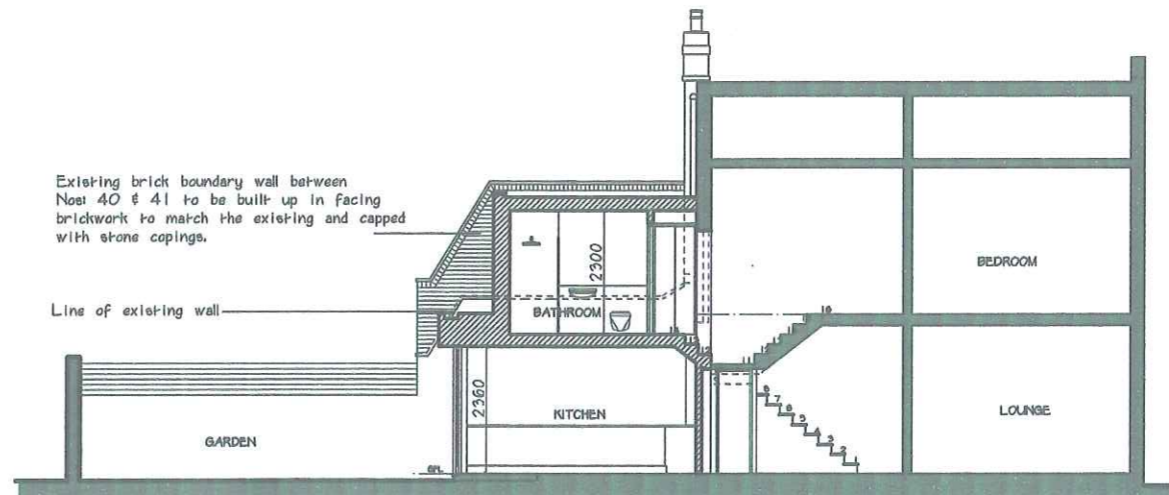

SECTION CC

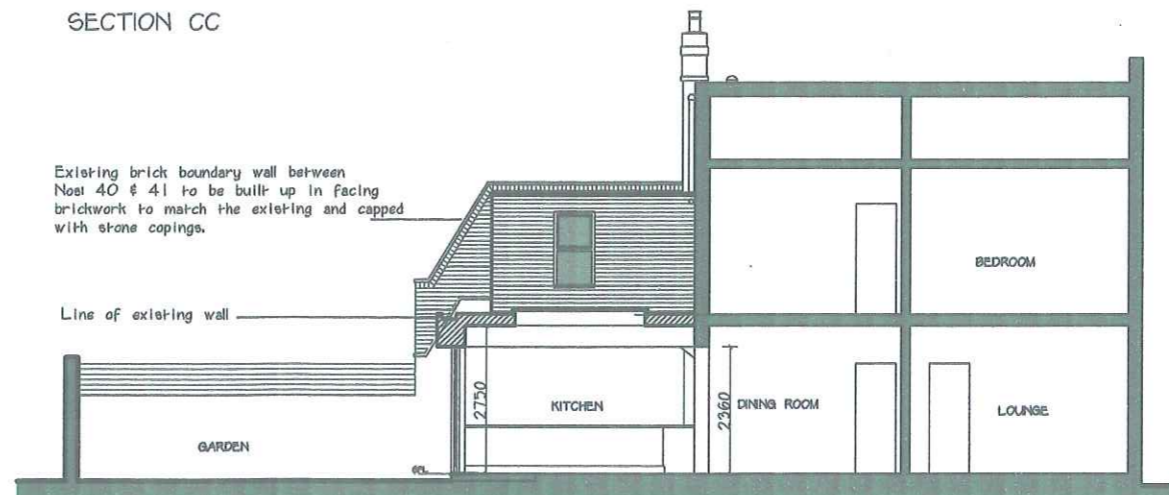

SECTION BB

JOB TITLE
 40 ALMA STREET
 KENTISH TOWN
 NW5 3DH

DRAWING
 PROPOSED GROUND &
 FIRST FLOOR PLANS,
 REAR ELEVATIONS &
 CROSS SECTIONS

SCALE
 1:100

DATE
 09/13

DRAWN

JOB No	DRG	REV
689/13	6	

ARCHITECTURAL
 INTERIOR SERVICES
 1ST FLOOR STUDIO
 COUNCIL OFFICES
 TOFT ROAD
 KNUTSFORD
 CHESHIRE WA16 6TA
 Mobile: 07703 501614
 ahjdesign@yahoo.co.uk