

100
10
0
Millimetres

SCHEDULE						
NO.	SPECIES	SIZE	BARE ROOT / CONTAINER GROWN	POT SIZE	SPACING	MULCH
375	HEDERA HELIX	200-300MM	CONTAINER GROWN	9CM POT	5/M2	PLANTING BED MULCH OVER ENTIRE BEDS AT DEPTH OF 50MM
13	LONICERA PERICLYMENUM	400-600MM	CONTAINER GROWN	2 LITRE POT	AS SHOWN	
7	CLEMATIS VITALBA	600-800MM	CONTAINER GROWN	2 LITRE POT	AS SHOWN	
41	ALLIUM URSINUM		CONTAINER GROWN	9CM POT	7/M2	
25	LAMIASTRUM GALIOPHOLON		CONTAINER GROWN	9CM POT	7/M2	
29	TEUCREUM SCORODONIA		CONTAINER GROWN	9CM POT	7/M2	
26	FILIPENDULA ULMARIA		CONTAINER GROWN	9CM POT	7/M2	

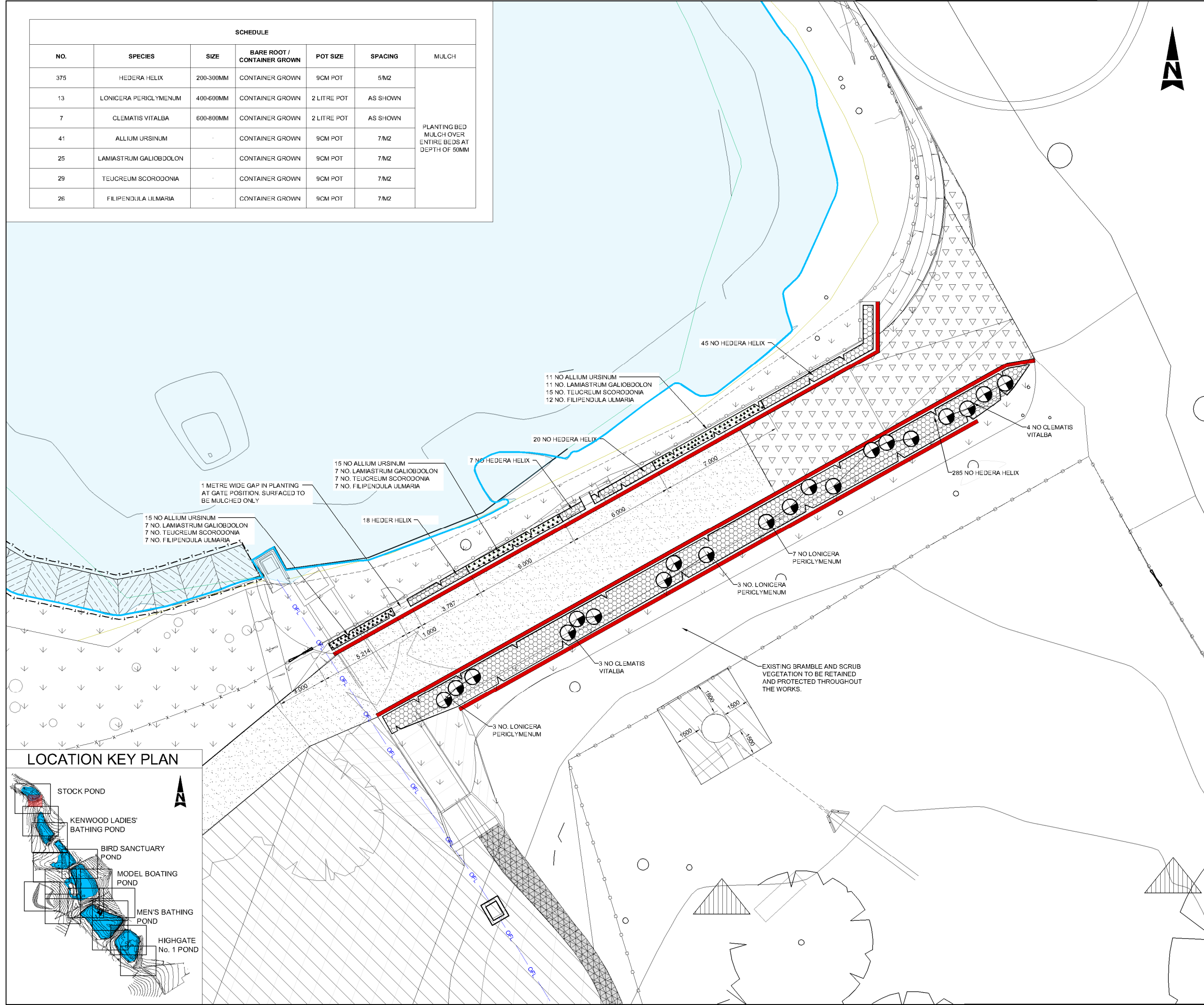

KEY:	
	POND EDGE (APPROXIMATE EXTENT)
	EXISTING CONTOURS (m AOD)
	PROPOSED CONTOURS (m AOD)
	WILDFLOWER AND GRASS TURF AND SEEDING
	GRASS AND WILDFLOWER REINFORCED TURF
	PROPOSED TREE PLANTING
	CLIMBING PLANT
	TRANSPLANT SHRUB OR FEATHERED TREE
	PROPOSED SHRUB OR GROUND COVER PLANTING
	BULB OR PLUG PLANTING / UNDERPLANTING
	PROPOSED SHEET PILE EDGE
	ENKAMAT WITH BITUMEN BOUND CHIPPINGS
	PROPOSED WALLS / SHEET PILING WITH CAPPING
	SETTING OUT POINTS
	EXISTING FENCE / RAILING
	PROPOSED FENCE / RAILING
	TEMPORARY WILDFOWL FENCING
	PERMANENT WETLAND FENCING
	FENCING / RAILINGS ACROSS SPILLWAY
	TREES COVERED BY TOPOGRAPHICAL AND ARBORICULTURAL SURVEY
	INDICATIVE LOCATION OF EXISTING TREES
	PROPOSED LOG AND BRUSH PILE - APPROXIMATE LOCATION CONSTRUCTED USING FELLED / CUT MATERIAL
	PROPOSED REPTILE AND AMPHIBIAN HIBERNACULA - APPROXIMATE LOCATION
	MANAGEMENT OF JAPANESE KNOTWEED
	MANAGEMENT OF HIMALAYAN BALSAM
	MANAGEMENT OF GIANT HOGWEED
	EXISTING POND VEGETATION
	PROPOSED POND PLANTING

- NOTES:**
- ALL DIMENSIONS IN METRES UNLESS OTHERWISE STATED AND LEVELS IN METRES TO ABOVE ORDNANCE DATUM (AOD) THE HEIGHT OR VERTICAL DATUM USED BY AN ORDNANCE SURVEY RELATIVE TO AVERAGE SEA LEVEL AT NEWLYN, CORNWALL, UK.
 - JAPANESE KNOTWEED AND HIMALAYAN BALSAM - APPROXIMATE LOCATIONS IDENTIFIED IN 2013 AS PART OF HABITAT SURVEY FURTHER AREAS MAY BE IDENTIFIED.
 - TREES ON EDGE OF WORKS TO BE RETAINED AND PROTECTED IN ACCORDANCE WITH BRITISH STANDARDS (BS) 5637.
 - THIS DRAWING IS TO BE READ IN CONJUNCTION WITH THE ARBORICULTURAL DRAWING SERIES 5117039-ATK-XX-ZZ-DR-Y-2000 AND ARBORICULTURAL METHOD STATEMENT 5117039-ATK-XX-ZZ-SPL-005
 - REFER TO ARBORICULTURAL DRAWINGS FOR DETAILS OF ALL TREES AND SHRUBS TO BE REMOVED.
 - REFER TO DRAWING 5117039-ATK-ZZ-DR-L-7500 FOR DETAILS OF PATH SURFACES.
 - REFER TO DRAWING 5117039-ATK-ZZ-DR-L-7501 FOR DETAILS OF PATH EDGING.
 - REFER TO DRAWING 5117039-ATK-ZZ-DR-L-7502-8 FOR DETAILS OF RAILINGS.
 - THIS DRAWING IS TO BE READ IN CONJUNCTION WITH THE AQUATIC ECOLOGY DRAWING SERIES 5117039-ATK-P1-P12-ZZ-DR-L-7200

Rev.	Date	Description	By	CHKD	Appd
C1	12/03/2015	FOR CONSTRUCTION	GJB	AW	MW
P2	31/10/2014	FOR COSTING	AW	LB	MW
P1	10/10/2014	FOR INFORMATION	AW	LB	MW

FOR CONSTRUCTION

ATKINS Woodcote Grove
Ashley Road
Epsom
Surrey
KT18 5BW
Tel: +44 (0)1372 726140
Fax: +44 (0)1372 740055
Copyright © Atkins Limited (2013) www.atkinsglobal.com

Client
City of London Corporation

Project Title
HAMPSTEAD HEATH PONDS PROJECT

Drawing Title
STOCK POND LANDSCAPE AND ECOLOGY SOFT LANDSCAPE SHEET 1 OF 1

Scale	Designed	Drawn	Checked	Authorised
1:100	AW	IF	LB	MW
Original Size	Date	Date	Date	Date
A1	08/10/14	08/10/14	08/10/14	10/10/14
Drawing Number	Revision			
5117039-ATK-P1-ZZ-DR-L-7300	C1			

LOCATION KEY PLAN

