

A Section AA
BIA_01 1:50 @ A1

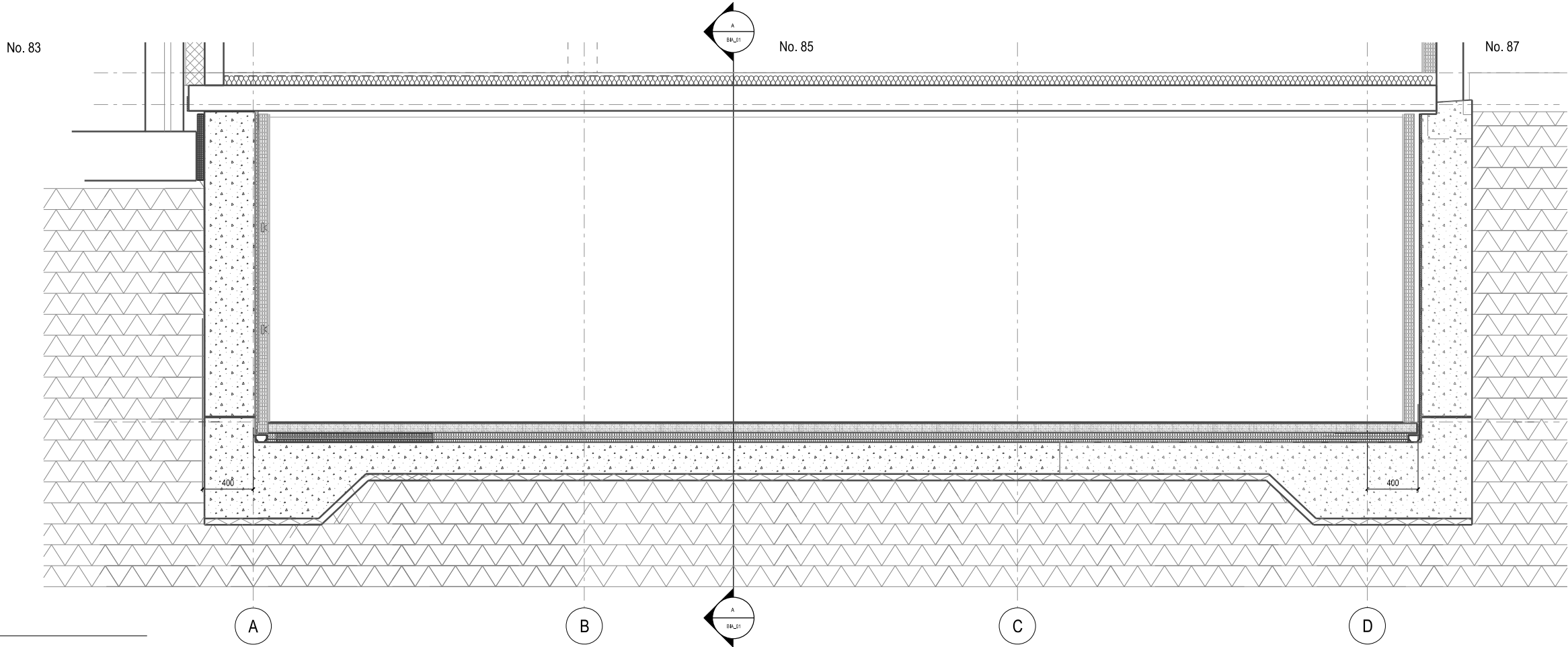

B Section BB
BIA_02 1:50 @ A1

SAFETY, HEALTH AND ENVIRONMENTAL INFORMATION:	
IN ADDITION TO THE HAZARDS / RISKS NORMALLY ASSOCIATED WITH THE TYPES OF WORK DETAILLED ON THIS DRAWING, NOTE THE FOLLOWING:	
Significant Residual Risk:	
Action to be Taken:	
Refer to Health and Safety Plan	

NOTES:

REV	DATE	DETAIL	DRN	CHK
B	27.2.15	Underpin moved adjacent to Party wall	JW	

PROJECT TITLE
85 CAMDEN MEWS

DRAWING TITLE
Sections:
Proposed

DATE 26.02.15	SCALE 1:20 1:40	@A1 @A3
STATUS Information	DRAWN LF	CHECKED JW

DRAWING NUMBER 85_CM_BIA_01	REVISION B
--------------------------------	---------------

CULLINAN STUDIO
5 BALDWIN TERRACE LONDON N1 7RU TEL: 020 7704 1975
PROJECT EMAIL: 85_camdenmews@cullinanstudio.com

© EDWARD CULLINAN ARCHITECTS LTD 2014

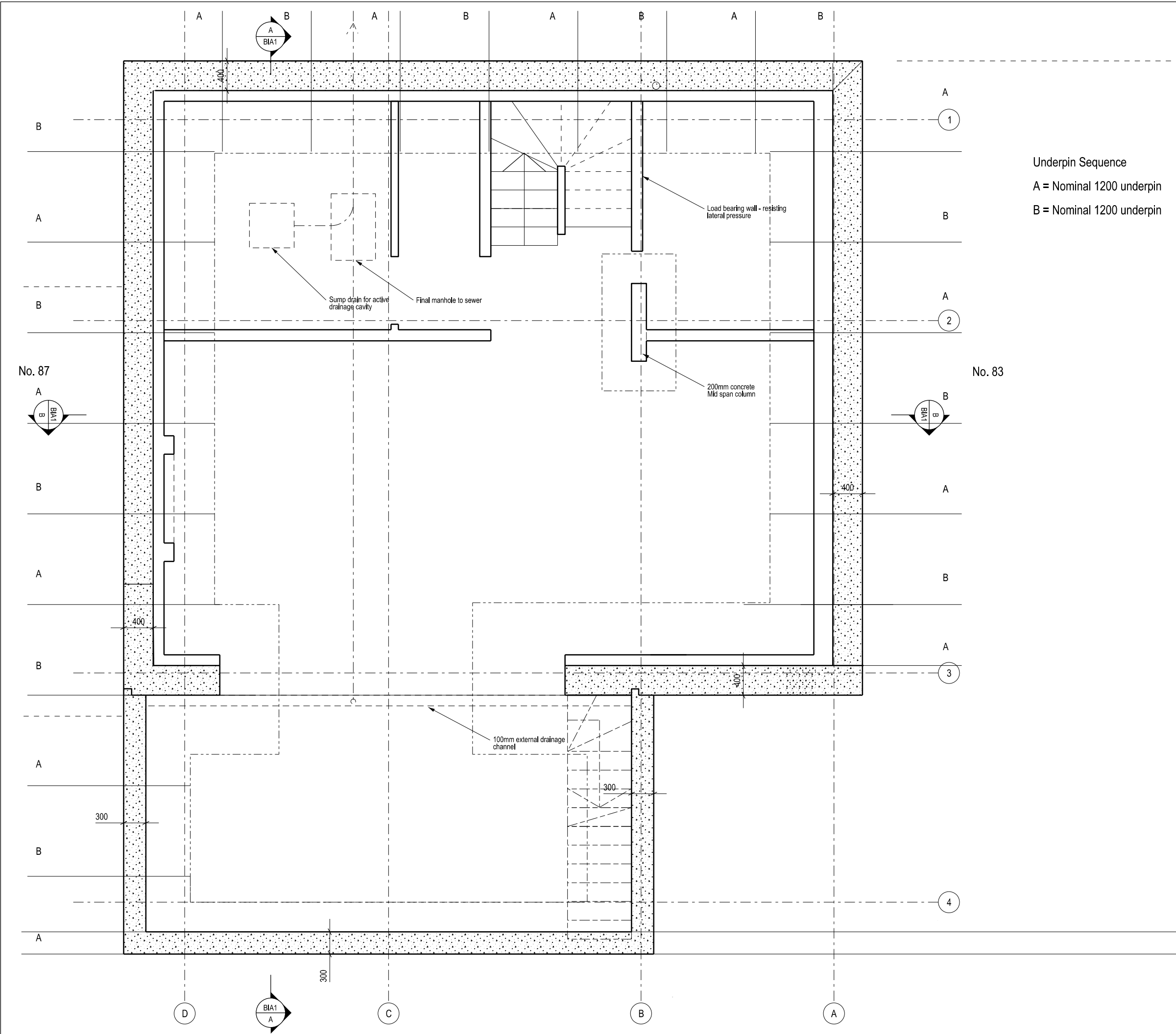

SAFETY, HEALTH AND ENVIRONMENTAL INFORMATION:	
IN ADDITION TO THE HAZARDS / RISKS NORMALLY ASSOCIATED WITH THE TYPES OF WORK DETAILED ON THIS DRAWING, NOTE THE FOLLOWING:	
Significant Residual Risk:	
Action to be Taken:	
Refer to Health and Safety Plan	

NOTES:

REV	DATE	DETAIL	DRN	CHK
-----	------	--------	-----	-----

PROJECT TITLE
85 CAMDEN MEWS

DRAWING TITLE
Basement Floor Plan:
Proposed

DATE 19.02.15	SCALE 1:25 1:50	@A1 @A3
STATUS Information	DRAWN LF	CHECKED JW

DRAWING NUMBER 85_CM_BIA_02	REVISION A
--------------------------------	---------------

CULLINAN STUDIO
5 BALDWIN TERRACE LONDON N1 7RU TEL: 020 7704 1975
PROJECT EMAIL: 85_camdenmews@cullinanstudio.com

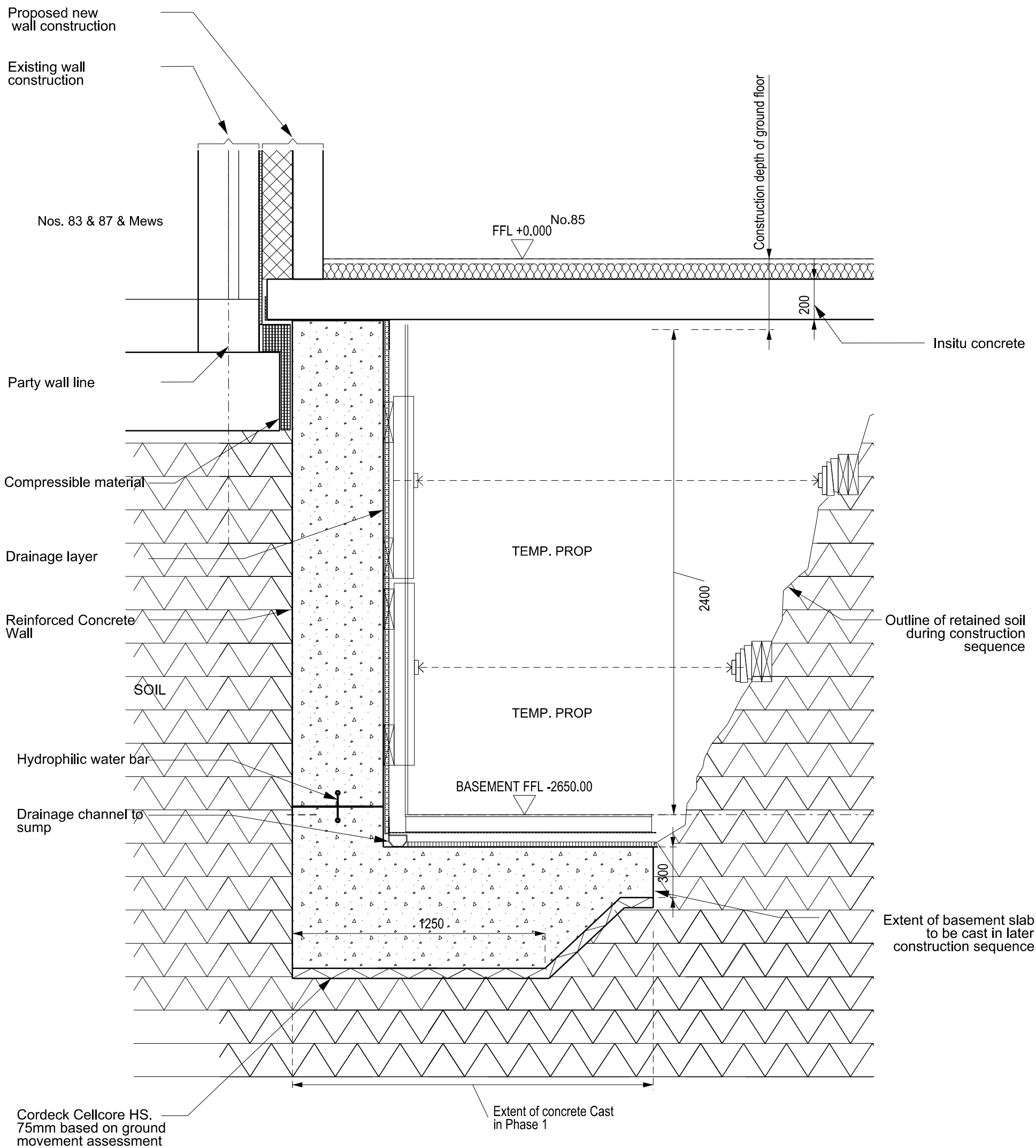

A	Detail Section through basement party walls
BIA_03	1:20 @ A3

DRAWING NUMBER	REVISION
85_CM_BIA_03	A

CULLINAN STUDIO
5 BALDWIN TERRACE LONDON N1 7RU TEL: 020 7704 1975
PROJECT EMAIL: ???@cullinanstudio.com

© EDWARD CULLINAN ARCHITECTS LTD 2012

PROJECT TITLE	DATE
85 Camden Mews	19.02.15
DRAWING TITLE	STATUS
Typical Sections: Basement Construction at Party Wall 83 / 85 Camden Mews	INFO
SCALE	DRAWN
/ @A1 1:20 @A3	LF
CHECKED	
JW	

Rev	Date	Revision	Drawn by	Checked by
A	27.2.15	Underpin placed adjacent to party wall	JW	

- Action to be taken
- Existing structure overhead

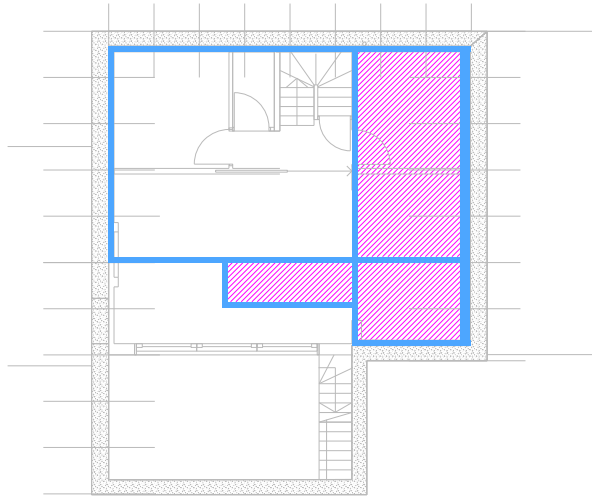

1. Demolish existing garage and extension

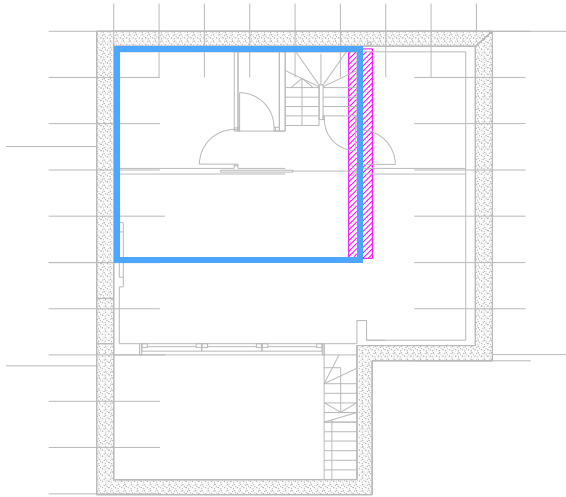

2. Underpin existing wall

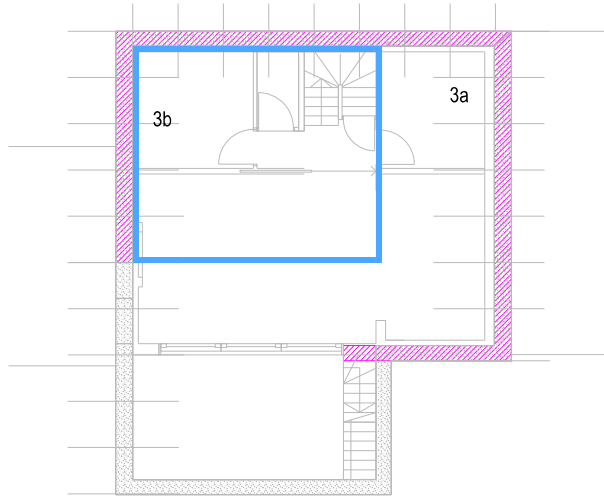

3. Underpin

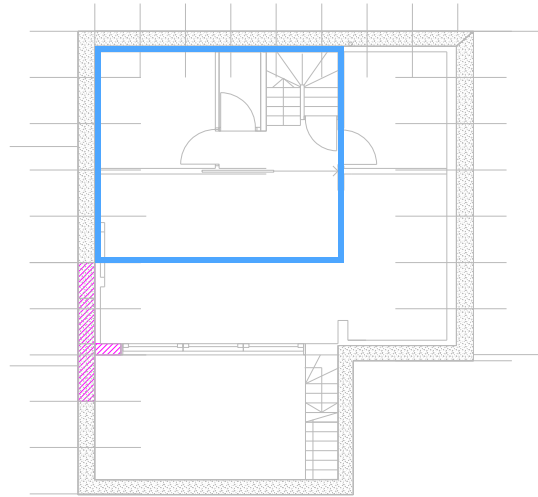

4. Underpin
(Simultaneous with stage 3)

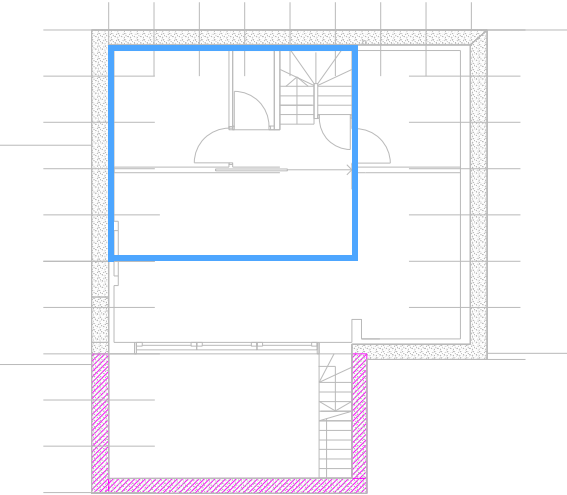

5. Construct sunken court walls.
(Simultaneous with stage 3 +4)

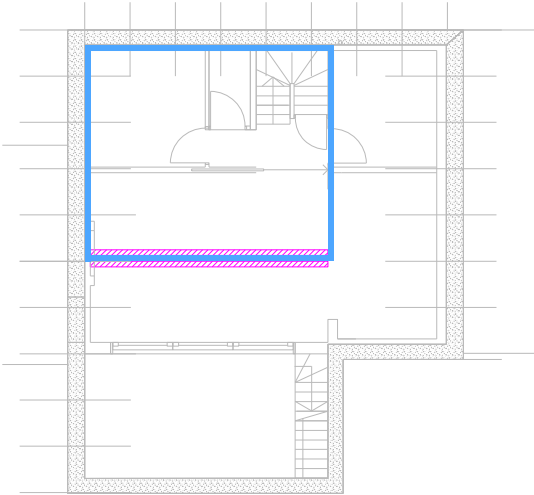

6. Prop internally

7. Demolish rear wall

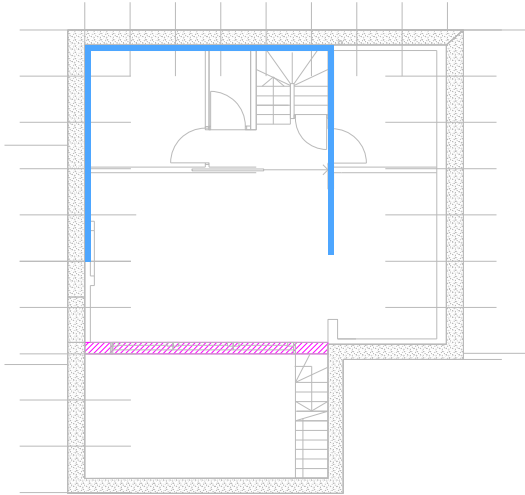

8. Install new beam at GL of new rear wall

9. Reposition internal props to permit mass excavation

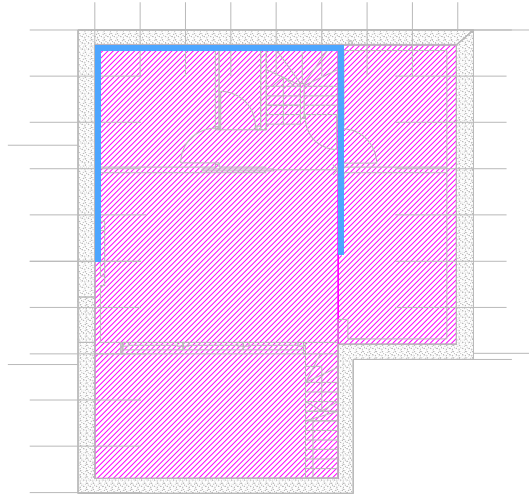

10. Mass excavation and basement slab construction

SAFETY, HEALTH AND ENVIRONMENTAL INFORMATION:	
IN ADDITION TO THE HAZARDS / RISKS NORMALLY ASSOCIATED WITH THE TYPES OF WORK DETAIL ON THIS DRAWING, NOTE THE FOLLOWING:	
Significant Residual Risk:	
Action to be Taken:	Refer to Health and Safety Plan

NOTES:

REV	DATE	DETAIL	DRN	CHK
-----	------	--------	-----	-----

PROJECT TITLE
85 CAMDEN MEWS

DRAWING TITLE
Basement Floor Plan:
Construction Sequence

DATE 26.02.15	SCALE 1:25 1:50	@A1 @A3
STATUS Information	DRAWN LF	CHECKED JW

DRAWING NUMBER 85_CM_BIA_05	REVISION
--------------------------------	----------

CULLINAN STUDIO
5 BALDWIN TERRACE LONDON N1 7RU TEL: 020 7704 1975
PROJECT EMAIL: 85_camdenmews@cullinanstudio.com

© EDWARD CULLINAN ARCHITECTS LTD 2014

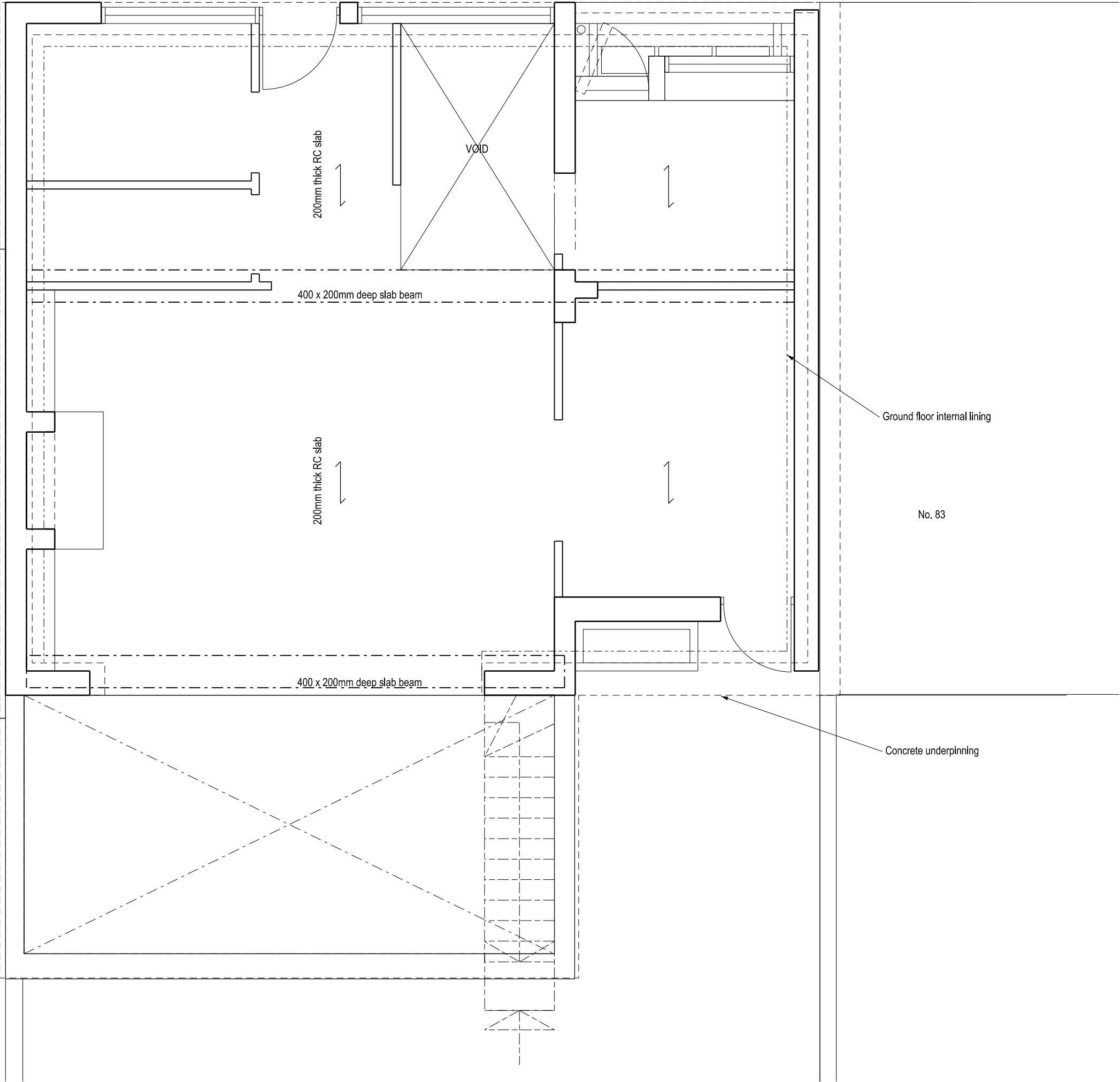

SAFETY, HEALTH AND ENVIRONMENTAL INFORMATION:	
IN ADDITION TO THE HAZARDS / RISKS NORMALLY ASSOCIATED WITH THE TYPES OF WORK DETAIL IN THIS DRAWING, NOTE THE FOLLOWING:	
Significant Residual Risk:	
Action to be Taken:	
Refer to Health and Safety Plan	

NOTES:

REV	DATE	DETAIL	DRN	CHK
-----	------	--------	-----	-----

PROJECT TITLE
85 CAMDEN MEWS

DRAWING TITLE
Ground Floor Plan: Proposed

DATE	SCALE	
25.02.15	1:25 1:50	@A1 @A3
STATUS	DRAWN	CHECKED
Information	LF	JW

DRAWING NUMBER	REVISION
85_CM_BIA_06	A

CULLINAN STUDIO
5 BALDWIN TERRACE LONDON N1 7RU TEL: 020 7704 1975
PROJECT EMAIL: 85_camdenmews@cullinanstudio.com

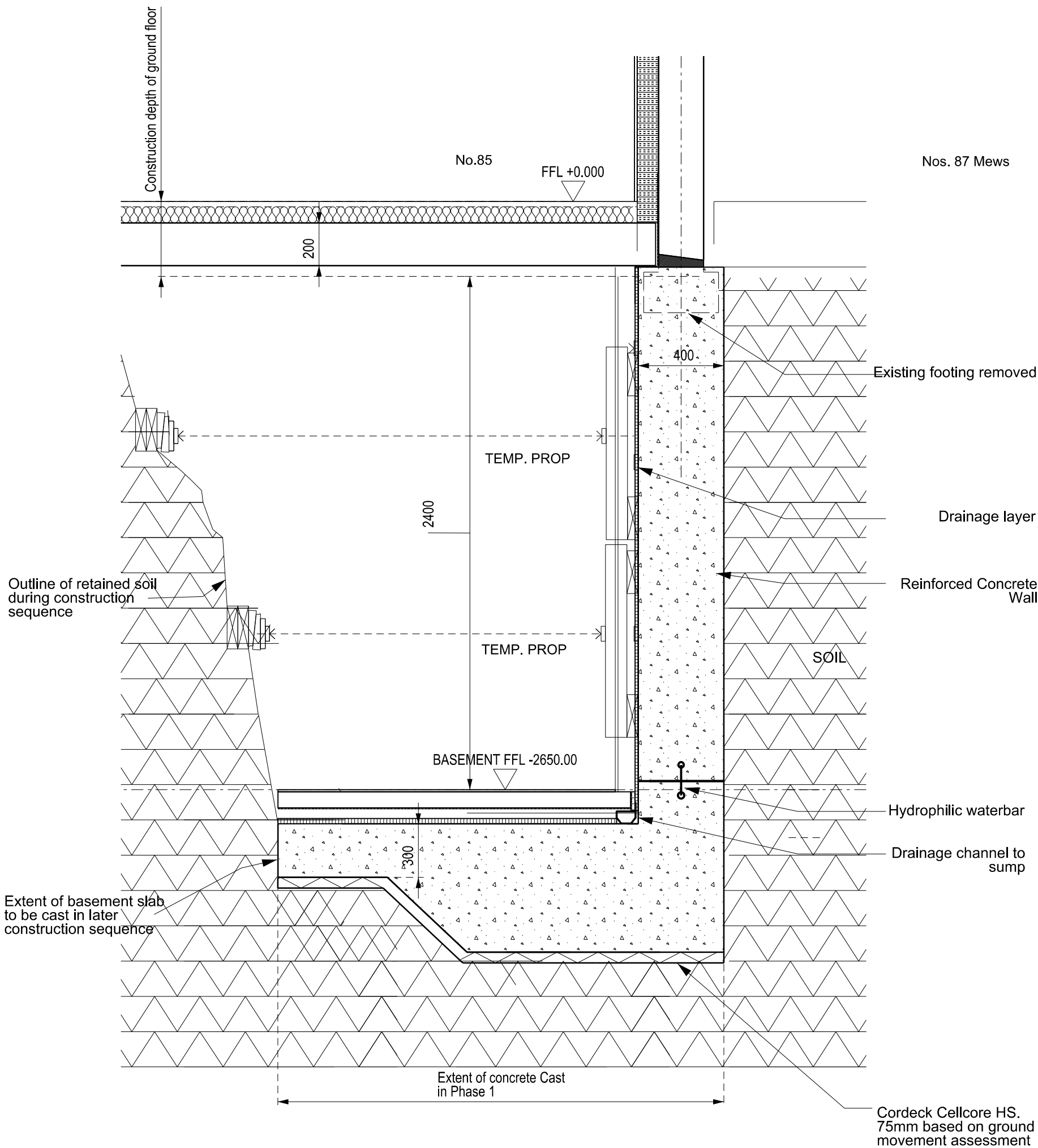

B	Detail Section through basement party wall No 83 - 87 Camden Mews
BIA_03	1:20 @ A3

DRAWING NUMBER
85_CM_BIA_07

REVISION

CULLINAN STUDIO

5 BALDWIN TERRACE LONDON N1 7RU TEL: 020 7704 1975
PROJECT EMAIL: ???@cullinanstudio.com

© EDWARD CULLINAN ARCHITECTS LTD 2012

PROJECT TITLE
85 Camden Mews

DRAWING TITLE
Typical Sections: Basement Construction
at Party Wall 85 / 87 Camden Mews

DATE
19.02.15

STATUS
INFO

SCALE
/ @A1
1:20 @A3

DRAWN
LF

CHECKED
JW

Rev	Date	Revision
-----	------	----------

Drawn by	Checked by
----------	------------