

1
P-110
Proposed Ground Floor Plan
scale 1:100 @ A3

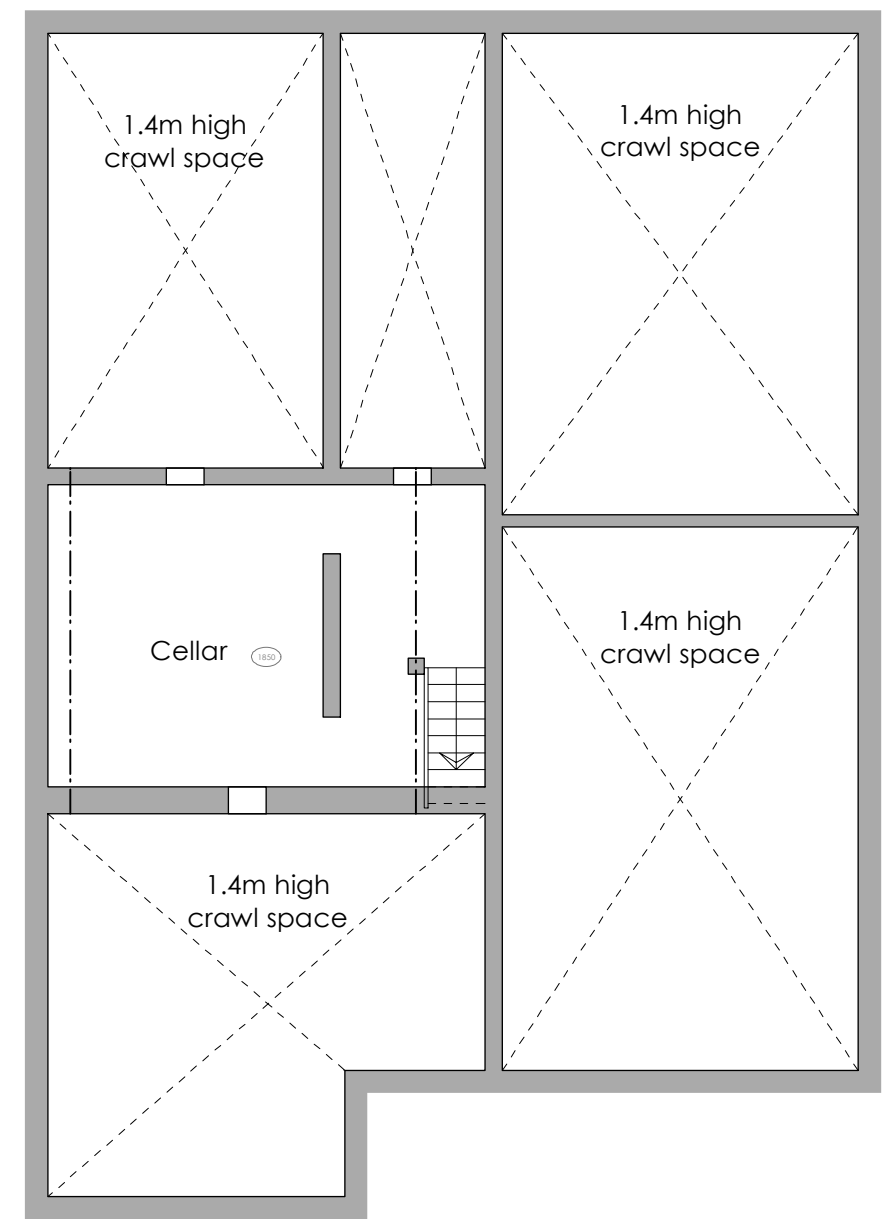

2
P-110
Existing Cellar Plan (retained as is)
scale 1:100 @ A3

Ground Floor Area:
Existing Floor Area = 145.05 sq/m
New Build Floor Area = 7.05 sq/m
Total Ground Floor Area = 152.10 sq/m

Rev.	Description	Drawn	Date
B	Revisions to Ground Floor Plan & removal of Basement proposal	MOK	16/03/15
A	General revisions to layout	MOK	31/05/14

PLANNING

healycornelius <small>INTERIORS ARCHITECTURE TECHNOLOGY</small> No. 5 St. John's Lane London EC1M 4BH T 020 7404 7771 F 020 7404 7772 www.healycornelius.com info@healycornelius.com <small>Terms & Conditions apply. Registered in England & Wales No. 5261828</small>		Drawing Title: Proposed Ground Floor & Existing Cellar Plan		
Client: Van Der Valk & de Bona		Scale: 1:100 @ A3	Date: 13 Mar. 2014	Drawn: MOK
Job Title: Flat 1, No. 85 Greencroft Gardens, London NW6 3LJ		Drawing Number: 13-499-P-110		Rev: B