

01 Shopfront Elevation
1:50@A3

- Fascia sign to be replaced with new and decorated to **Chocolate Colour 124**
Intelligent Eggshell finish
Little Greene Paint Co.
- Remove existing swan neck fittings - backing to be made good ready to receive new 'Swan Neck' light fittings with LED lamps powder coated **RAL 8019 Grey Brown** Satin sheen
- PROJECTING SIGN DRG 03.2
- Stabilising bar to proj. sign
- Sign written letters to building fascia. Paint finish from 'Little Greene' ref: **CLOCKFACE 81** (cream)
- Adjacent shops projecting sign
- P7 **Chocolate Colour 124**
Intelligent Eggshell finish
Little Greene Paint Co.
All existing shopfront framework/ door to be painted
- No works to marble columns / stallriser - clean only
(investigate any repairs that may be required)
- Reverse applied vinyl for services to glazing as indicated

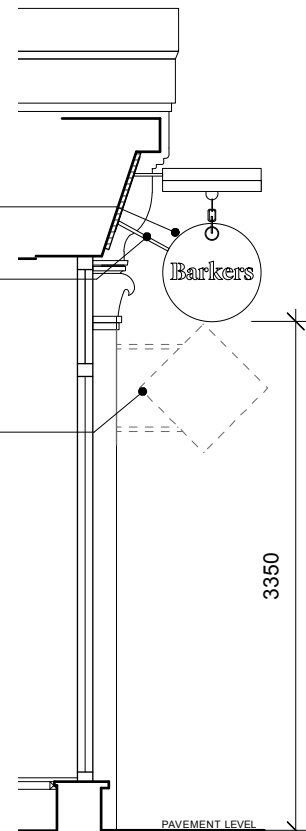

03 Section A
1:50@A3



04 For Illustration Purposes Only
n.t.s

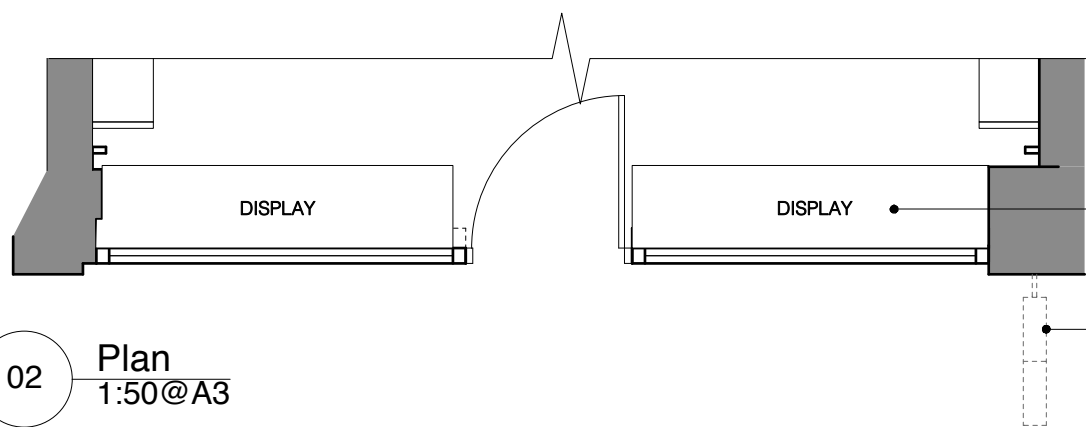

02 Plan
1:50@A3

Note: Formation of window display beds to be confirmed



C 12.03.15 Vertical glazing bars to upper section added to Planners comments (not previously supplied on the external survey by others) & revised building survey incorporated due to incorrect elevation. Bracing bar added to the projecting sign and address added to glazing above entrance door. Length of drop to projecting sign reduced.

B 04.02.15 Advertisement application amendments

A 02.02.15 D2 ISSUED

DESCRIPTION

Proposed Shopfront

CLIENT

Barkers

PROJECT

HAMPSTEAD

ADDRESS

57 Southend Road, NW3

JOB No.

DWG No.

REV.

558

03.1

C

DATE.

STATUS.

FEB 2015

D3

DWN BY

MR/EC

SCALE

1:50@ A3

PATH

Unit 5, 7 Wenlock Road, London N1 7SL
T +44 (0)20 7253 9006 F +44 (0)20 72539004
www.pathdesign.co.uk info@pathdesign.co.uk

THIS DRAWING IS FOR DESIGN INTENT PURPOSES ONLY.
* This drawing is issued on condition that it is not copied or disclosed to any other unauthorised person without the prior consent of PATH DESIGN.
* Contributors should provide their own testing and drawings for consent by PATH DESIGN.
* This drawing is the property of PATH DESIGN and copyright is reserved by them.
* All structural works are to be detailed, confirmed and approved by structural engineer.
* All dimensions to be verified on site prior to work commencing.