

Boscastle Road No. 8

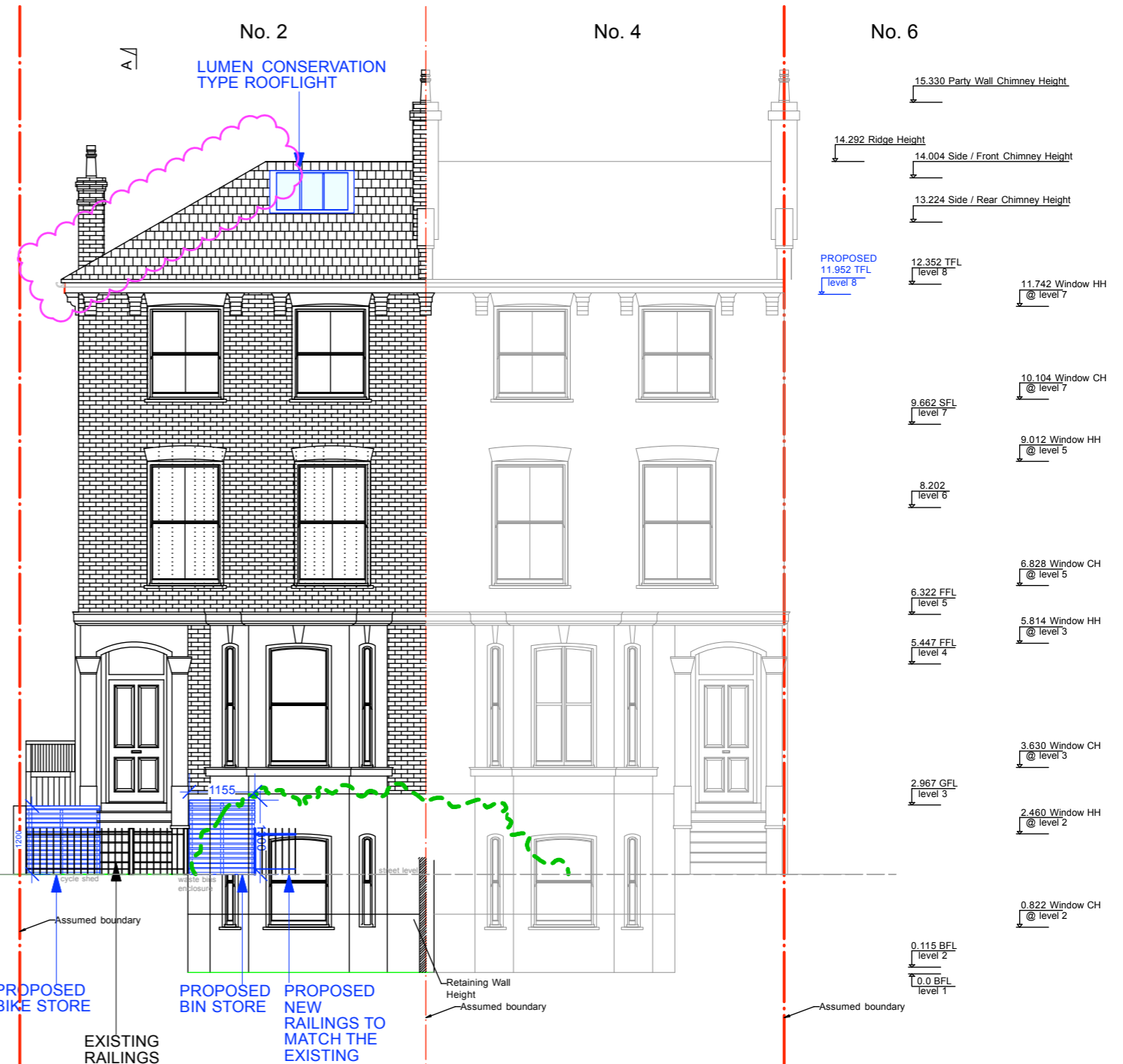
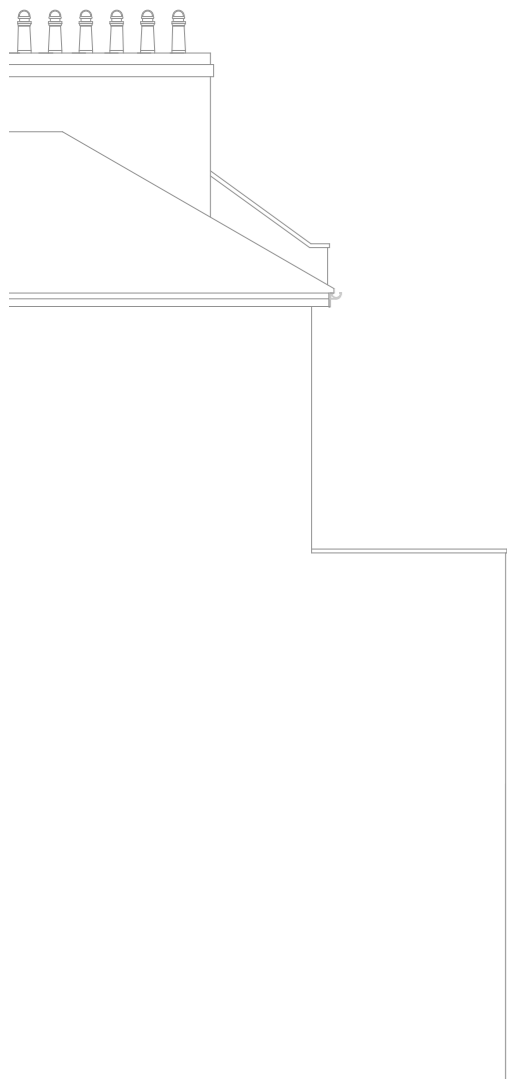

PROPOSED
  EXISTING
  AMENDED

**PROPOSED FRONT ELEVATION**

**PLANNING APPLICATION**

REV.	DATE	DESCRIPTION	REV.	DATE	DESCRIPTION	REV.	DATE	DESCRIPTION	NOTE:	CLIENT:	PROJECT:	Simon Miller Architects Ltd	
15.10.2014_A-		CLIENT's COMMENTS IMPLEMENTED	-			-			ALL DIMENSIONS ARE IN MILLIMETERS. INCONSISTENCIES ARE TO BE REPORTED TO THE ARCHITECT IMMEDIATELY.	AMANDA FABER	RENOVATION AND ALTERATION	1033 B Finchley Road	DATE: SEPTEMBER 2014
11.12.2014_B-		NEIGHBOR's COMMENTS IMPLEMENTED	-			-						Temple Fortune	DRAWN BY: JJ
12.02.2015_C-		PLANNING OFFICER'S COMMENTS IMPLEMENTED	-			-						London NW11 7ES	SCALE: 1/100 @ A3
			-			-			COPYRIGHT IS HELD BY SIMON MILLER ARCHITECTS LTD	SITE:	DRAWING TITLE:	Tel: 020 8201 9875	DRAWING NO.:
			-			-				2 LAURIER ROAD, LONDON NW5 1SG	PROPOSED FRONT ELEVATION	Web: simonmillerarchitects.com	373/PL.05
			-			-						Email: info@simonmillerarchitects.com	REVISION:
			-			-							C