Material Key

1. Grey/Red/Blue Coloured Brick - Pier
2. Grey/Red/Blue Coloured Brick - Beam
3. Grey/Red/Blue Coloured Brick - Panel
4. Dark Grey Aluminum Framed Window / Door
5. Metal Balustrade/Bronze Coloured Metal Handrail
6. Glass Infill Balustrade/Bronze Handrail
7. PPC Aluminum Edging to Balcony Structure
8. Retractable Fabric Awning - Grey
9. Brise Soleil - PPC Aluminum
10. Indicative Planted Screen
11. Anodised Aluminum Louvre Panel - Bronze
12. Anodised Aluminum Door - Bronze
13. Steel Portal Frame Enclosure To Fencing
14. Opening Within Facade
15. White Reconstituted Stone Panel
16. Aluminum Curtain-Wall Glazing
17. Dark Grey PPC Security Shutter
18. White Reconstituted StoneTextured Panel
19. Textured Grey/Brown/Blue Brick Panel
20. Anodised Aluminum Metal Panel - Bronze
21. Opaque Glass Panel
22. Lift Overrun
23. Permeable Fence Enclosure
24. White Reconstituted Stone Column
25. Glazed Roof light
26. Timber Louvred Panel

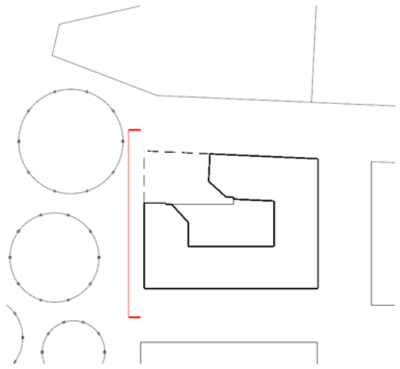

Key Plan

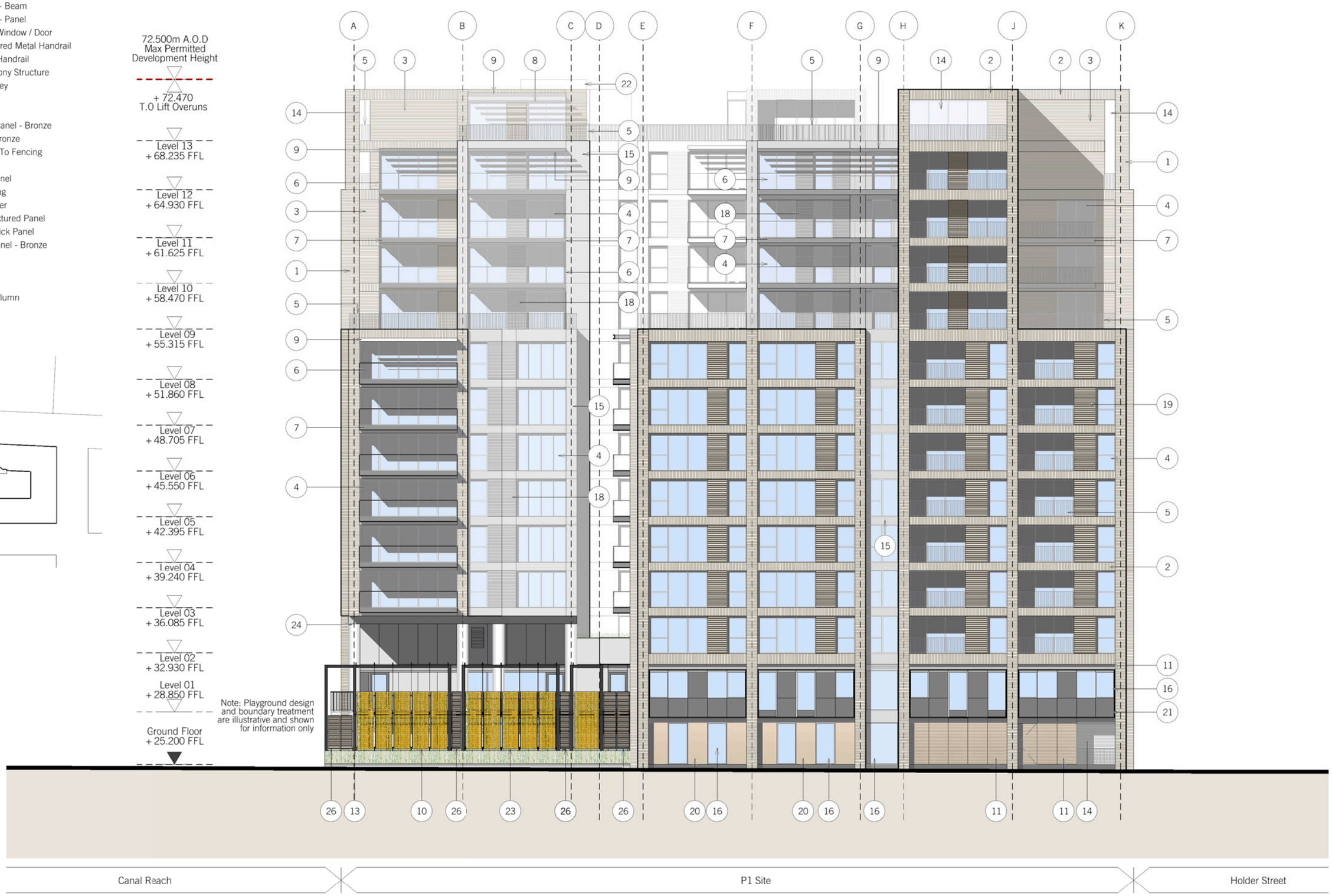

1 South - Public Realm

[Elevation]

0m 5m

Revisions: I - Planning amendment revisions	Notes:	DAVID MORLEY ARCHITECTS 18 Hatton Place London EC1N 8RU Tel: 020 7430 2444 Fax: 020 7430 2443 davidmorleyarchitects.co.uk	P1- Kings Cross	Job no: 476	Drawing no: 1-142	Revision: I
			South Elevation	Scale: 1:250	Date: 15.06.12	Revised: 05.02.15

© Do not scale off drawing. Check all dimensions on site and advise any discrepancies before commencing work. All dimensions in millimetres unless otherwise noted.

Material Key

1. Grey/Red/Blue Coloured Brick - Pier
2. Grey/Red/Blue Coloured Brick - Beam
3. Grey/Red/Blue Coloured Brick - Panel
4. Dark Grey Aluminum Framed Window / Door
5. Metal Balustrade/Bronze Coloured Metal Handrail
6. Glass Infill Balustrade/Bronze Handrail
7. PPC Aluminum Edging to Balcony Structure
8. Retractable Fabric Awning - Grey
9. Brise Soleil - PPC Aluminum
10. Indicative Planted Screen
11. Anodised Aluminum Louvre Panel - Bronze
12. Anodised Aluminum Door - Bronze
13. Steel Portal Frame Enclosure To Fencing
14. Opening Within Facade
15. White Reconstituted Stone Panel
16. Aluminum Curtain-Wall Glazing
17. Dark Grey PPC Security Shutter
18. White Reconstituted StoneTextured Panel
19. Textured Grey/Brown/Blue Brick Panel
20. Anodised Aluminum Metal Panel - Bronze
21. Opaque Glass Panel
22. Lift Overrun
23. Permeable Fence Enclosure
24. White Reconstituted Stone Column
25. Glazed Roof light
26. Timber Louvred Panel

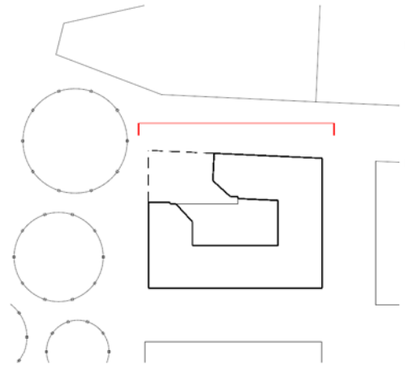

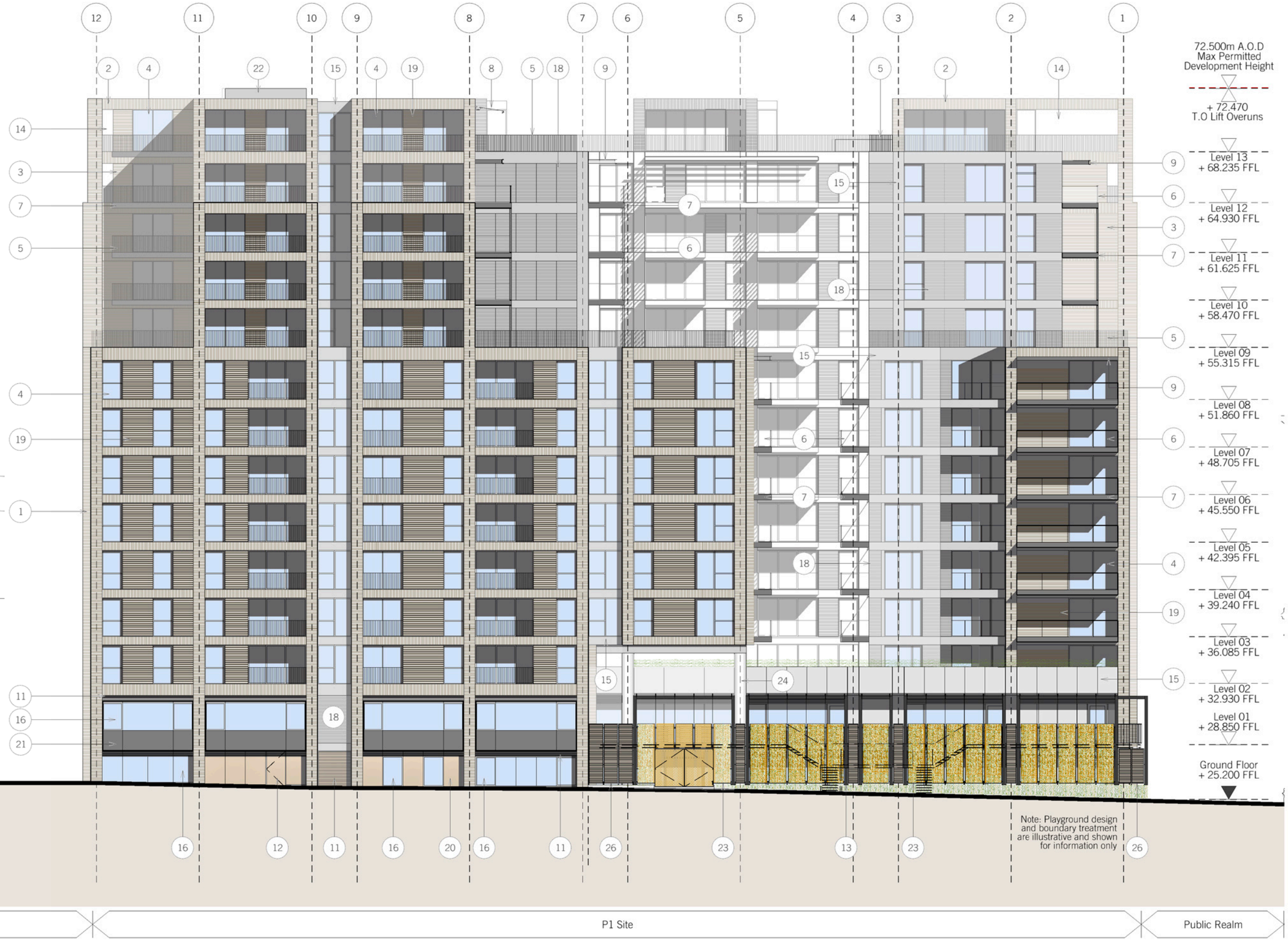

1 West - Canal Reach

[Elevation]

0m 5m

Revisions: I - Planning amendment revisions	Notes:	DAVID MORLEY ARCHITECTS 18 Hatton Place London EC1N 8RU Tel: 020 7430 2444 Fax: 020 7430 2443 davidmorleyarchitects.co.uk	P1- Kings Cross	Job no: 476	Drawing no: 1-143	Revision: I
			West Elelvation	Scale: 1:250	Date: 15.06.12	Revised: 05.02.15

© Do not scale off drawing. Check all dimensions on site and advise any discrepancies before commencing work. All dimensions in millimetres unless otherwise noted.

Details of the Proposed Residential Accommodation

3.4

Schedule of Proposed Open Market Residential Accommodation

Second Floor			Apartment Classification			
Unit No.	Apartment Type	Area SQM (NIA)	S	1B	2B	3B
A2.01	2Q	91			1	
A2.02	3A	113				1
A2.03	2B	79			1	
A2.04	2C	77			1	
A2.05	1A	49		1		
A2.06	1B	50		1		
A2.07	1C	50		1		
B2.01	1F	48		1		
B2.02	SA	33	1			
B2.03	2D	72			1	
B2.04	1M	55		1		
B2.05	1E	51		1		
~~B2.06~~	~~MS-A~~	~~67~~				
~~B2.07~~	~~MS-B~~	~~66~~				
B2.08	MS-C	66	1			
B2.09	MS-D	70	1			
B2.10	MS-E	69	1			
Total Units			4	6	4	1

Third Floor			Apartment Classification			
Unit No.	Apartment Type	Area SQM (NIA)	S	1B	2B	3B
A3.01	2A	91			1	
A3.02	3A	113				1
A3.03	2B	79			1	
A3.04	2C	77			1	
A3.05	1A	49		1		
A3.06	2G	72			1	
A3.07	2F	90			1	
A3.08	2E	64			1	
B3.01	2H	71			1	
B3.02	SA	33	1			
B3.03	2D	72			1	
B3.04	3B	144				1
B3.05	1D	53		1		
B3.06	1E	51		1		
B3.07	1G	53		1		
B3.08	2J	79			1	
B3.09	1H	58		1		
B3.10	SD	38	1			
B3.11	SE	36	1			
Total Units			3	5	9	2

KEY

Wheelchair Adaptable

Non Balcony Apartments

Duplex Units

S	Studio
1B	1 Bedroom Apartment
2B	2 Bedroom Apartment
3B	3 Bedroom Apartment

TOTAL

	Apartment Type			
	S	1B	2B	3B
TOTAL	17	46	75	40

TOTAL No. Open Market	178

ISSUE

\	08.06.12	First Issue
A	18.06.12	Revision A
B	17.07.12	Revised to reflect current plans
C	31.08.12	Revised to reflect current plans
D	11.09.12	Areas Added
E	13.09.12	Studio Apartment type added at L4 and L8
F	15.01.14	Revised to reflect minor amendment package
G	21.01.14	Revised to reflect minor amendment package
H	22.01.14	Revised to reflect minor amendment package
I	21.11.14	Revised to reflect minor amendment package

Fourth Floor			Apartment Classification			
Unit No.	Apartment Type	Area SQM (NIA)	S	1B	2B	3B
A4.01	2A	91			1	
A4.02	3A	113				1
A4.03	2B	79			1	
A4.04	2C	77			1	
A4.05	1A	49		1		
A4.06	2G	72			1	
A4.07	2F	90			1	
A4.08	2E	64			1	
B4.01	1J	48		1		
B4.02	SA	33	1			
B4.03	2D	72			1	
B4.04	3B	144				1
B4.05	1D	53		1		
B4.06	1E	51		1		
B4.07	1G	53		1		
B4.08	2J	79			1	
B4.09	SC	46	1			
B4.10	2M	72			1	
B4.11	2P	67			1	
B4.12	2K	76			1	
Total Units			2	5	11	2

Fifth Floor			Apartment Classification			
Unit No.	Apartment Type	Area SQM (NIA)	S	1B	2B	3B
A5.01	2A	91			1	
A5.02	3A	113				1
A5.03	2B	79			1	
A5.04	2C	77			1	
A5.05	1A	49		1		
A5.06	2G	72			1	
A5.07	2F	90			1	
A5.08	2E	64			1	
B5.01	1J	48		1		
B5.02	SA	33	1			
B5.03	2D	72			1	
B5.04	3B	144				1
B5.05	1D	53		1		
B5.06	1E	51		1		
B5.07	1G	53		1		
B5.08	2J	79			1	
B5.09	SB	45	1			
B5.10	2M	72			1	
B5.11	2L	77			1	
B5.12	2K	76			1	
Total Units			2	5	11	2

Sixth Floor			Apartment Classification			
Unit No.	Apartment Type	Area SQM (NIA)	S	1B	2B	3B
A6.01	2A	91			1	
A6.02	3A	113				1
A6.03	2B	79			1	
A6.04	2C	77			1	
A6.05	1A	49		1		
A6.06	2G	72			1	
A6.07	2F	90			1	
A6.08	2E	64			1	
B6.01	1J	48		1		
B6.02	SA	33	1			
B6.03	2D	72			1	
B6.04	3B	144				1
B6.05	1D	53		1		
B6.06	1E	51		1		
B6.07	1G	53		1		
B6.08	2J	79			1	
B6.09	SB	45	1			
B6.10	2M	72			1	
B6.11	2L	77			1	
B6.12	2K	76			1	
Total Units			2	5	11	2

Seventh Floor			Apartment Classification			
Unit No.	Apartment Type	Area SQM (NIA)	S	1B	2B	3B
A7.01	2A	91			1	
A7.02	3A	113				1
A7.03	2B	79			1	
A7.04	2C	77			1	
A7.05	1A	49		1		
A7.06	2G	72			1	
A7.07	2F	90			1	
A7.08	2E	64			1	
B7.01	1J	48		1		
B7.02	SA	33	1			
B7.03	2D	72			1	
B7.04	3B	144				1
B7.05	1D	53		1		
B7.06	1E	51		1		
B7.07	1G	53		1		
B7.08	2J	79			1	
B7.09	SB	45	1			
B7.10	2M	72			1	
B7.11	2L	77			1	
B7.12	2K	76			1	
Total Units			2	5	11	2

Eighth Floor			Apartment Classification			
Unit No.	Apartment Type	Area SQM (NIA)	S	1B	2B	3B
A8.01	2R	91			1	
A8.02	3A	113				1
A8.03	2B	79			1	
A8.04	2C	77			1	
A8.05	1A	49		1		
A8.06	2G	72			1	
A8.07	2F	90			1	
A8.08	2E	64			1	
B8.01	1J	48		1		
B8.02	SA	33	1			
B8.03	2D	72			1	
B8.04	3B	144				1
B8.05	1D	53		1		
B8.06	1E	51		1		
B8.07	1G	53		1		
B8.08	2J	79			1	
B8.09	SC	46	1			
B8.10	2M	72			1	
B8.11	2L	77			1	
B8.12	2K	76			1	
Total Units			2	5	11	2

Ninth Floor			Apartment Classification			
Unit No.	Apartment Type	Area SQM (NIA)	S	1B	2B	3B
A9.01	3U	164				1
A9.02	2N	108			1	
A9.03	3D	108				1
A9.04	2E	64			1	
B9.01	3F	120				1
B9.02	3E	118				1
B9.03	1G	53		1		
B9.04	3G	145				1
B9.05	1L	53		1		
B9.06	1K	57		1		
Total Units			0	3	2	5

Tenth Floor			Apartment Classification			
Unit No.	Apartment Type	Area SQM (NIA)	S	1B	2B	3B
A10.01	3C	169				1
A10.02	2N	108			1	
A10.03	3D	108				1
A10.04	2E	64			1	
B10.01	3F	120				1
B10.02	3E	118				1
B10.03	1G	53		1		
B10.04	3G	145				1
B10.05	1L	53		1		
B10.06	1K	57		1		
Total Units			0	3	2	5

Eleventh Floor			Apartment Classification			
Unit No.	Apartment Type	Area SQM (NIA)	S	1B	2B	3B
A11.01	3C	169				1
A11.02	2N	108			1	
A11.03	3D	108				1
A11.04	2E	64			1	
B11.01	3F	120				1
B11.02	3E	118				1
B11.03	1G	53		1		
B11.04	3H	167				1
B11.05	1L	53		1		
B11.06	1K	57		1		
Total Units			0	3	2	5

Twelfth Floor			Apartment Classification			
Unit No.	Apartment Type	Area SQM (NIA)	S	1B	2B	3B
A12.01	3C	166				1
A12.02	3O	155				1
A12.03	3P	135				1
A12.04	3Q	154				1
A12.05	2O	61			1	
A12.06	3L	108				1
A12.07	3M	113				1
B12.01	1N	54		1		
B12.02	3S	114				1
B12.03	3E	118				1
B12.04	3K	126				1
B12.05	3R	132				1
Total Units			0	1	1	10

Thirteenth Floor			Apartment Classification			
Unit No.	Apartment Type	Area SQM (NIA)	S	1B	2B	3B
B13.01	3J	103				1
B13.02	3N	132				1
Total Units			0	0	0	2

Schedule of Proposed Affordable Residential Accommodation

Second Floor		Apartment Classification			
Unit No.	Apartment Type	S	1B	2B (3P)	2B (4P)
C2.01	AR-2B				1
C2.02	AR-SA	1			
C2.03	AR-SB	1			
C2.04	AR-SC	1			
C2.05	AR-SD	1			
C2.06	AR-2A				1
C2.07	AR-1A		1		
	Total Units	4	1	0	2

KEY

Wheelchair Adaptable

Non Balcony Apartments

S	Studio
1B	1 Bedroom Apartment
2B (3P)	2 Bedroom Apartment (3 people)
2B (4P)	2 Bedroom Apartment (4 people)

TOTAL

	Apartment Type				TOTAL
	S	1B	2B (3P)	2B (4P)	No. Apt
TOTAL	25	25	11	16	77

Third Floor		Apartment Classification			
Unit No.	Apartment Type	S	1B	2B (3P)	2B (4P)
C3.01	AR-1B		1		
C3.02	AR-1C		1		
C3.03	AR-2B				1
C3.04	AR-SA	1			
C3.05	AR-SB	1			
C3.06	AR-SC	1			
C3.07	AR-SD	1			
C3.08	AR-2A				1
C3.09	AR-1A		1		
	Total Units	4	3	0	2

Fourth Floor		Apartment Classification			
Unit No.	Apartment Type	S	1B	2B (3P)	2B (4P)
C4.01	AR-1B		1		
C4.02	AR-1C		1		
C4.03	AR-2B				1
C4.04	AR-SA	1			
C4.05	AR-SB	1			
C4.06	AR-SC	1			
C4.07	AR-SD	1			
C4.08	AR-2K				1
C4.09	AR-1D		1		
	Total Units	4	3	0	2

Fifth Floor		Apartment Classification			
Unit No.	Apartment Type	S	1B	2B (3P)	2B (4P)
C5.01	AR-1B		1		
C5.02	AR-1C		1		
C5.03	AR-2B				1
C5.04	AR-SA	1			
C5.05	AR-SB	1			
C5.06	AR-SC	1			
C5.07	AR-SD	1			
C5.08	AR-2A				1
C5.09	AR-1A		1		
	Total Units	4	3	0	2

Sixth Floor		Apartment Classification			
Unit No.	Apartment Type	S	1B	2B (3P)	2B (4P)
C6.01	AR-1B		1		
C6.02	AR-1C		1		
C6.03	AR-2B				1
C6.04	AR-SA	1			
C6.05	AR-SB	1			
C6.06	AR-SC	1			
C6.07	AR-SD	1			
C6.08	AR-2A				1
C6.09	AR-1A		1		
	Total Units	4	3	0	2

Seventh Floor		Apartment Classification			
Unit No.	Apartment Type	S	1B	2B (3P)	2B (4P)
C7.01	AR-1B		1		
C7.02	AR-1C		1		
C7.03	AR-2B				1
C7.04	AR-SA	1			
C7.05	AR-SB	1			
C7.06	AR-SC	1			
C7.07	AR-SD	1			
C7.08	AR-2A				1
C7.09	AR-1A		1		
	Total Units	4	3	0	2

Eighth Floor		Apartment Classification			
Unit No.	Apartment Type	S	1B	2B (3P)	2B (4P)
C8.01	AR-1B		1		
C8.02	AR-1C		1		
C8.03	AR-2B				1
C8.04	AR-2C				1
C8.05	AR-2J				1
C8.06	AR-2K				1
C8.07	AR-1D		1		
	Total Units	0	3	0	4

Ninth Floor		Apartment Classification			
Unit No.	Apartment Type	S	1B	2B (3P)	2B (4P)
C9.01	AR-1B		1		
C9.02	AR-1C		1		
C9.03	AR-2G			1	
C9.04	AR-2F			1	
C9.05	AR-2E			1	
C9.06	AR-2D			1	
	Total Units	0	2	4	0

Tenth Floor		Apartment Classification			
Unit No.	Apartment Type	S	1B	2B (3P)	2B (4P)
C10.01	AR-1B		1		
C10.02	AR-1C		1		
C10.03	AR-2G			1	
C10.04	AR-2F			1	
C10.05	AR-2E			1	
C10.06	AR-2D			1	
	Total Units	0	2	4	0

Eleventh Floor		Apartment Classification			
Unit No.	Apartment Type	S	1B	2B (3P)	2B (4P)
C11.01	AR-1B		1		
C11.02	AR-1C		1		
C11.03	AR-2G			1	
C11.04	AR-2F			1	
C11.05	AR-2H			1	
C11.06	AR-SE	1			
	Total Units	1	2	3	0

ISSUE

\	08.06.12	First Issue
A	17.07.11	Revised to reflect current plans
B	31.08.12	Revised to reflect current plans
C	13.11.12	Apartment types added at L4 and L8 to accommodate lift escape corridor

Apartment Type 1H - 58 m2 (NIA)

[PLAN]

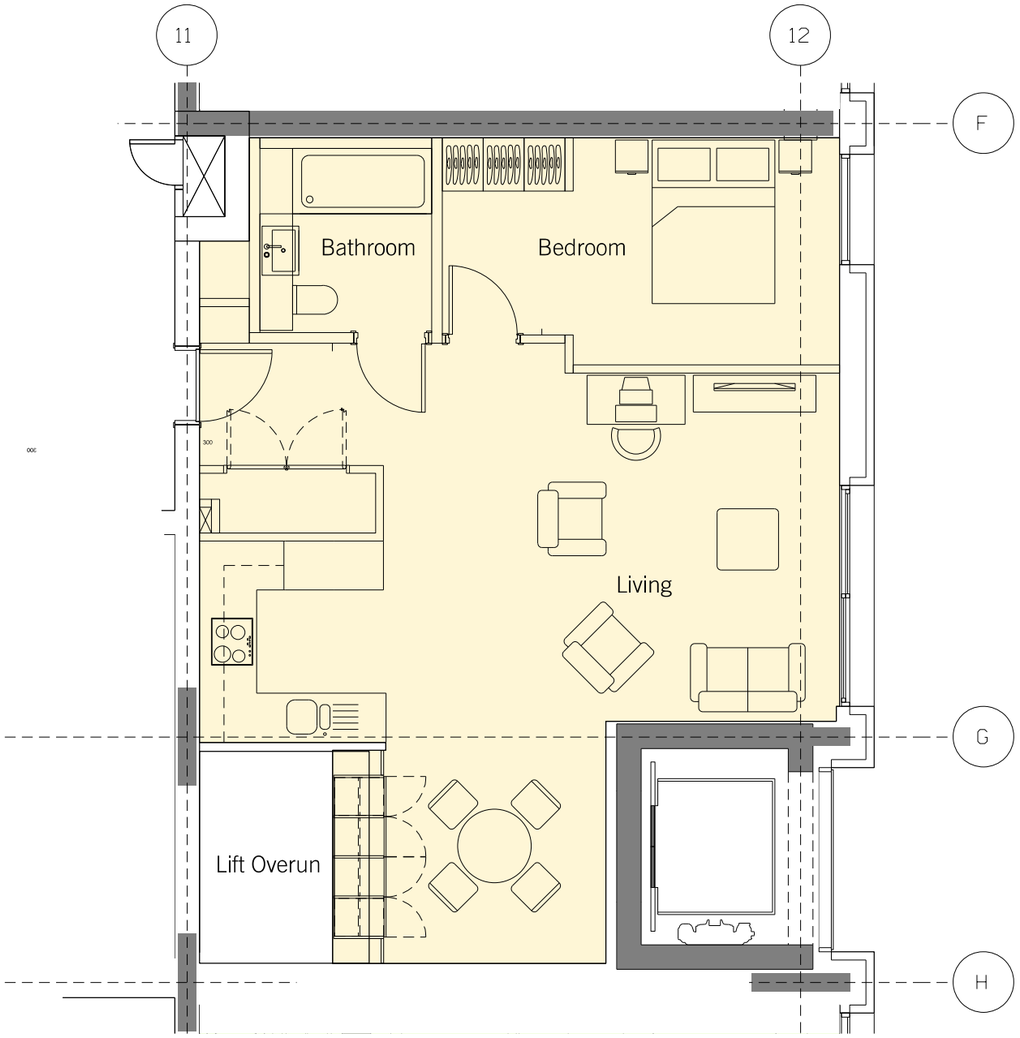

Apartment Location Key

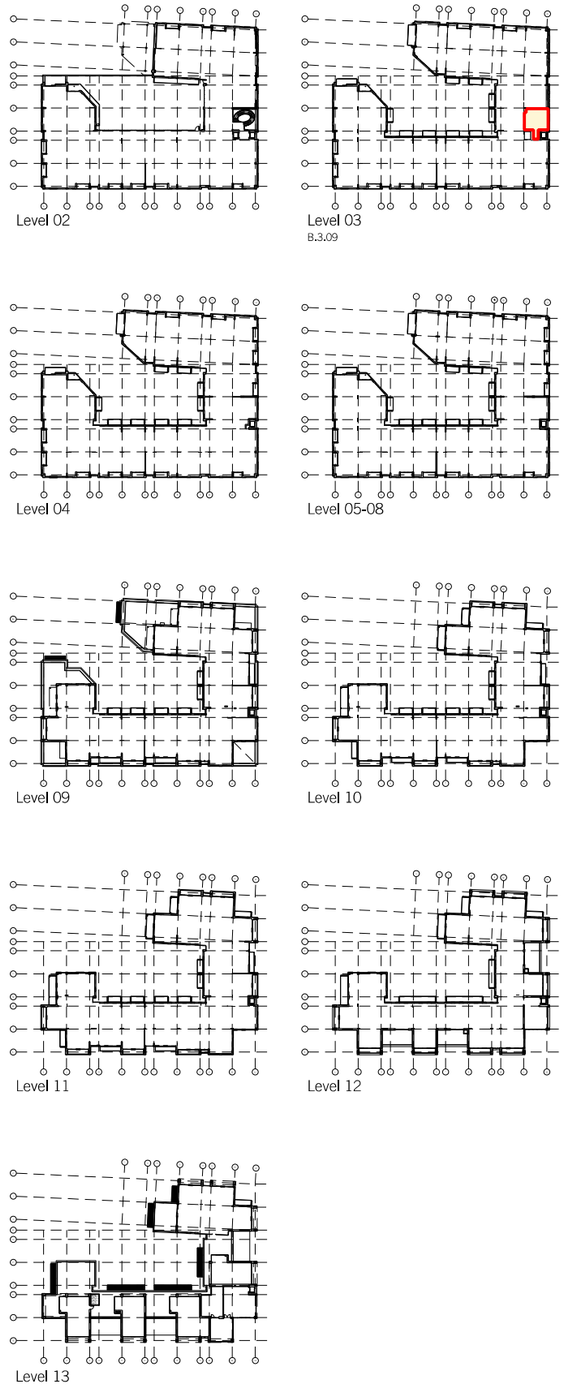

Revisions: B - Planning Amendment Revisions	Notes:	DAVID MORLEY ARCHITECTS 18 Hatton Place London EC1N 8RU Tel: 020 7430 2444 Fax: 020 7430 2443 davidmorleyarchitects.co.uk	P1- Kings Cross	Job no: 476	Drawing no: 1-309	Revision: B
			GA Apartment Layouts - Type 1H	Scale: 1:75@A3	Date: 20.07.12	Revised: 21.11.14

© Do not scale off drawing. Check all dimensions on site and advise any discrepancies before commencing work. All dimensions in millimetres unless otherwise noted.

Apartment Type 2A - 91 m2 (NIA)

[PLAN]

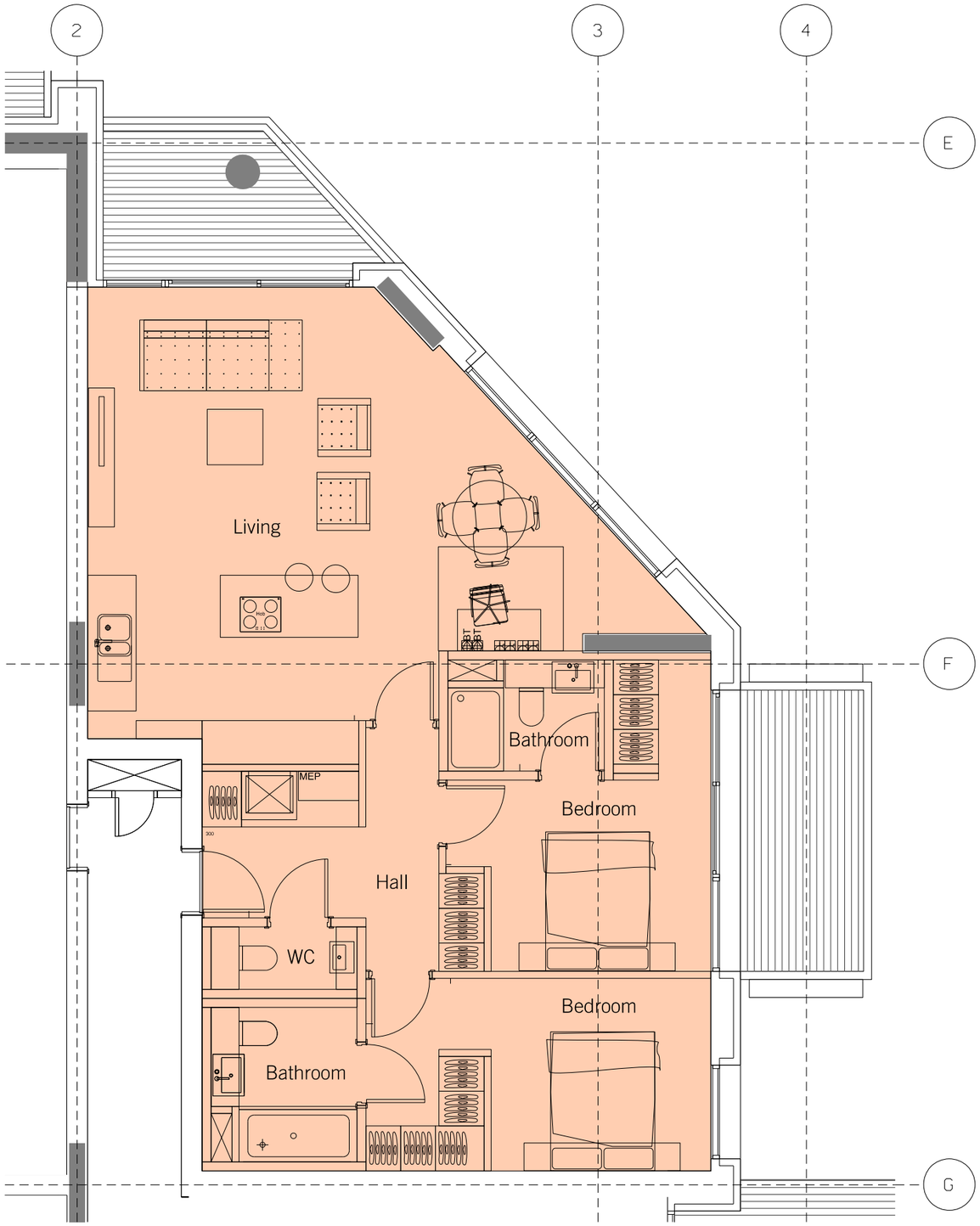

Apartment Location Key

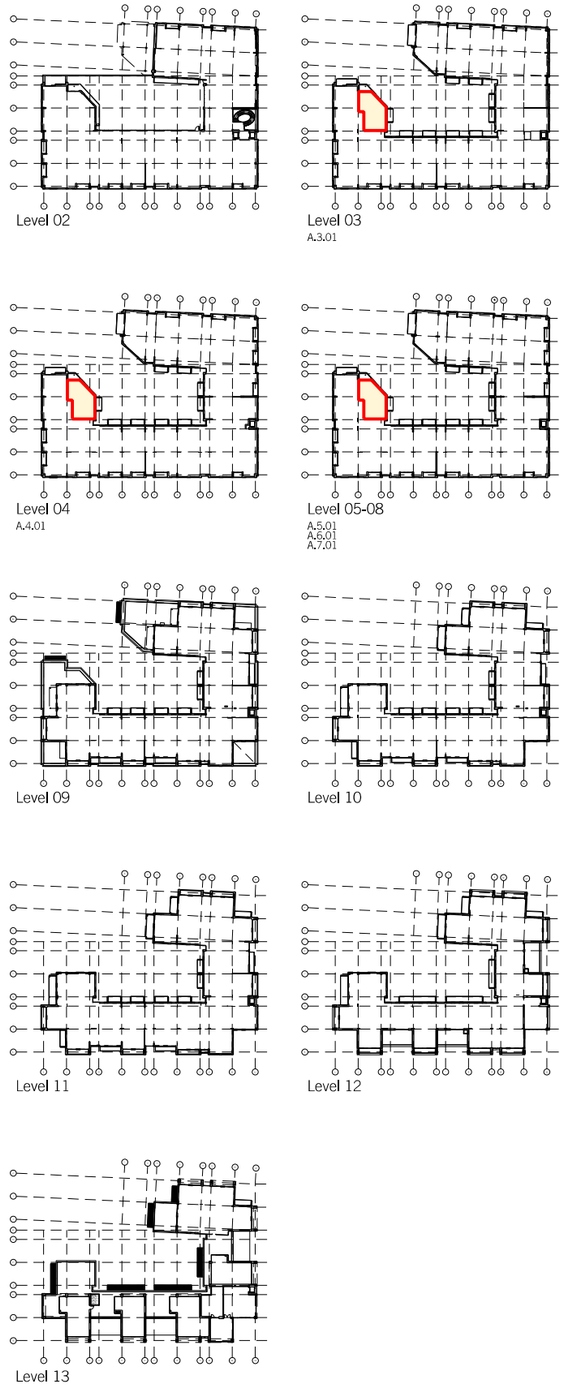

Revisions: C - Planning Amendment Revisions	Notes:	DAVID MORLEY ARCHITECTS 18 Hatton Place London EC1N 8RU Tel: 020 7430 2444 Fax: 020 7430 2443 davidmorleyarchitects.co.uk	P1- Kings Cross	Job no: 476	Drawing no: 1-315	Revision: C
			GA Apartment Layouts - Type 2A	Scale: 1:75@A3	Date: 20.07.12	Revised: 21.11.14

© Do not scale off drawing. Check all dimensions on site and advise any discrepancies before commencing work. All dimensions in millimetres unless otherwise noted.

Apartment Type 2Q - 91 m2 (NIA)

[PLAN]

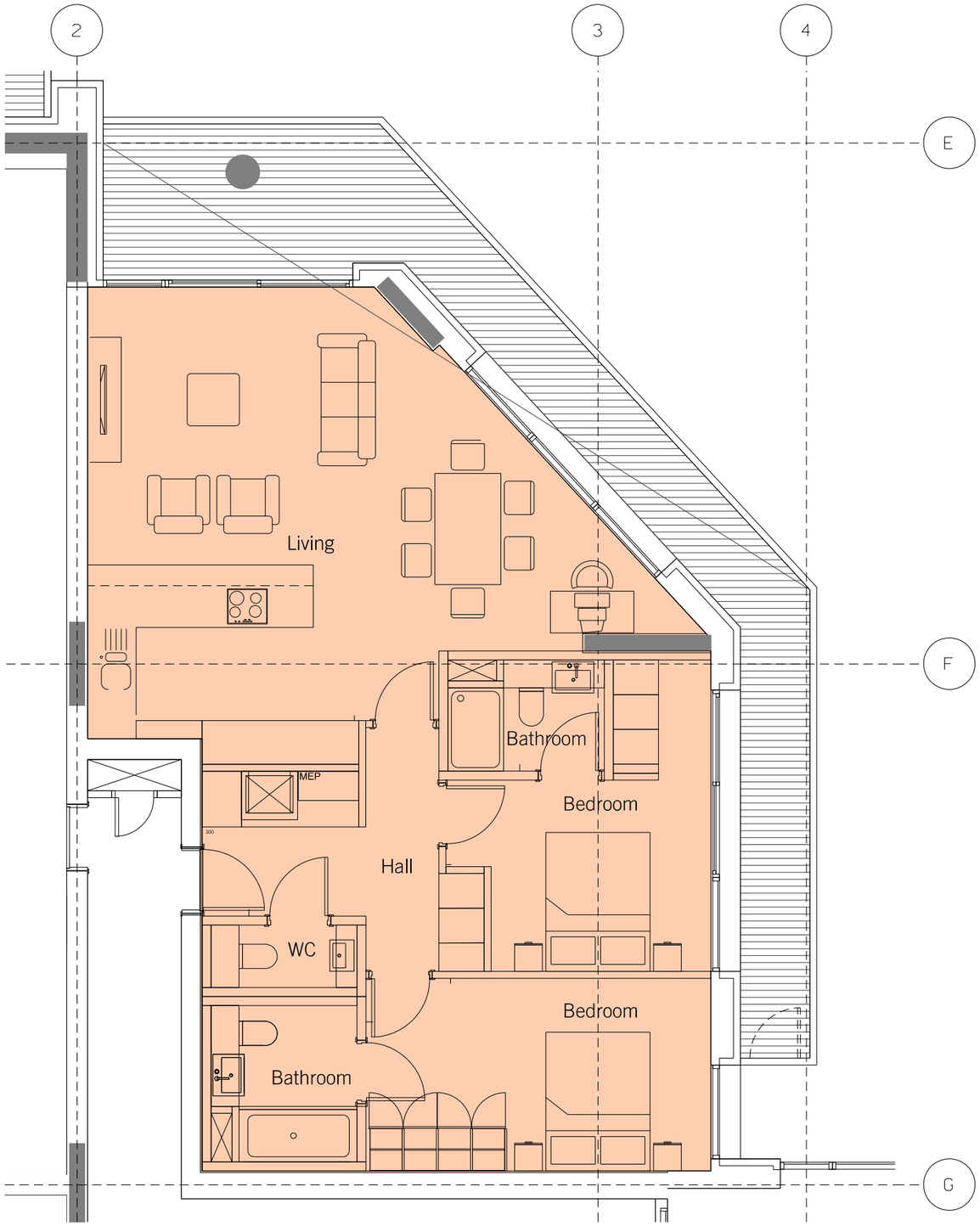

Apartment Location Key

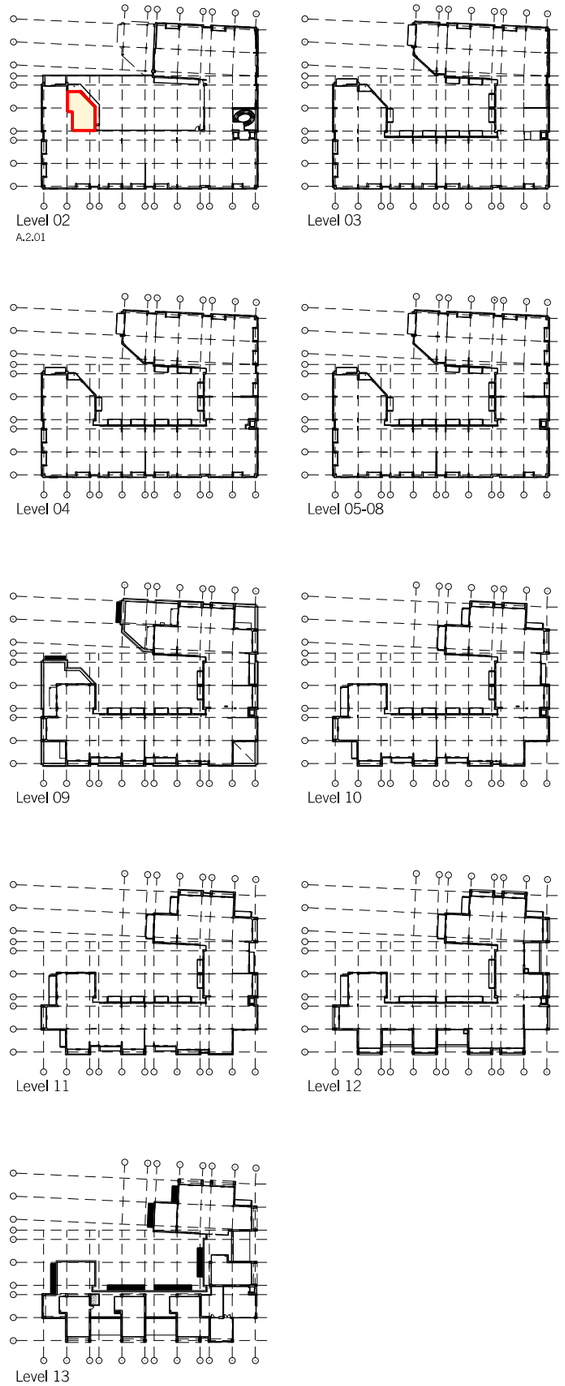

Revisions: A - Planning Amendment Revisions	Notes:	DAVID MORLEY ARCHITECTS 18 Hatton Place London EC1N 8RU Tel: 020 7430 2444 Fax: 020 7430 2443 davidmorleyarchitects.co.uk	P1- Kings Cross	Job no: 476	Drawing no: 1-380	Revision: B
			GA Apartment Layouts - Type 2Q	Scale: 1:75@A3	Date: 10.01.14	Revised: 24.02.15

© Do not scale off drawing. Check all dimensions on site and advise any discrepancies before commencing work. All dimensions in millimetres unless otherwise noted.

Apartment Type 2R - 87 m2 (NIA)

[PLAN]

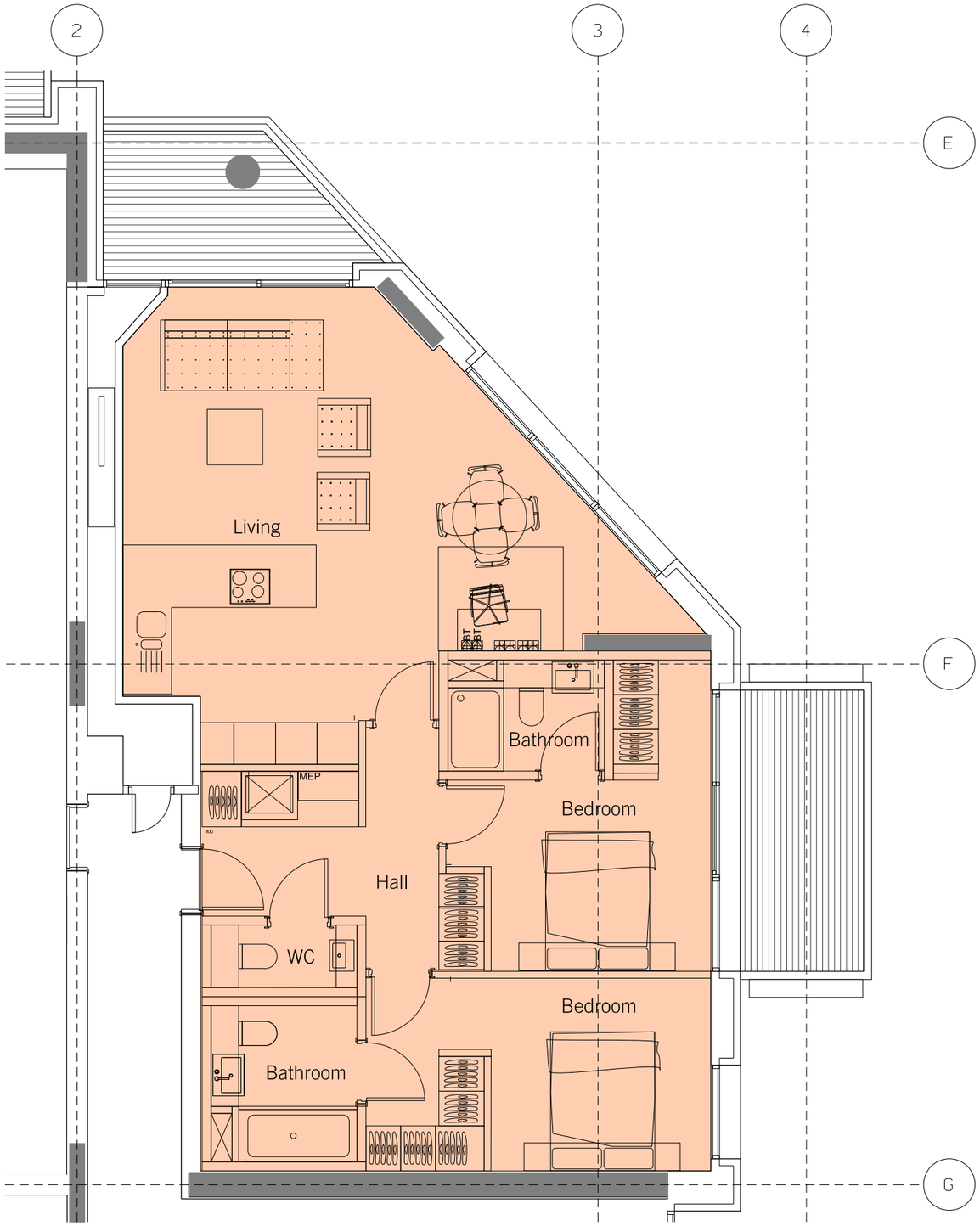

Apartment Location Key

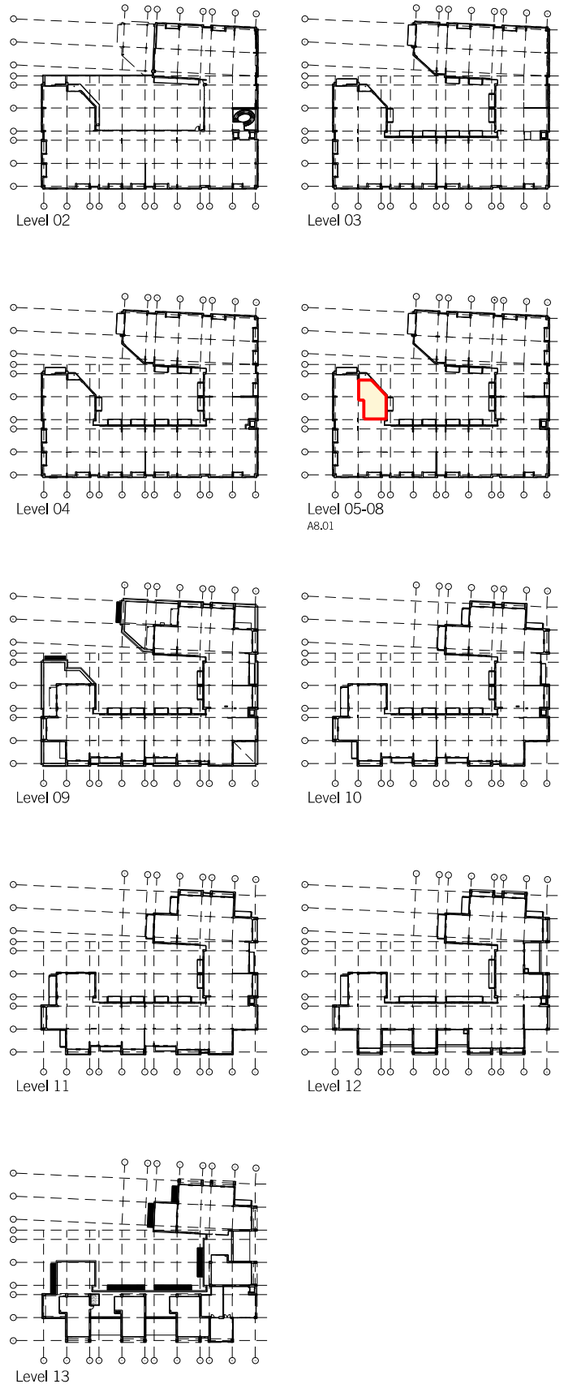

Revisions:	Notes:	DAVID MORLEY ARCHITECTS 18 Hatton Place London EC1N 8RU Tel: 020 7430 2444 Fax: 020 7430 2443 davidmorleyarchitects.co.uk	P1- Kings Cross	Job no: 476	Drawing no: 1-381	Revision: /
			GA Apartment Layouts - Type 2R	Scale: 1:75@A3	Date: 21.11.14	Revised: First Issue

© Do not scale off drawing. Check all dimensions on site and advise any discrepancies before commencing work. All dimensions in millimetres unless otherwise noted.

Apartment Type 2F - 90 m2 (NIA)

[PLAN]

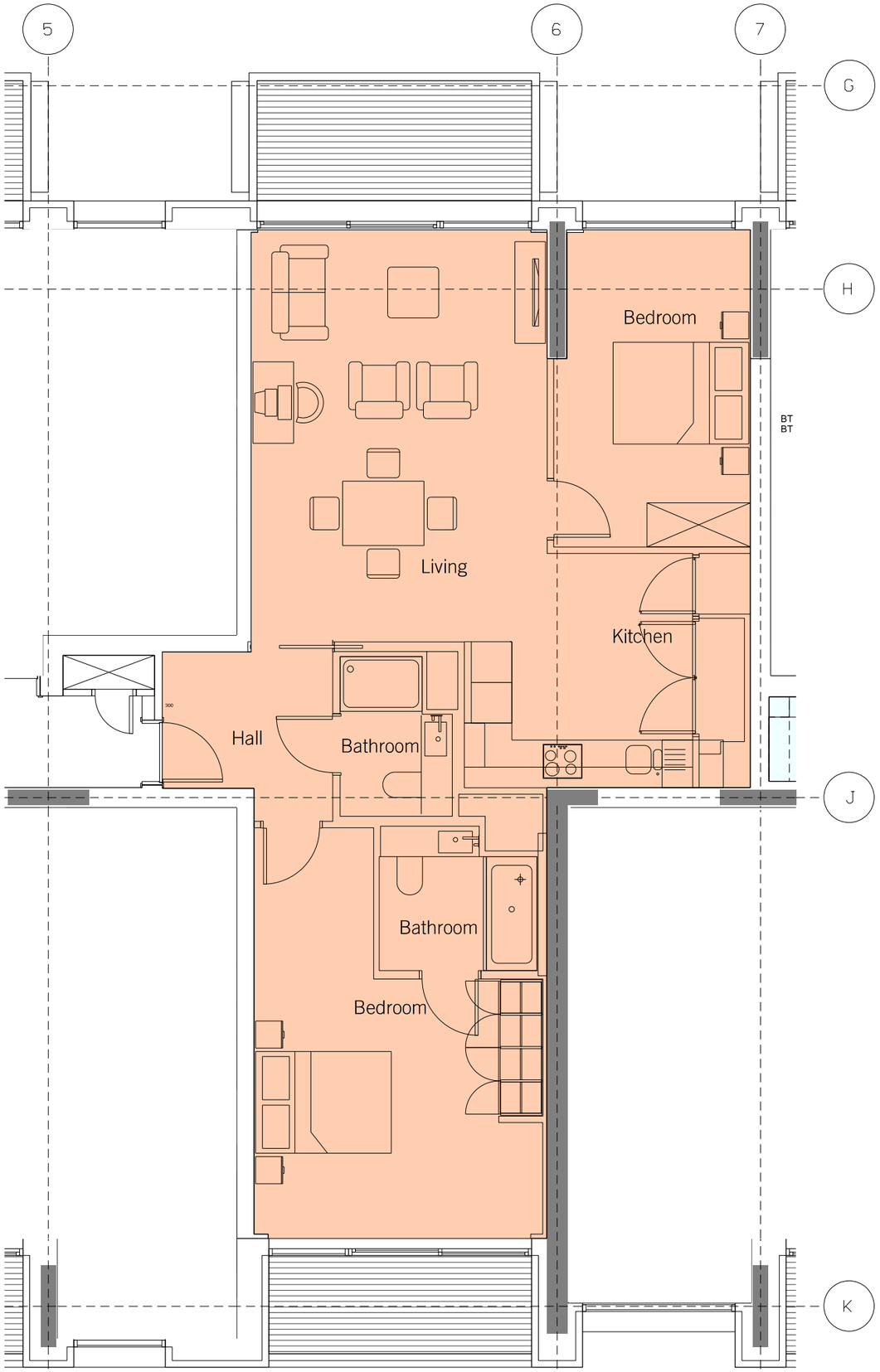

Apartment Location Key

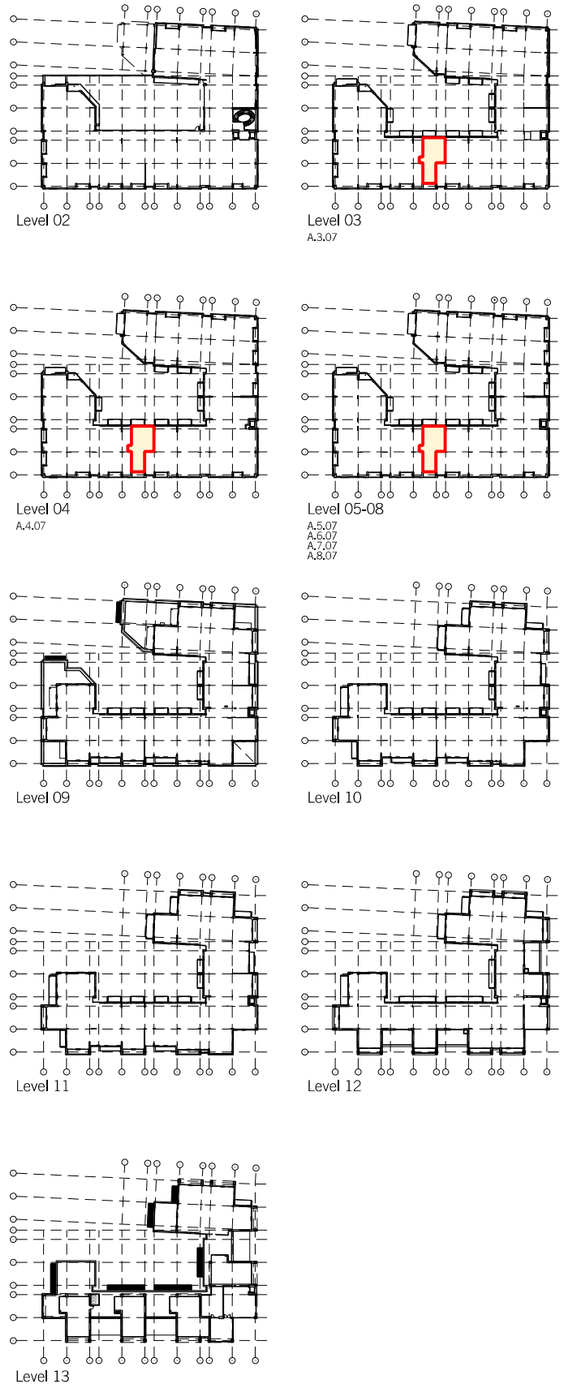

Wheelchair Adaptable Unit

Revisions: B - Planning Amendment Revisions	Notes:	DAVID MORLEY ARCHITECTS 18 Hatton Place London EC1N 8RU Tel: 020 7430 2444 Fax: 020 7430 2443 davidmorleyarchitects.co.uk	P1- Kings Cross	Job no: 476	Drawing no: 1-320	Revision: B
			GA Apartment Layouts - Type 2F	Scale: 1:75@A3	Date: 20.07.12	Revised: 21.11.14

© Do not scale off drawing. Check all dimensions on site and advise any discrepancies before commencing work. All dimensions in millimetres unless otherwise noted.

Apartment Type 20 - 61 m2 (NIA)

[PLAN]

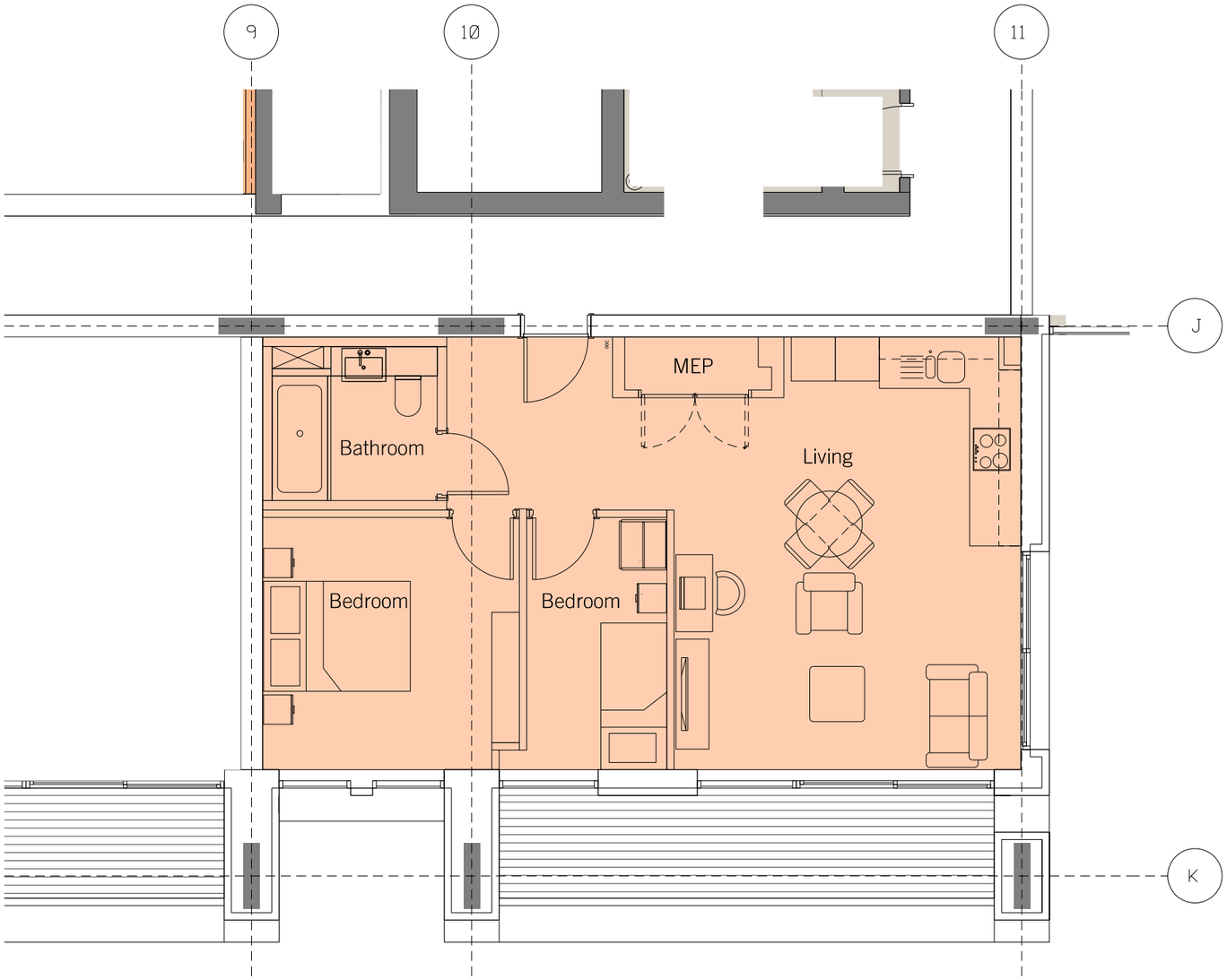

Apartment Location Key

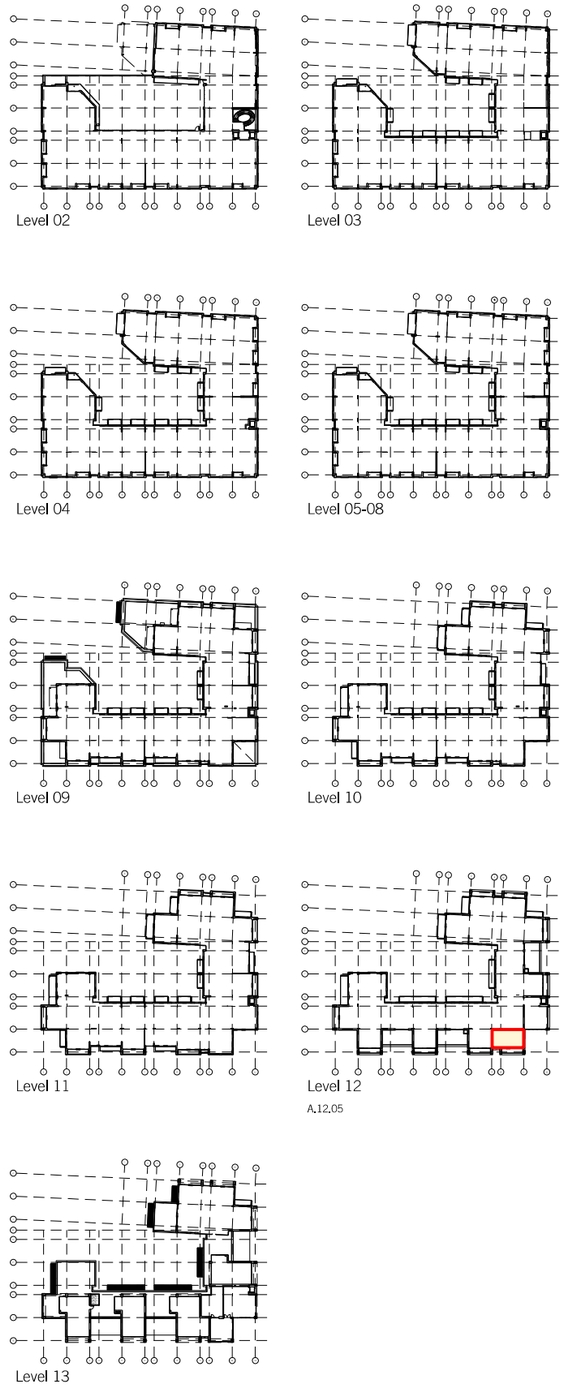

Revisions: B - Planning Amendment Revisions	Notes:	DAVID MORLEY ARCHITECTS 18 Hatton Place London EC1N 8RU Tel: 020 7430 2444 Fax: 020 7430 2443 davidmorleyarchitects.co.uk	P1- Kings Cross	Job no: 476	Drawing no: 1-328	Revision: B
			GA Apartment Layouts - Type 20	Scale: 1:75@A3	Date: 20.07.12	Revised: 21.11.14

© Do not scale off drawing. Check all dimensions on site and advise any discrepancies before commencing work. All dimensions in millimetres unless otherwise noted.

Apartment Type 3B - 144 m2 (NIA)

[PLAN]

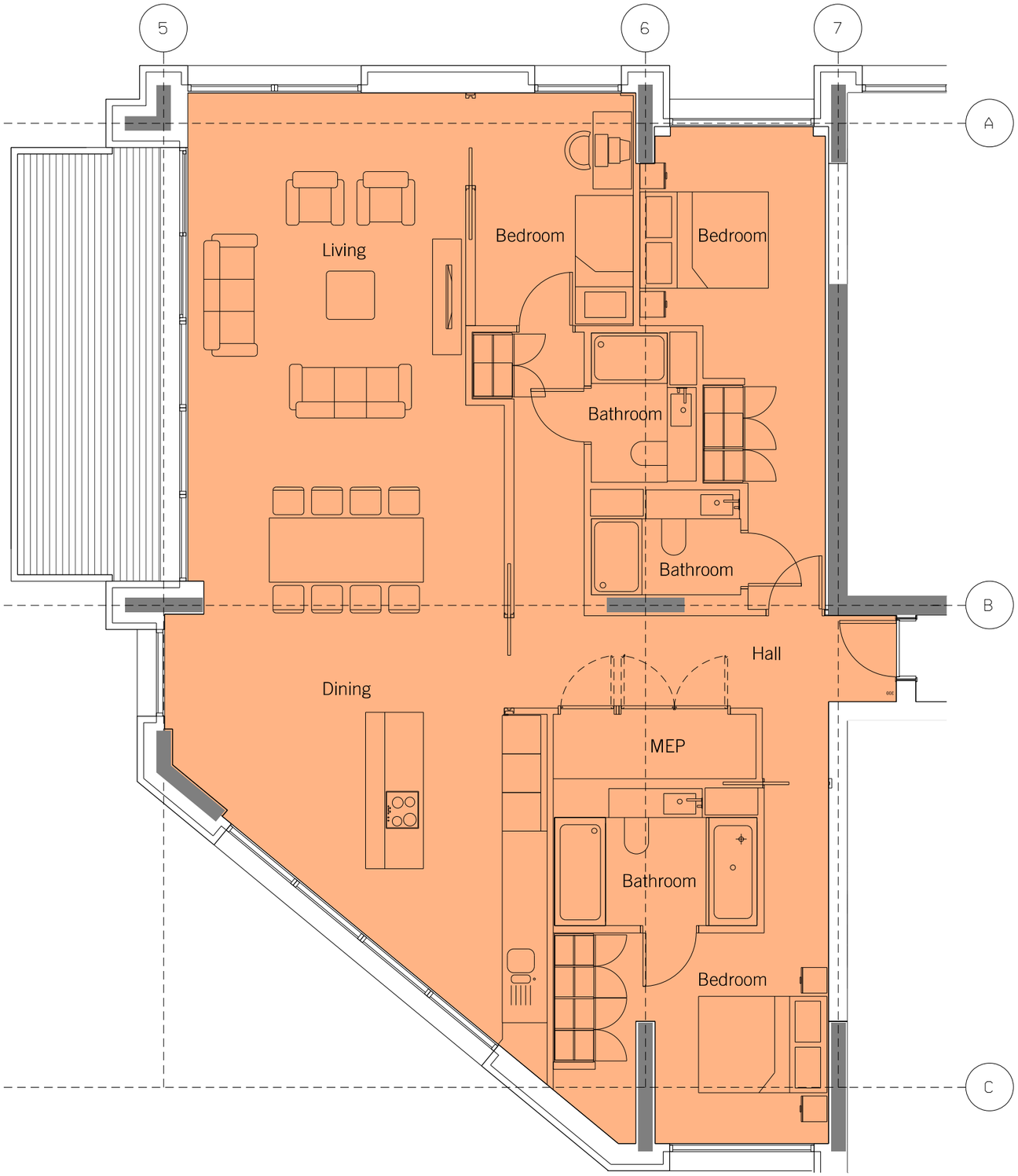

Apartment Location Key

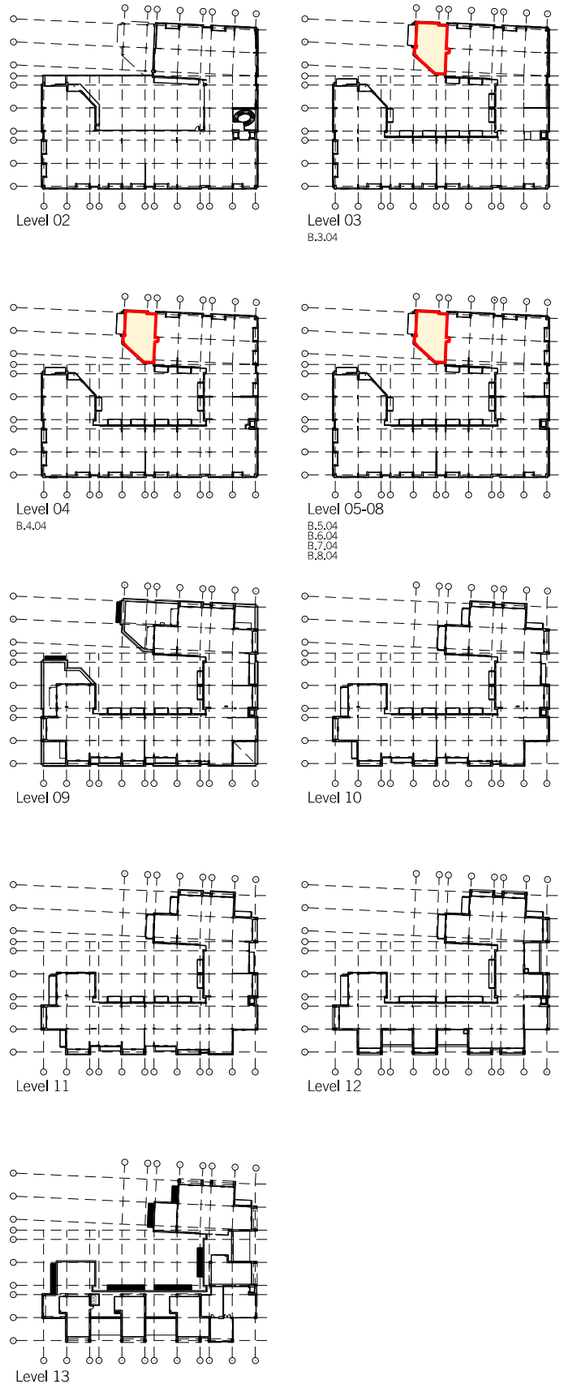

Revisions: B - Planning Amendment Revisions	Notes:	DAVID MORLEY ARCHITECTS 18 Hatton Place London EC1N 8RU Tel: 020 7430 2444 Fax: 020 7430 2443 davidmorleyarchitects.co.uk	P1- Kings Cross	Job no: 476	Drawing no: 1-331	Revision: B
			GA Apartment Layouts - Type 3B	Scale: 1:75@A3	Date: 20.07.12	Revised: 21.11.14

© Do not scale off drawing. Check all dimensions on site and advise any discrepancies before commencing work. All dimensions in millimetres unless otherwise noted.

Apartment Type 3C - 164 m2 (NIA)

[PLAN]

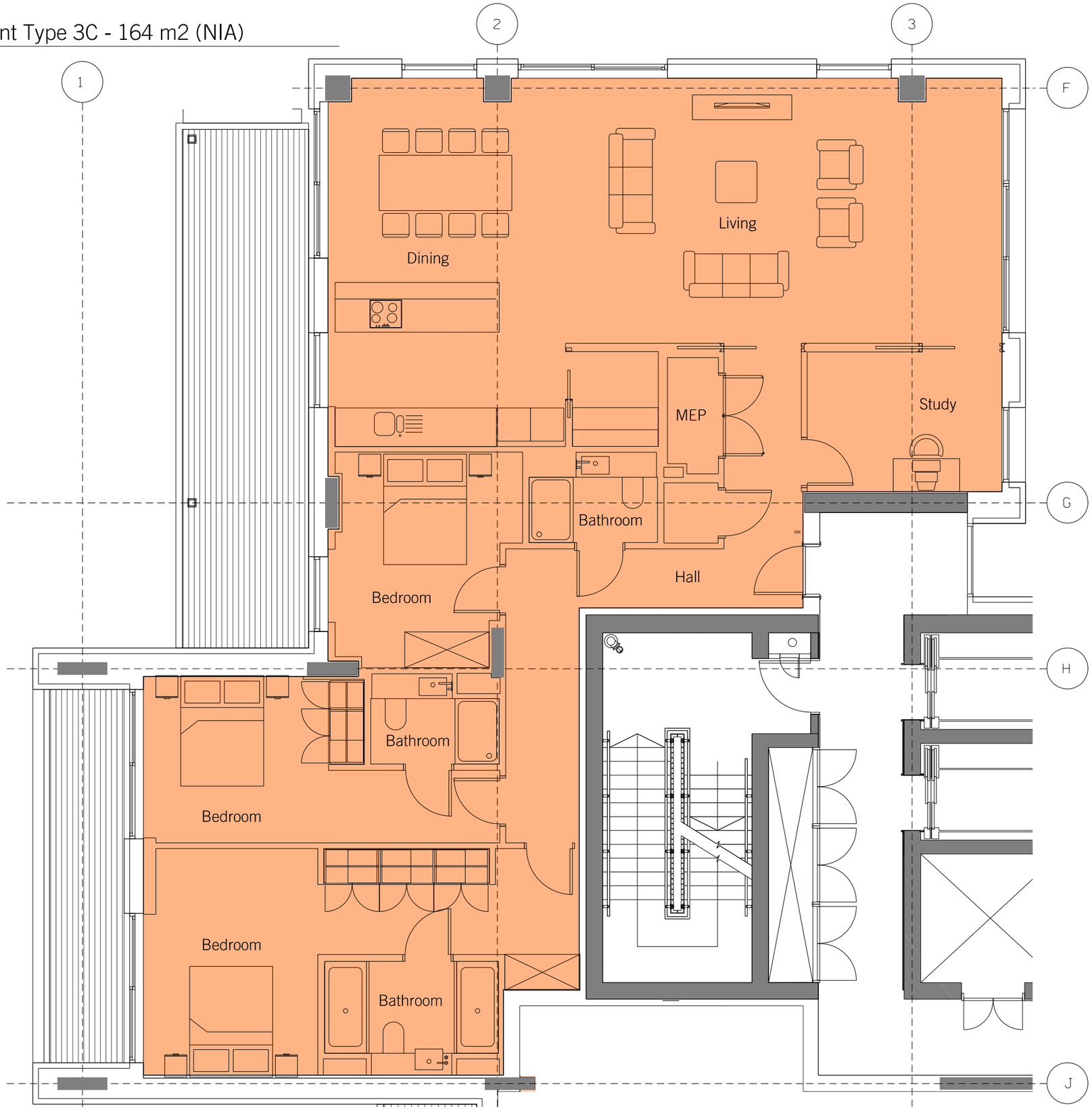

Apartment Location Key

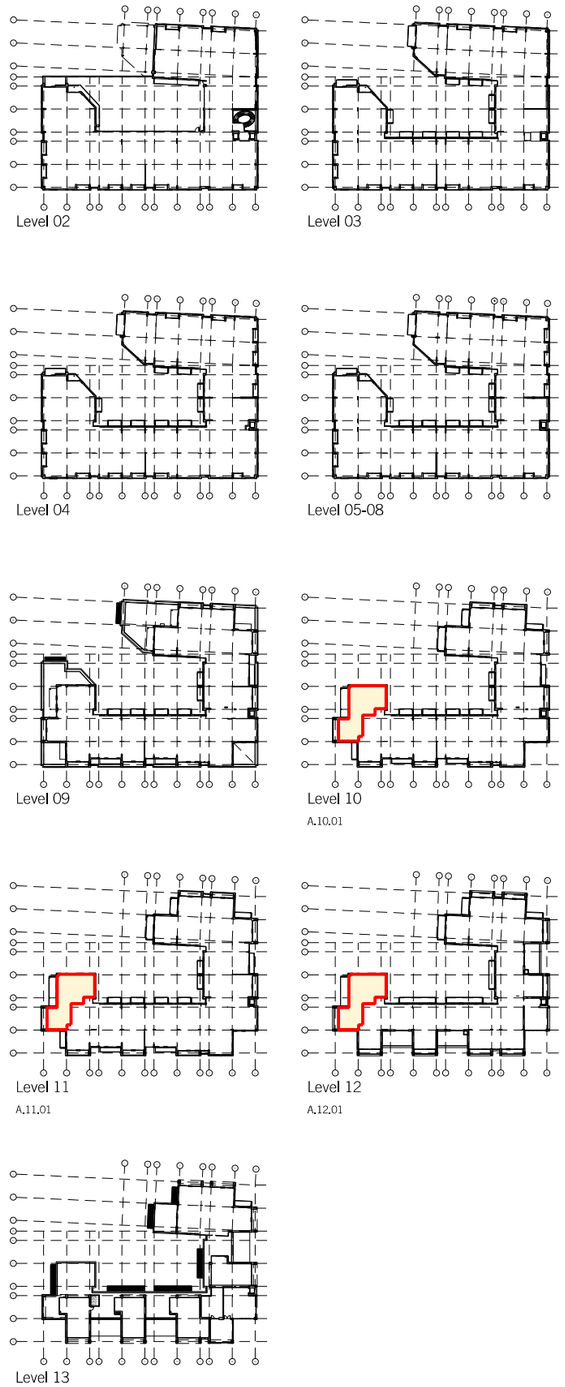

Revisions: B - Planning Amendment Revisions	Notes:	DAVID MORLEY ARCHITECTS 18 Hatton Place London EC1N 8RU Tel: 020 7430 2444 Fax: 020 7430 2443 davidmorleyarchitects.co.uk	P1- Kings Cross	Job no: 476	Drawing no: 1-332	Revision: B
			GA Apartment Layouts - Type 3C	Scale: 1:75@A3	Date: 20.07.12	Revised: 21.11.14

© Do not scale off drawing. Check all dimensions on site and advise any discrepancies before commencing work. All dimensions in millimetres unless otherwise noted.

Apartment Type 3U - 164 m2 (NIA)

[PLAN]

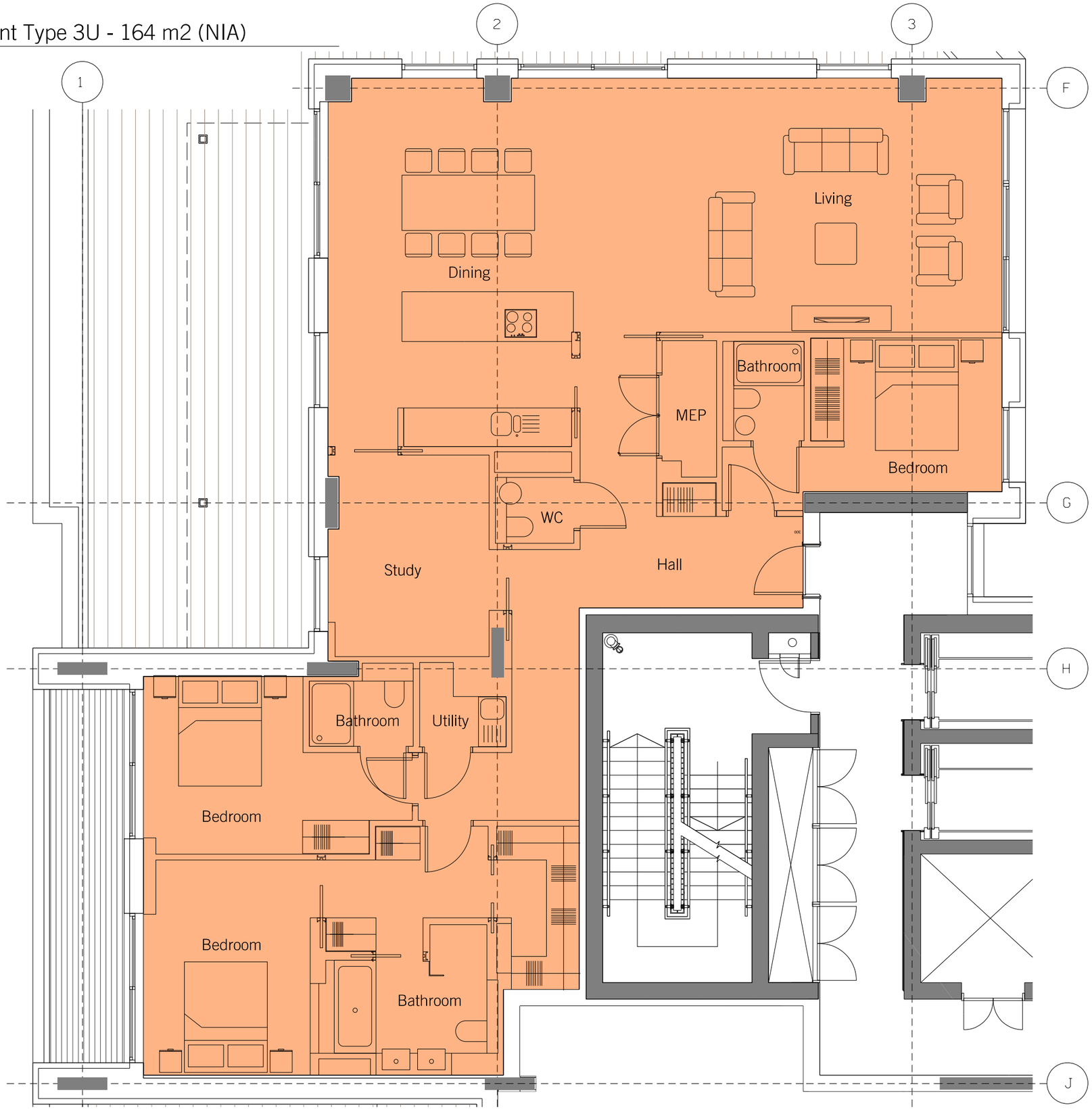

Apartment Location Key

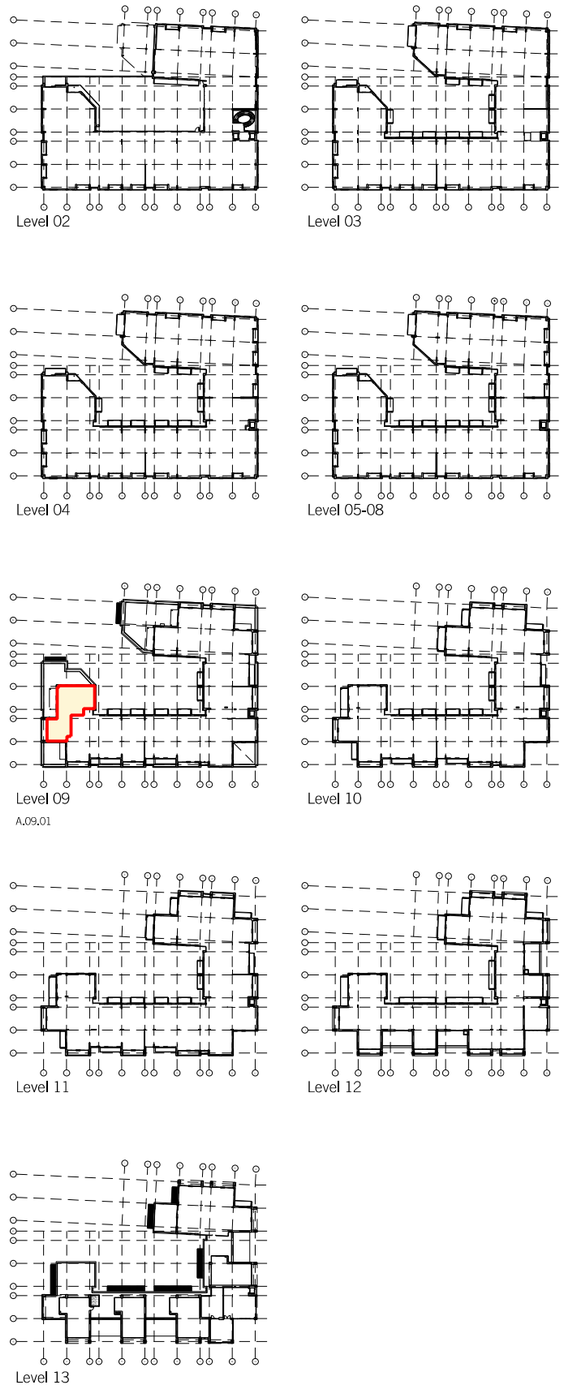

Revisions:	Notes:	DAVID MORLEY ARCHITECTS 18 Hatton Place London EC1N 8RU Tel: 020 7430 2444 Fax: 020 7430 2443 davidmorleyarchitects.co.uk	P1- Kings Cross	Job no: 476	Drawing no: 1-382	Revision: /
			GA Apartment Layouts - Type 3U	Scale: 1:75@A3	Date: 21.11.14	Revised: First Issue

© Do not scale off drawing. Check all dimensions on site and advise any discrepancies before commencing work. All dimensions in millimetres unless otherwise noted.

Apartment Type 3E - 118 m2 (NIA)

[PLAN]

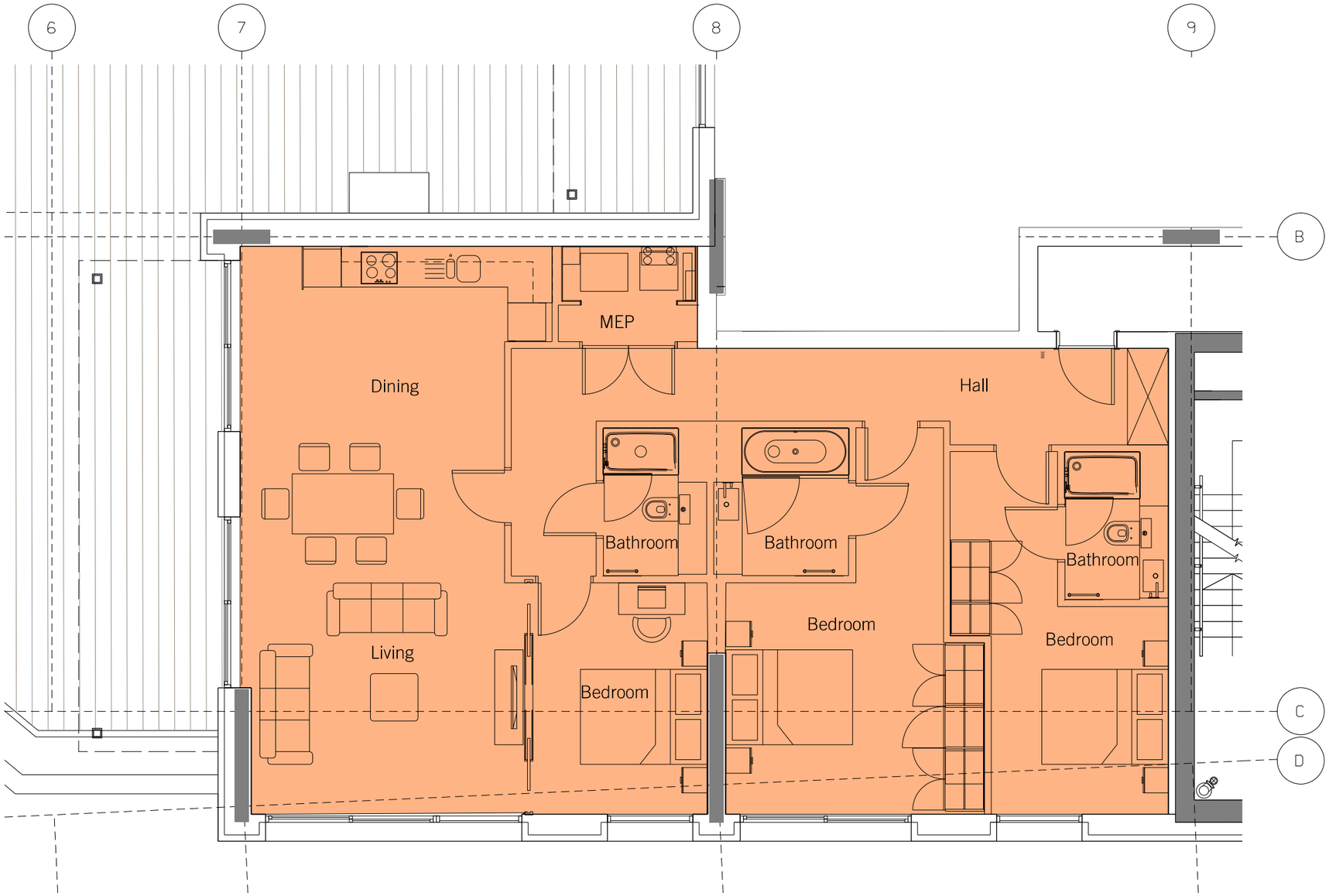

Apartment Location Key

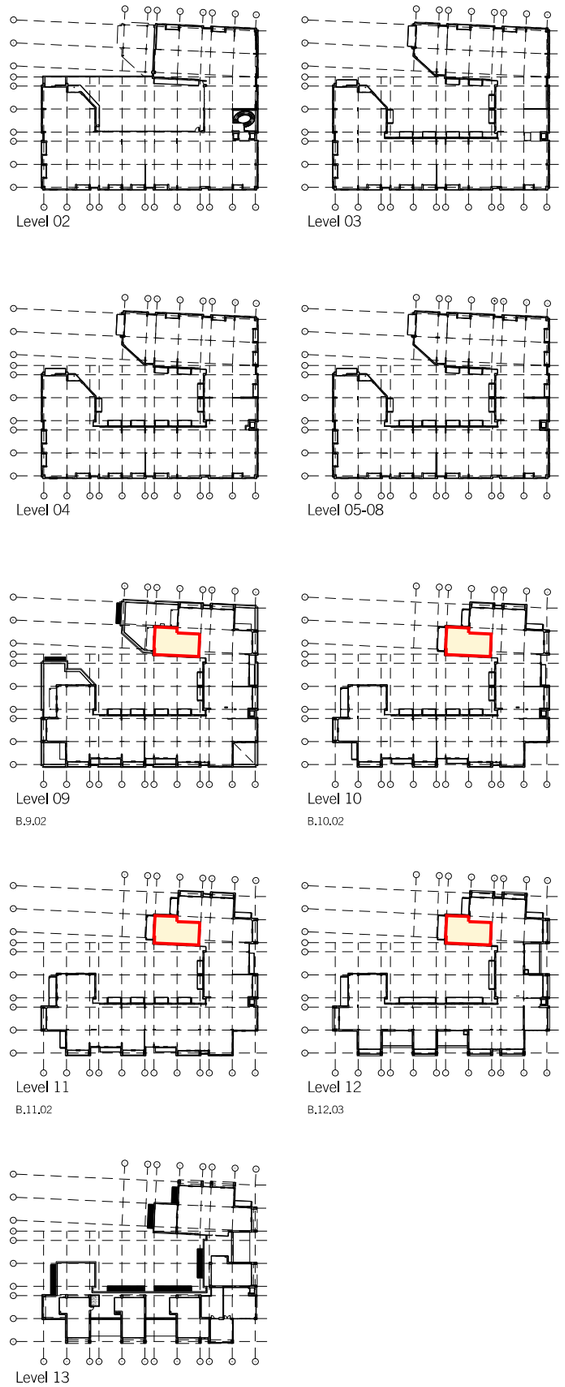

Revisions: C - Planning Amendment Revisions	Notes:	DAVID MORLEY ARCHITECTS 18 Hatton Place London EC1N 8RU Tel: 020 7430 2444 Fax: 020 7430 2443 davidmorleyarchitects.co.uk	P1- Kings Cross	Job no: 476	Drawing no: 1-334	Revision: C
			GA Apartment Layouts - Type 3E	Scale: 1:75@A3	Date: 20.07.12	Revised: 21.11.14

© Do not scale off drawing. Check all dimensions on site and advise any discrepancies before commencing work. All dimensions in millimetres unless otherwise noted.

Apartment Type 3N - 132 m2 (NIA)

[PLAN]

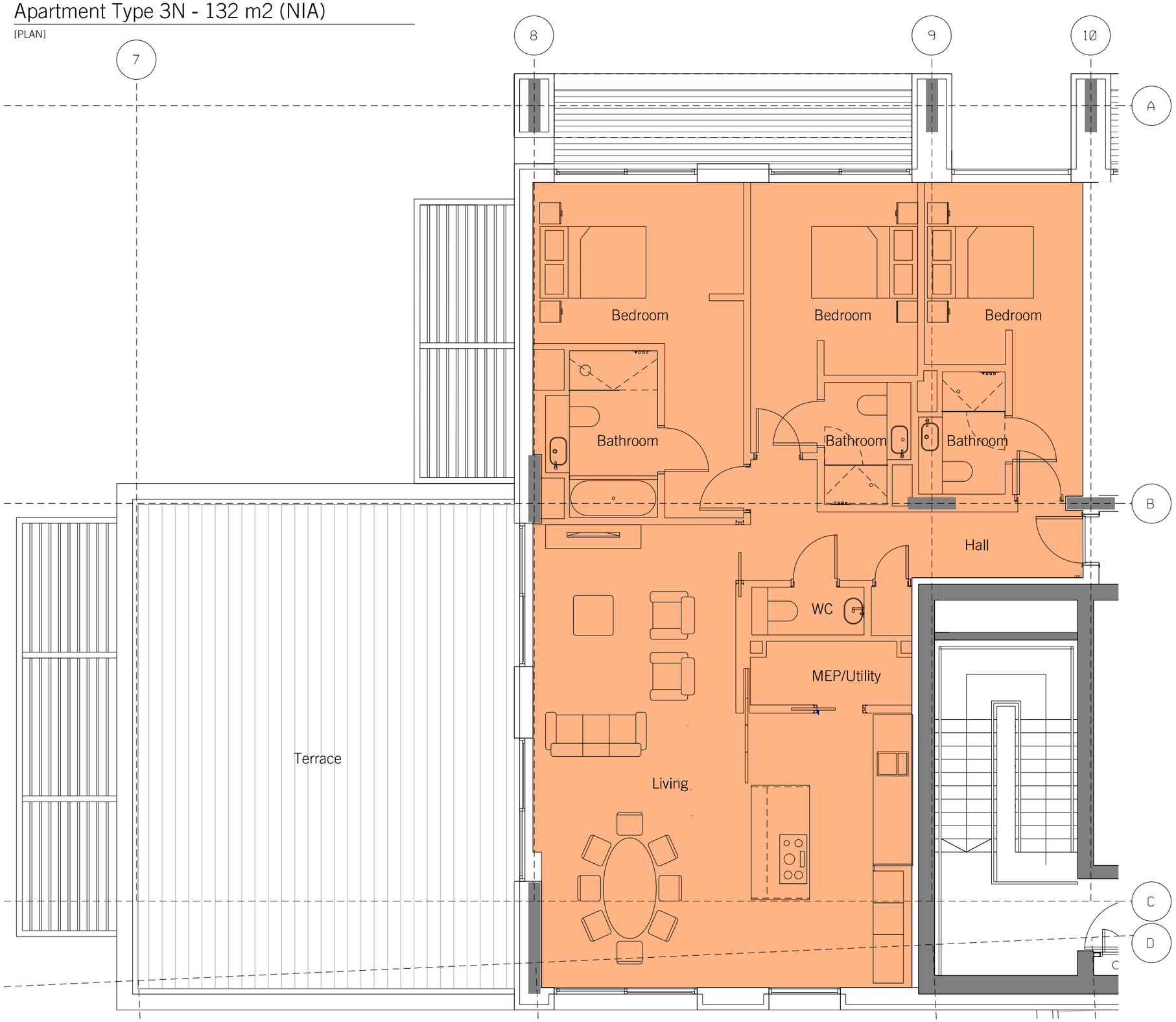

Apartment Location Key

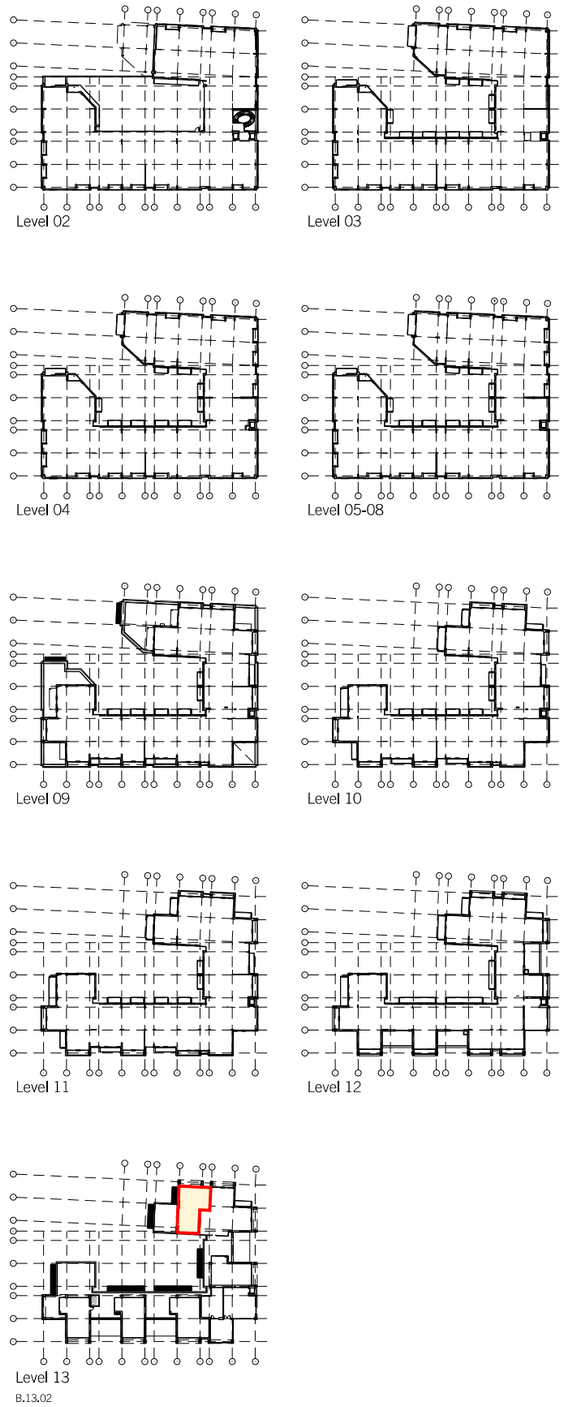

Revisions: B - Planning Amendment Revisions	Notes:	DAVID MORLEY ARCHITECTS 18 Hatton Place London EC1N 8RU Tel: 020 7430 2444 Fax: 020 7430 2443 davidmorleyarchitects.co.uk	P1- Kings Cross	Job no: 476	Drawing no: 1-342	Revision: B
			GA Apartment Layouts - Type 3N	Scale: 1:75@A3	Date: 20.07.12	Revised: 21.11.14

© Do not scale off drawing. Check all dimensions on site and advise any discrepancies before commencing work. All dimensions in millimetres unless otherwise noted.

Apartment Type 30 - 155 m2 (NIA)

[PLAN]

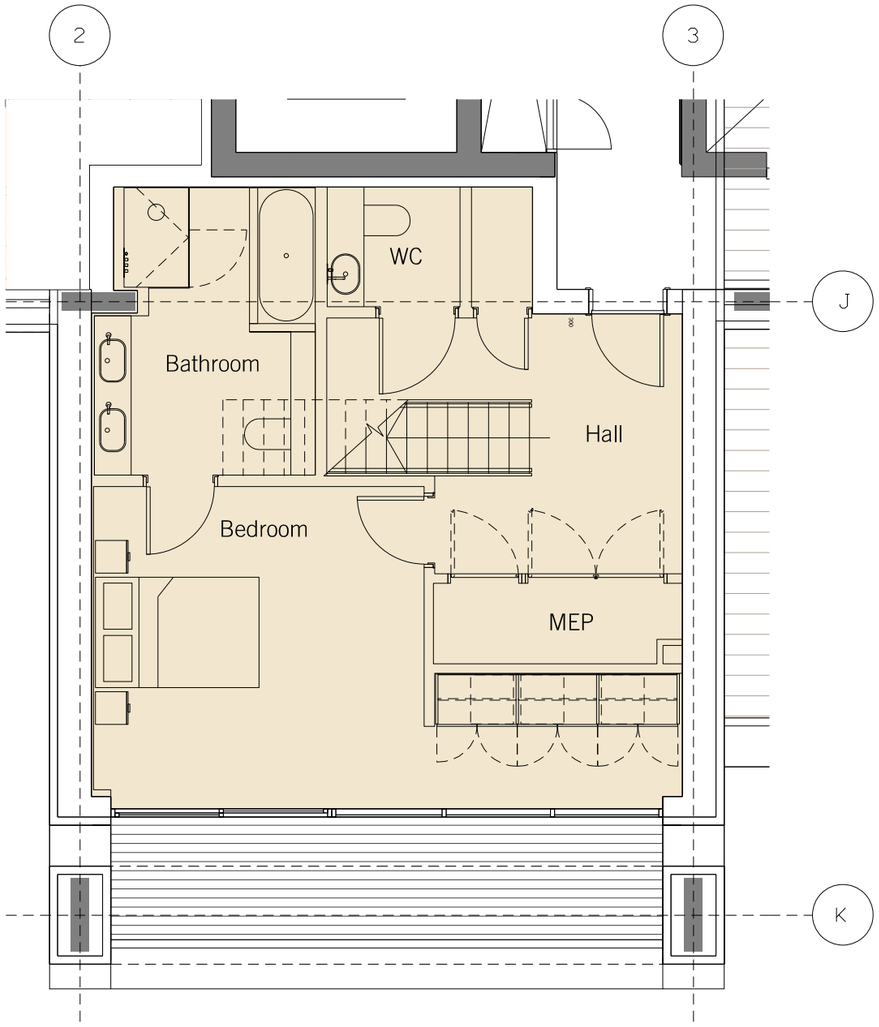

Level 12

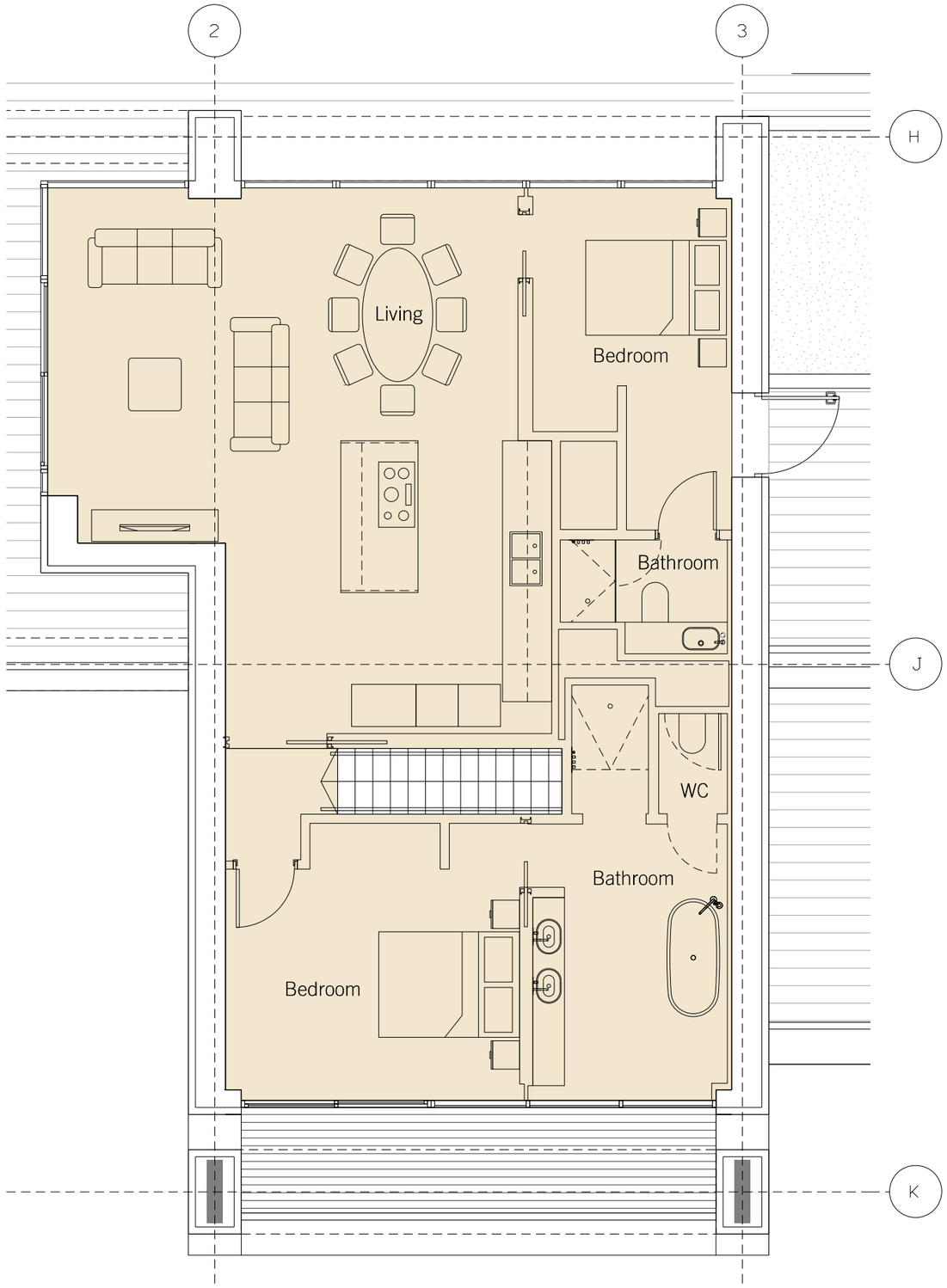

Level 13

Duplex Apartment Location Key

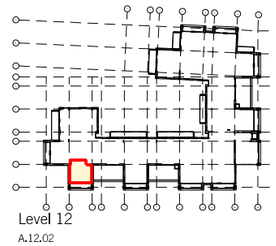

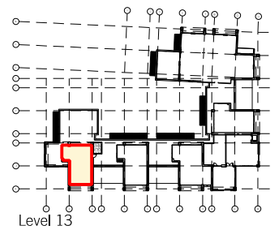

Revisions: B - Planning Amendment Revisions	Notes:	DAVID MORLEY ARCHITECTS 18 Hatton Place London EC1N 8RU Tel: 020 7430 2444 Fax: 020 7430 2443 davidmorleyarchitects.co.uk	P1- Kings Cross	Job no: 476	Drawing no: 1-343	Revision: B
			GA Apartment Layouts - Type 30	Scale: 1:75@A3	Date: 20.07.12	Revised: 21.11.14

© Do not scale off drawing. Check all dimensions on site and advise any discrepancies before commencing work. All dimensions in millimetres unless otherwise noted.

Apartment Type 3P - 135 m2

[PLAN]

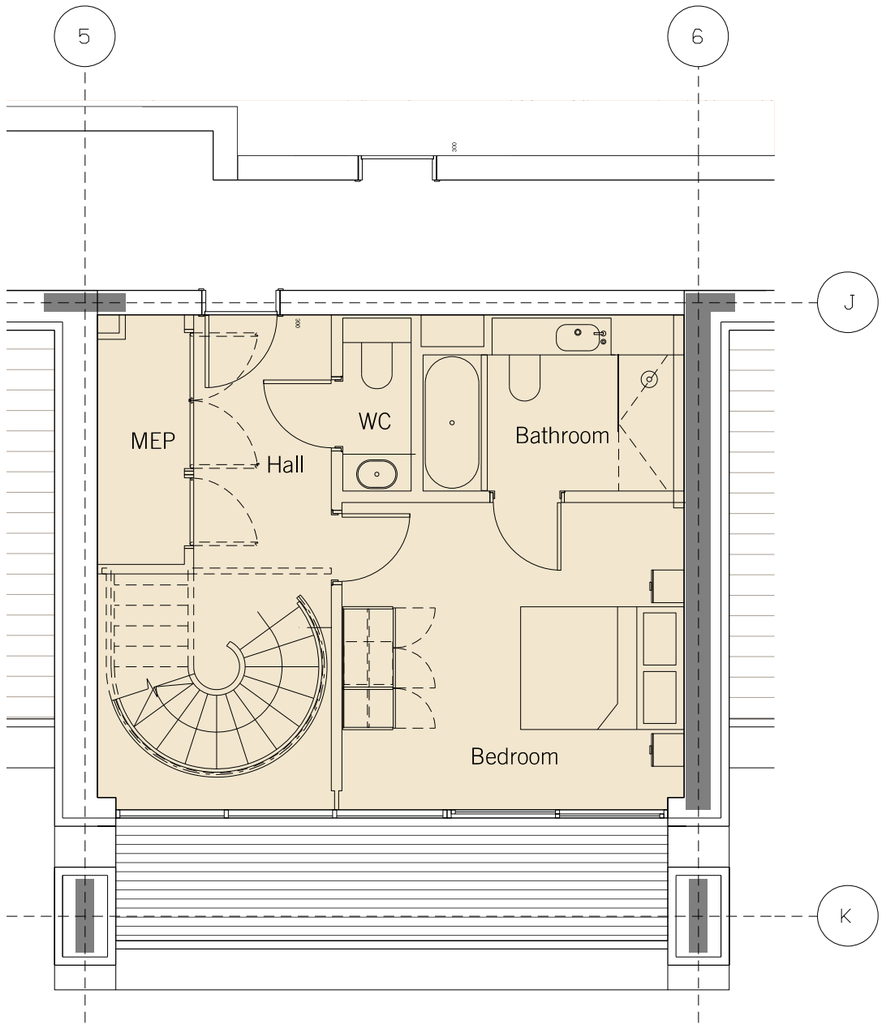

Level 12

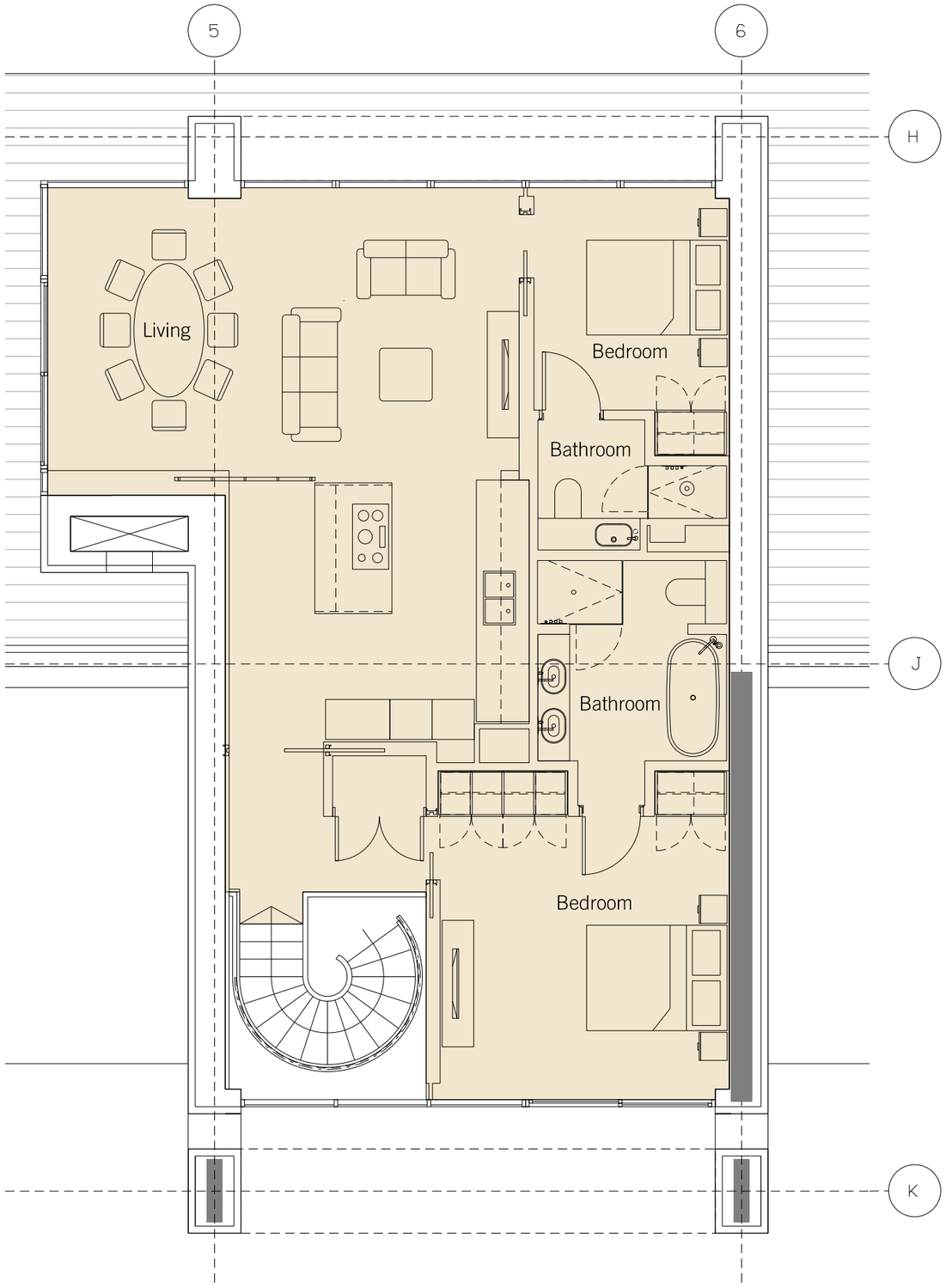

Level 13

Duplex Apartment Location Key

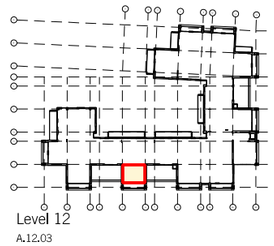

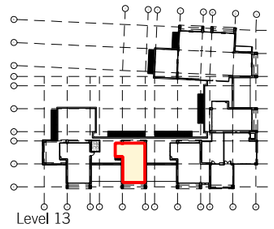

Revisions: B - Planning Amendment Revisions	Notes:	DAVID MORLEY ARCHITECTS 18 Hatton Place London EC1N 8RU Tel: 020 7430 2444 Fax: 020 7430 2443 davidmorleyarchitects.co.uk	P1- Kings Cross	Job no: 476	Drawing no: 1-344	Revision: B
			GA Apartment Layouts - Type 3P	Scale: 1:75@A3	Date: 20.07.12	Revised: 21.11.14

© Do not scale off drawing. Check all dimensions on site and advise any discrepancies before commencing work. All dimensions in millimetres unless otherwise noted.

Apartment Type 3Q - 154 m2 (NIA)

[PLAN]

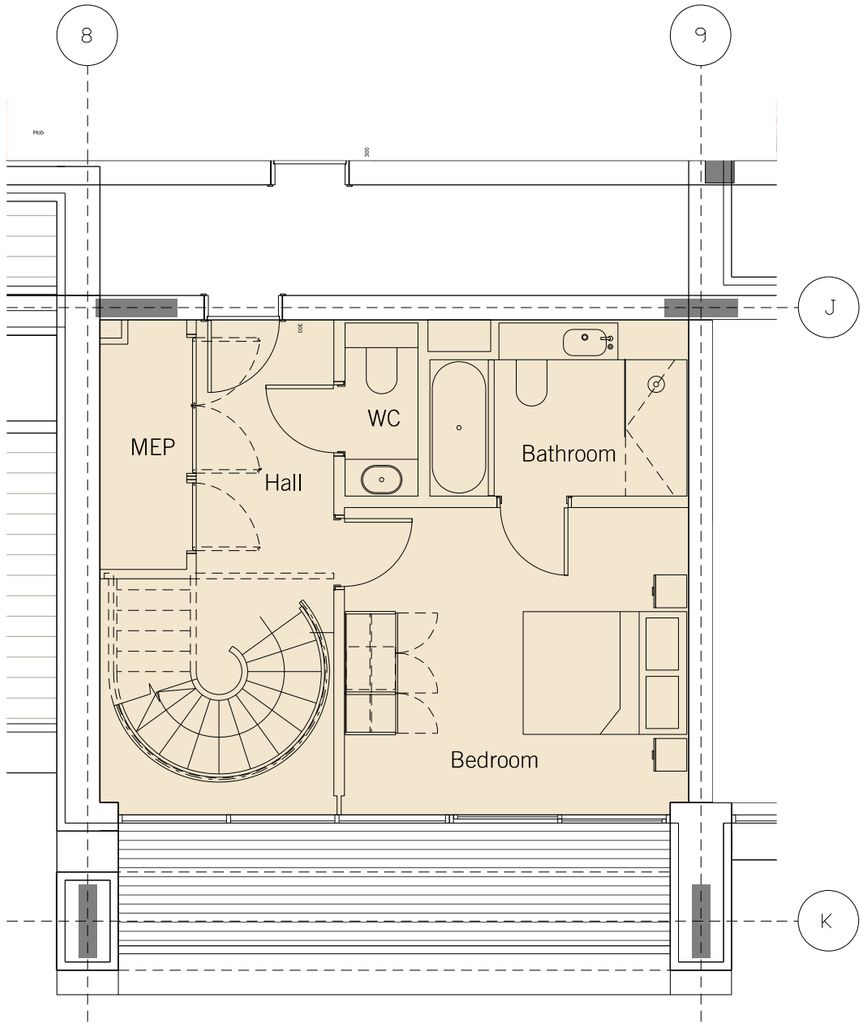

Level 12

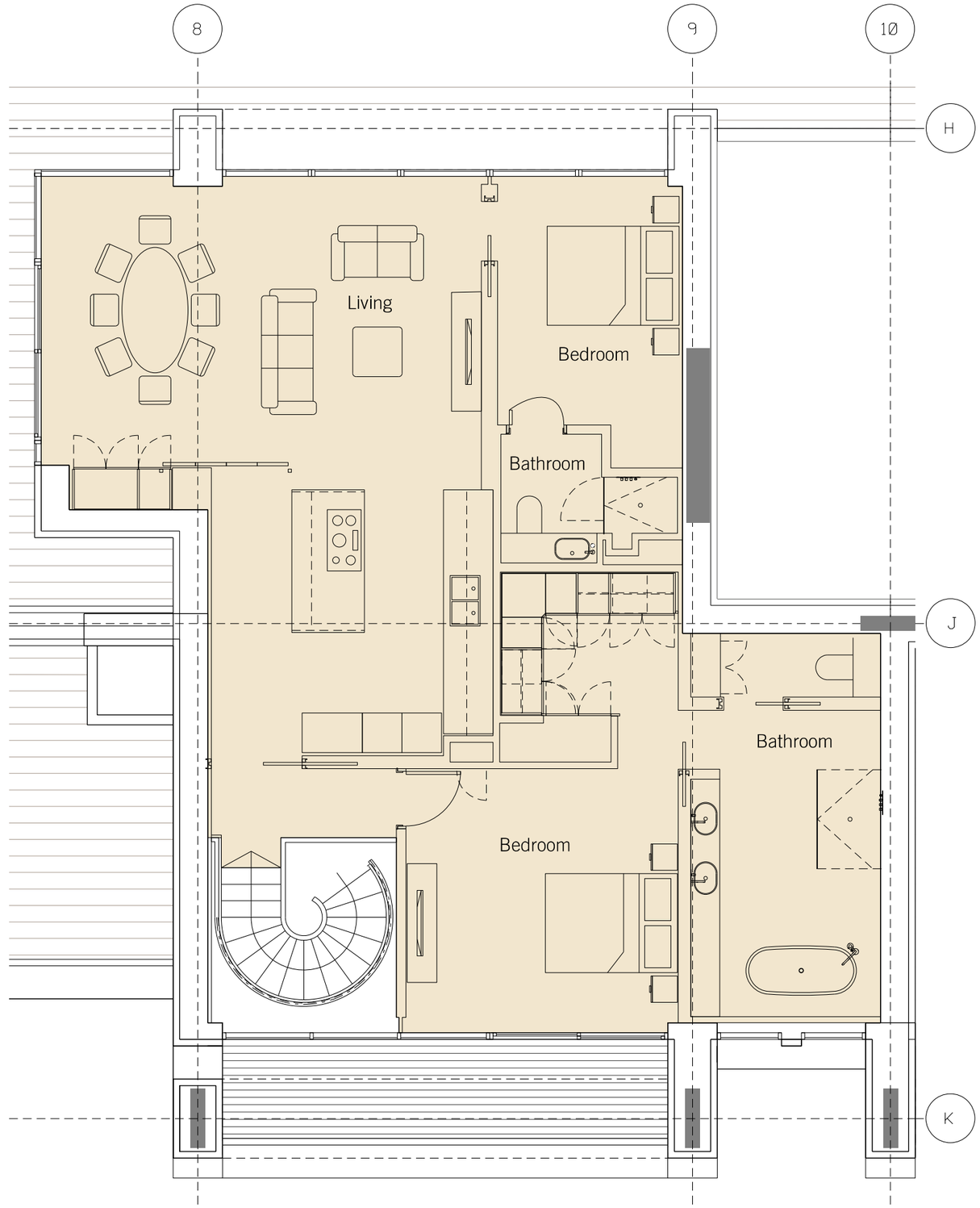

Level 13

Duplex Apartment Location Key

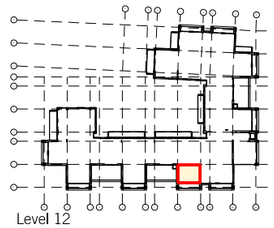

Level 12
A.12.04

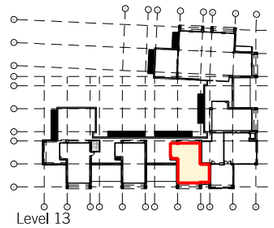

Level 13

Revisions: B - Planning Amendment Revisions	Notes:	DAVID MORLEY ARCHITECTS 18 Hatton Place London EC1N 8RU Tel: 020 7430 2444 Fax: 020 7430 2443 davidmorleyarchitects.co.uk	P1- Kings Cross	Job no: 476	Drawing no: 1-345	Revision: B
			GA Apartment Layouts - Type 3Q	Scale: 1:75@A3	Date: 20.07.12	Revised: 21.11.14

© Do not scale off drawing. Check all dimensions on site and advise any discrepancies before commencing work. All dimensions in millimetres unless otherwise noted.

Apartment Type 3R - 132 m2 (NIA)

[PLAN]

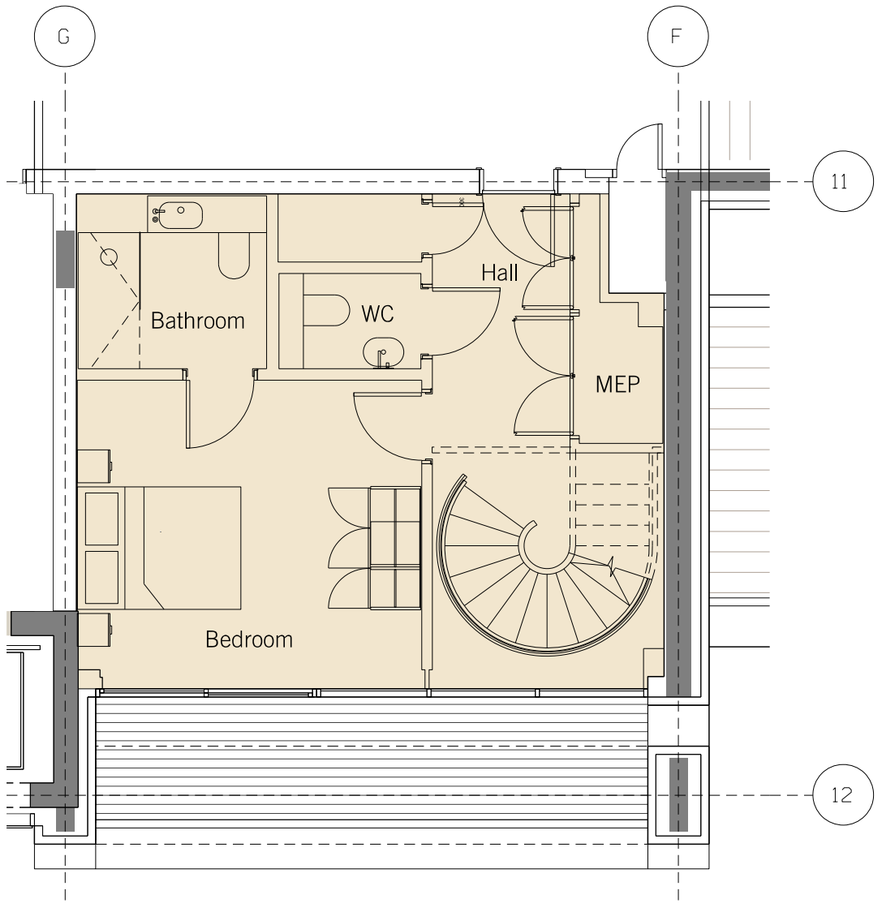

Level 12

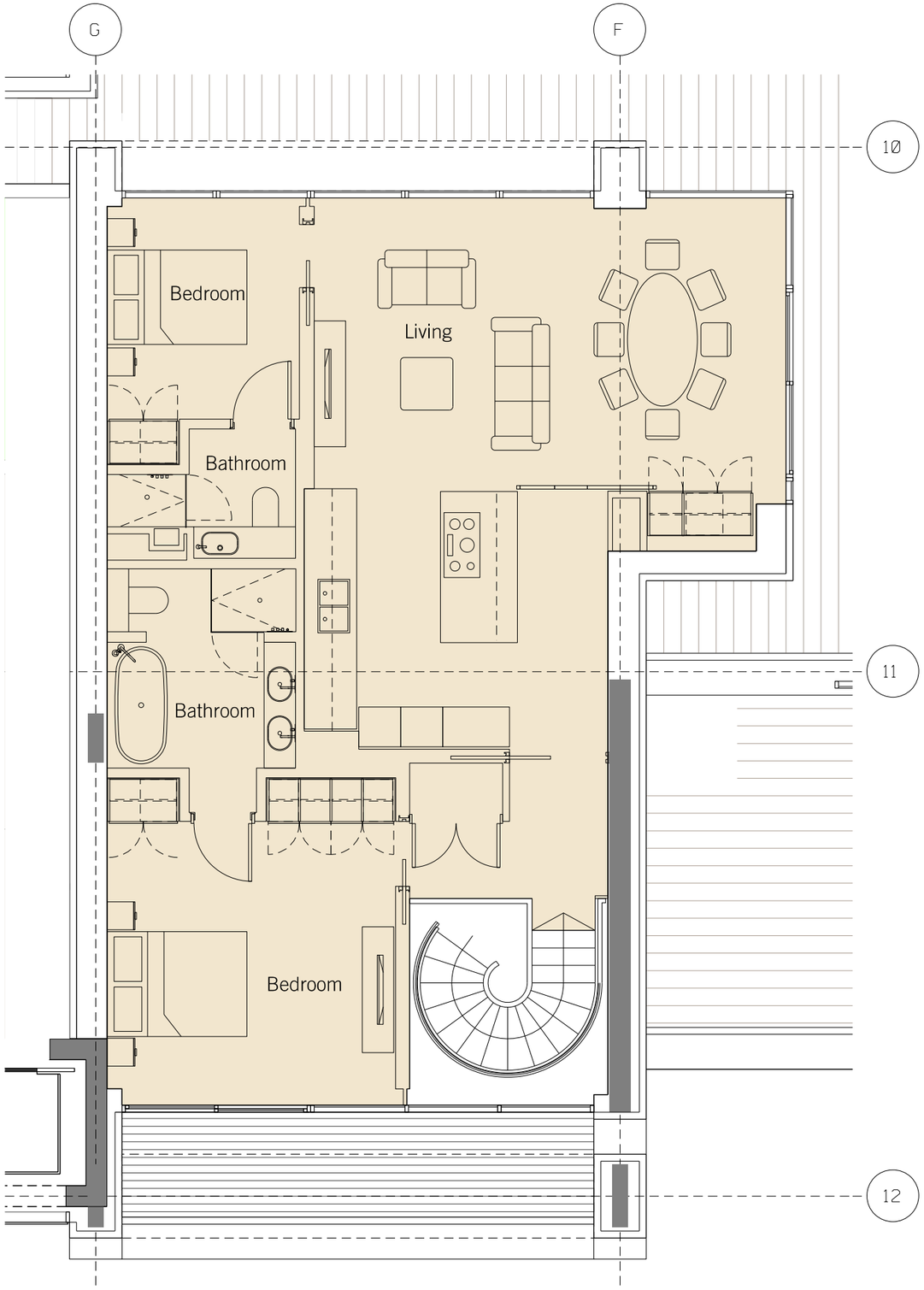

Level 13

Duplex Apartment Location Key

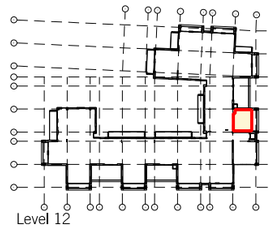

Level 12
B.12.05

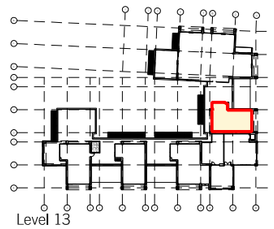

Level 13

Revisions: B - Planning Amendment Revisions	Notes:	DAVID MORLEY ARCHITECTS 18 Hatton Place London EC1N 8RU Tel: 020 7430 2444 Fax: 020 7430 2443 davidmorleyarchitects.co.uk	P1- Kings Cross	Job no: 476	Drawing no: 1-346	Revision: B
			GA Apartment Layouts - Type 3R	Scale: 1:75@A3	Date: 20.07.12	Revised: 21.11.14

© Do not scale off drawing. Check all dimensions on site and advise any discrepancies before commencing work. All dimensions in millimetres unless otherwise noted.

Apartment Type AR-2G - 57 m2 (NIA)

[PLAN]

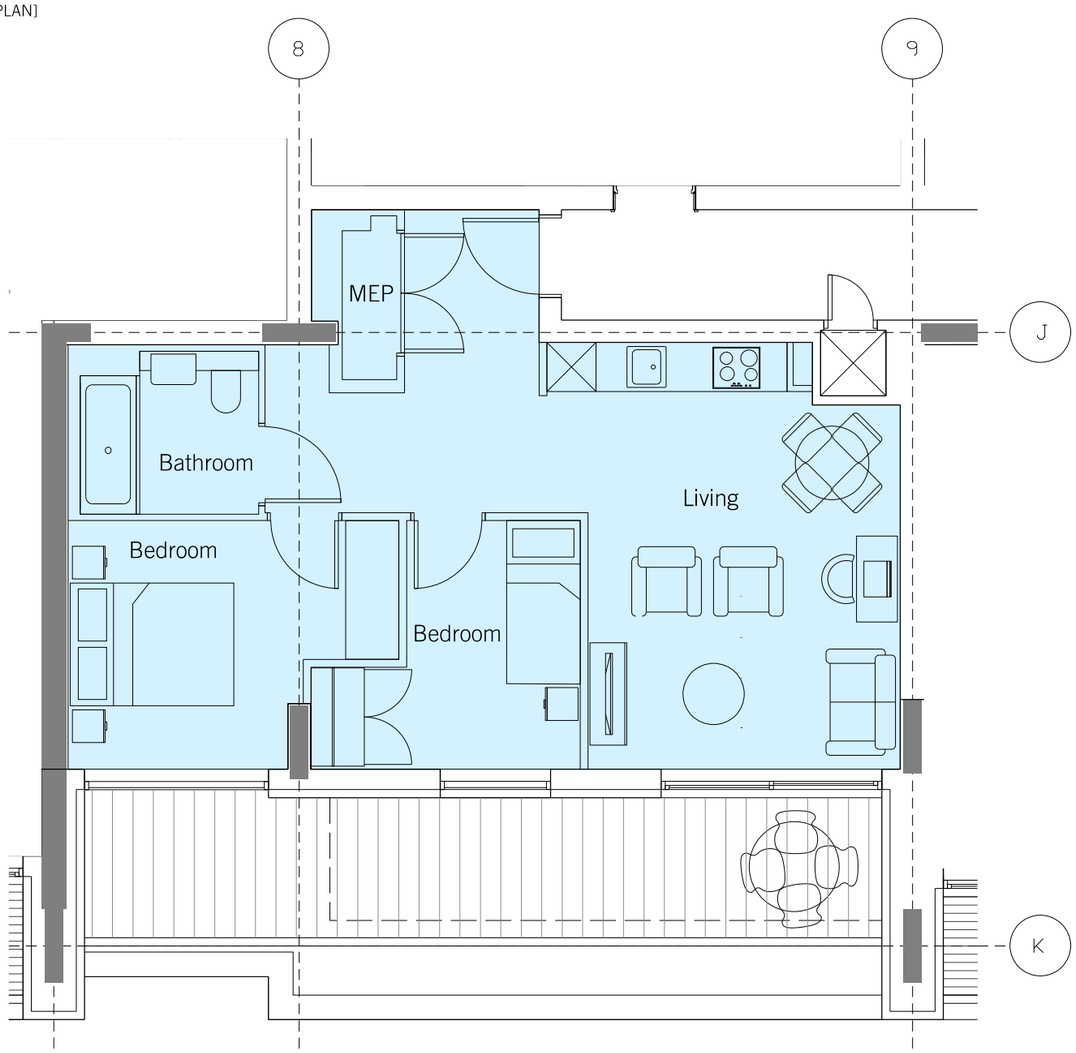

Apartment Location Key

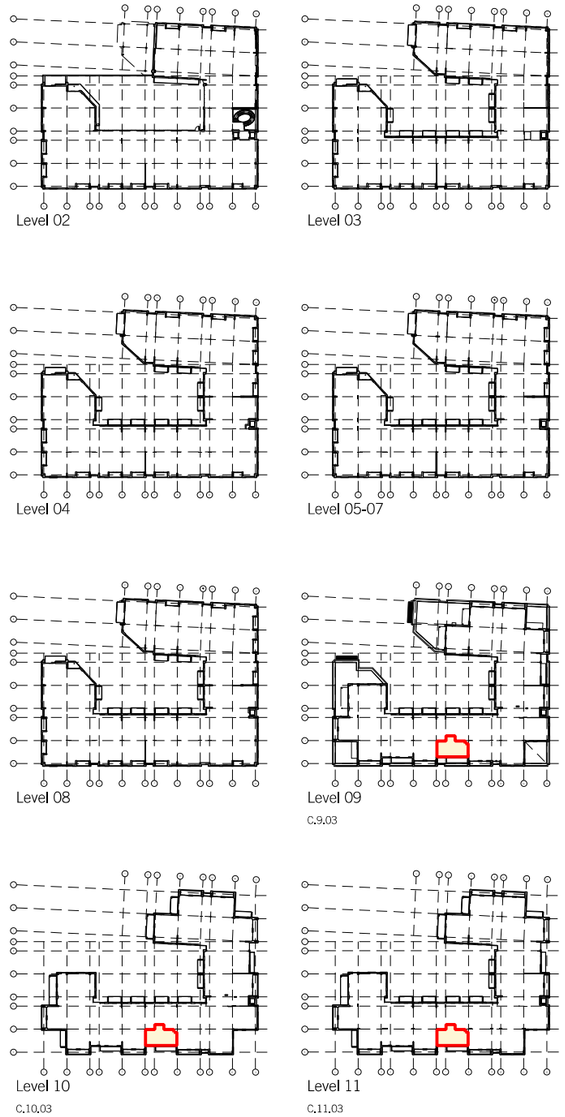

Revisions: B - Planning Amendment Revisions	Notes:	DAVID MORLEY ARCHITECTS 18 Hatton Place London EC1N 8RU Tel: 020 7430 2444 Fax: 020 7430 2443 davidmorleyarchitects.co.uk	P1- Kings Cross	Job no: 476	Drawing no: 1-374	Revision: B
			GA Apartment Layouts - Type AR-2G	Scale: 1:75@A3	Date: 20.07.12	Revised: 21.11.14

© Do not scale off drawing. Check all dimensions on site and advise any discrepancies before commencing work. All dimensions in millimetres unless otherwise noted.

King's Cross

4 Stable Street
London
N1C 4AB

T +44 (0)20 3664 0200
www.kingscross.co.uk