

Copyright in the design and this drawing is the property of 51% Studios Limited. Reproduction in whole or in part is forbidden without written permission of 51% Studios Limited.

All Dimensions are to be checked on site before any work proceeds. Do not scale this drawing but use only figured dimensions. Any errors or omissions are to be reported to 51%.

The contractor shall submit full size drawings and specifications to 51% for approval, without which, manufacture shall not commence.

This drawing is to be read in conjunction with all the relevant consultants' and / or specialists' drawings/documents, and any discrepancies or variations are to be notified to 51% before work commences.

For further information please see other drawings and documents enclosed with this drawing.

For information on structure use engineer's drawings.

For further information on services use engineer's and/or contractor's drawings.

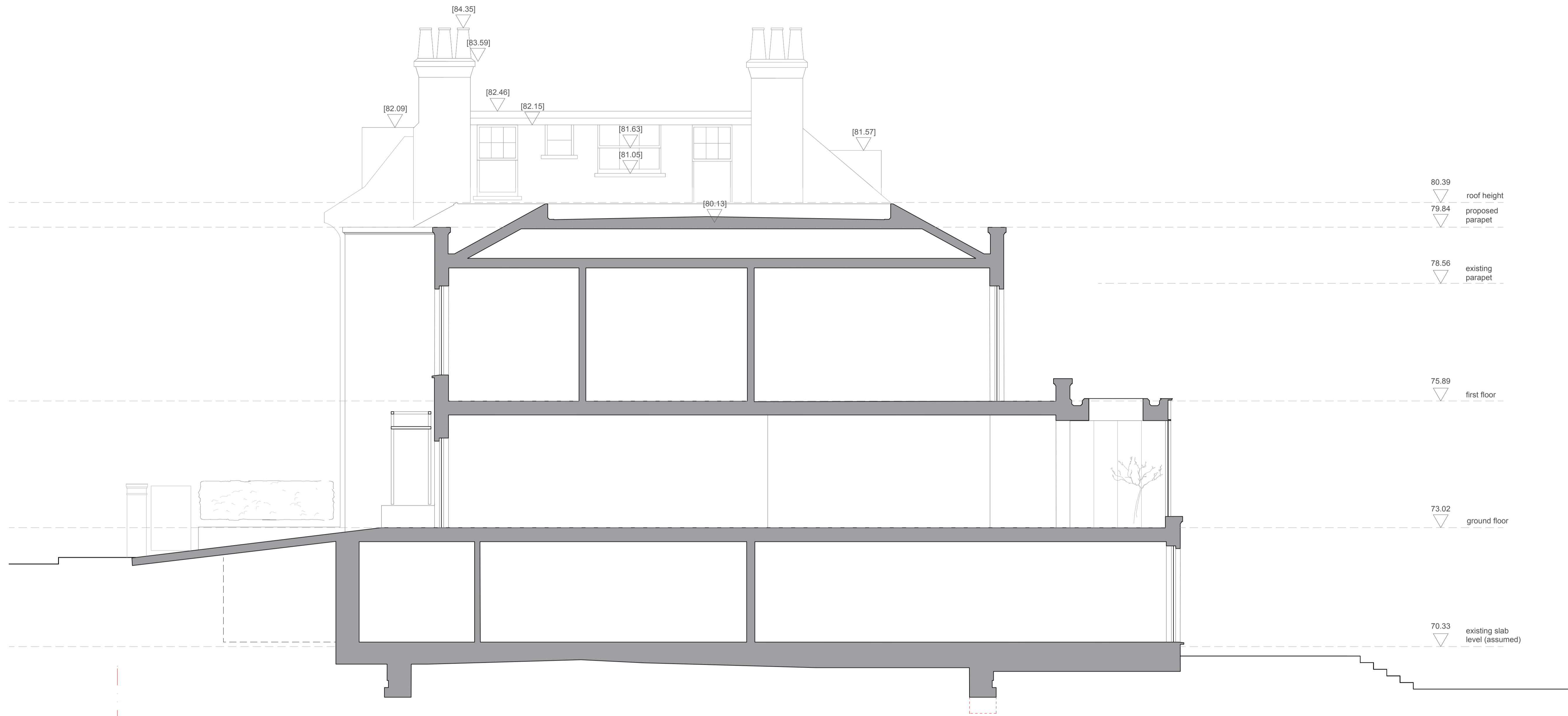

**NOTES**

Aworth tunnel survey showed all Zara Survey satellite data to be 190mm low. As a result, all Zara heights have been amended to be +190mm.

No.	Date	Checked	Revision Notes
C	11/2/15		Issued for Planning

No.	Date	Issue Notes

**51%**

1a Cobham Mews . London NW1 1SB  
t. 44 [0] 8456 123 911 f. 44 [0] 8456 123 998 www.51pct.com

**Project**  
23a Hampstead Hill Gardens

**Client**  
Kiniaton Capital BVI Limited  
87 Wimpole Street  
London  
W1G 9RL

**Status**  
Issued for Planning

**Drawing**  
Proposed Section DD

**Project Architect**  
51% studios Project ID 1104

**Drawn By**  
MS Scale 1:50 @ A1

**Checked By**  
51% studios Drawing No.

**Date**  
September 2014 Revision

**File Name**  
1206 C

23a Hampstead Hill Gardens

1 Proposed Section DD