

1 Existing First Floor Plan

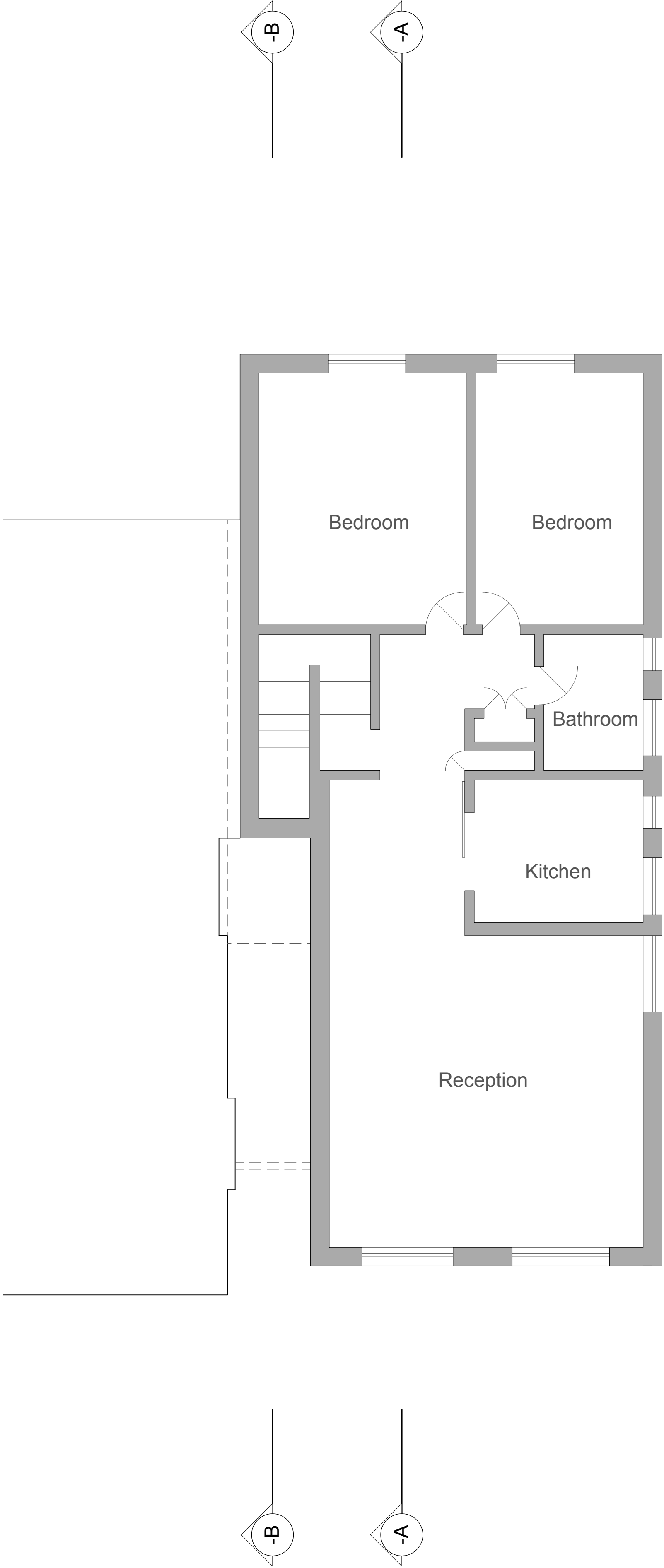

2 Existing Roof Plan

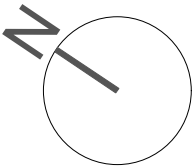
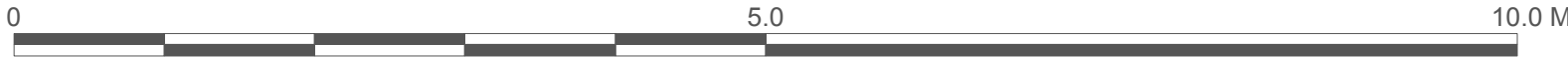
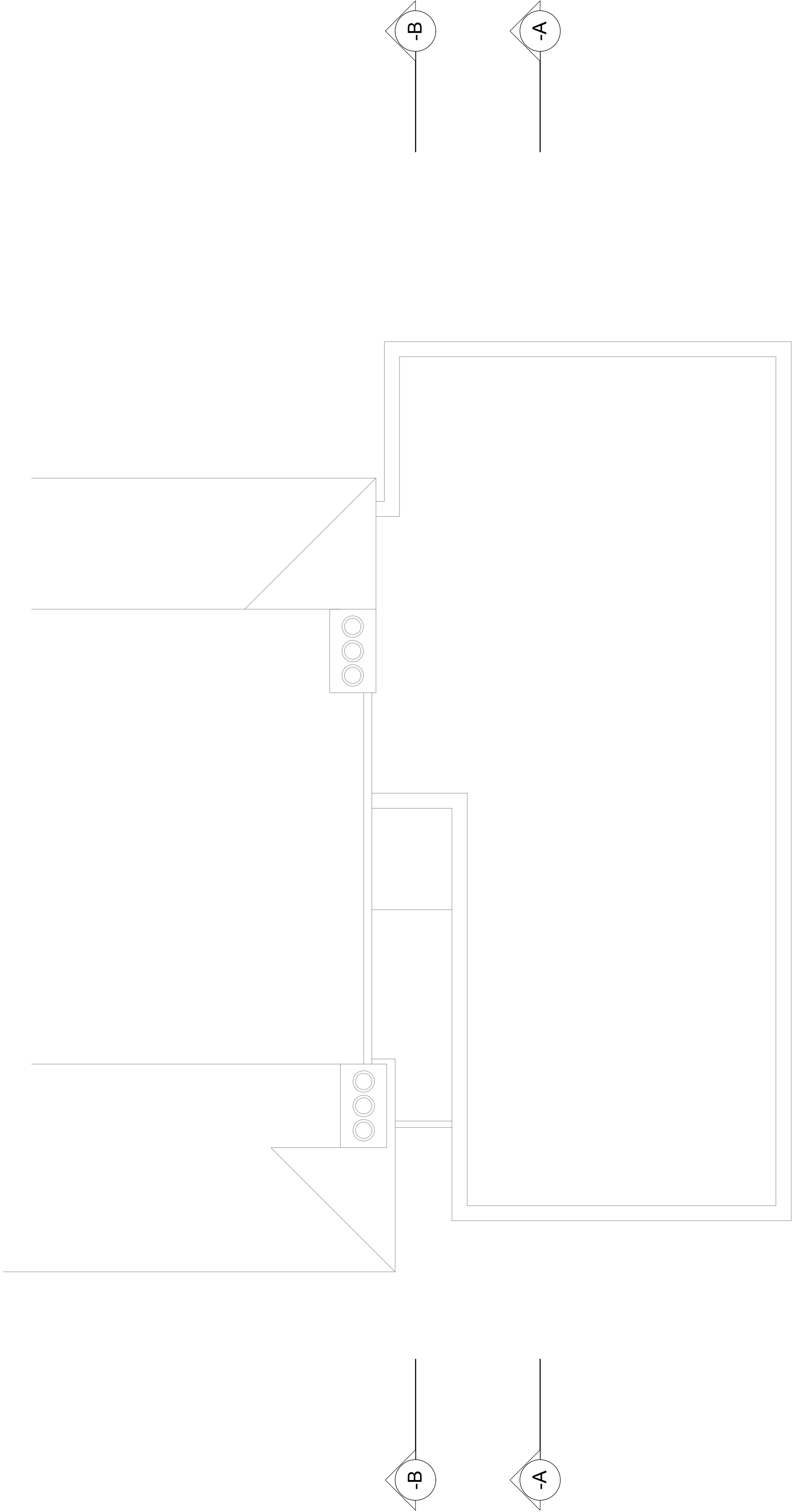

Copyright in the design and this drawing is the property of 51% Studios Limited. Reproduction in whole or in part is forbidden without written permission of 51% Studios Limited.

All Dimensions are to be checked on site before any work proceeds. Do not scale this drawing but use only figured dimensions. Any errors or omissions are to be reported to 51%.

The contractor shall submit full size drawings and specifications to 51% for approval, without which, manufacture shall not commence.

This drawing is to be read in conjunction with all the relevant consultants' and / or specialists' drawings/documents, and any discrepancies or variations are to be notified to 51% before work commences.

For further information please see other drawings and documents enclosed with this drawing.

For information on structure use engineer's drawings.

For further information on services use engineer's and/or contractor's drawings.

NOTES

No.	Date	Checked	Revision Notes
C	11/2/15		Issued for Planning

No.	Date	Issue Notes
-----	------	-------------

51%

1a Cobham Mews . London NW1 1SB
t. 44 [0] 8456 123 911 f. 44 [0] 8456 123 998 www.51pct.com

Project 23a Hampstead Hill Gardens		
Client Kiniaton Capital BVI Limited 87 Wimpole Street London W1G 9RL		
Status Issued for Planning		
Drawing Existing First Floor and Roof Plans		
Project Architect: 51% studios	Project ID 1104	
Drawn By AI	Scale 1:50 @ A1	
Checked By 51% studios	Drawing No.	Revision
Date October 2010	0004	C
File Name		