

Please note that construction must only commence once planning, building control and any other approvals have been received. It is the responsibility of the owner/contractor to commence prior to these approvals.

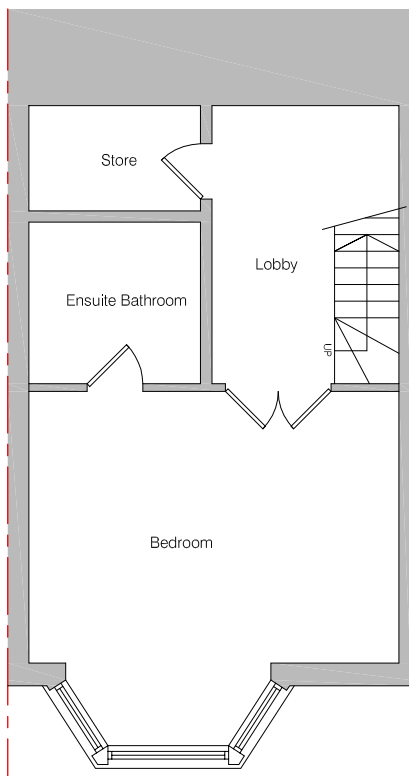

Proposed Lower Ground Floor
Scale 1:100

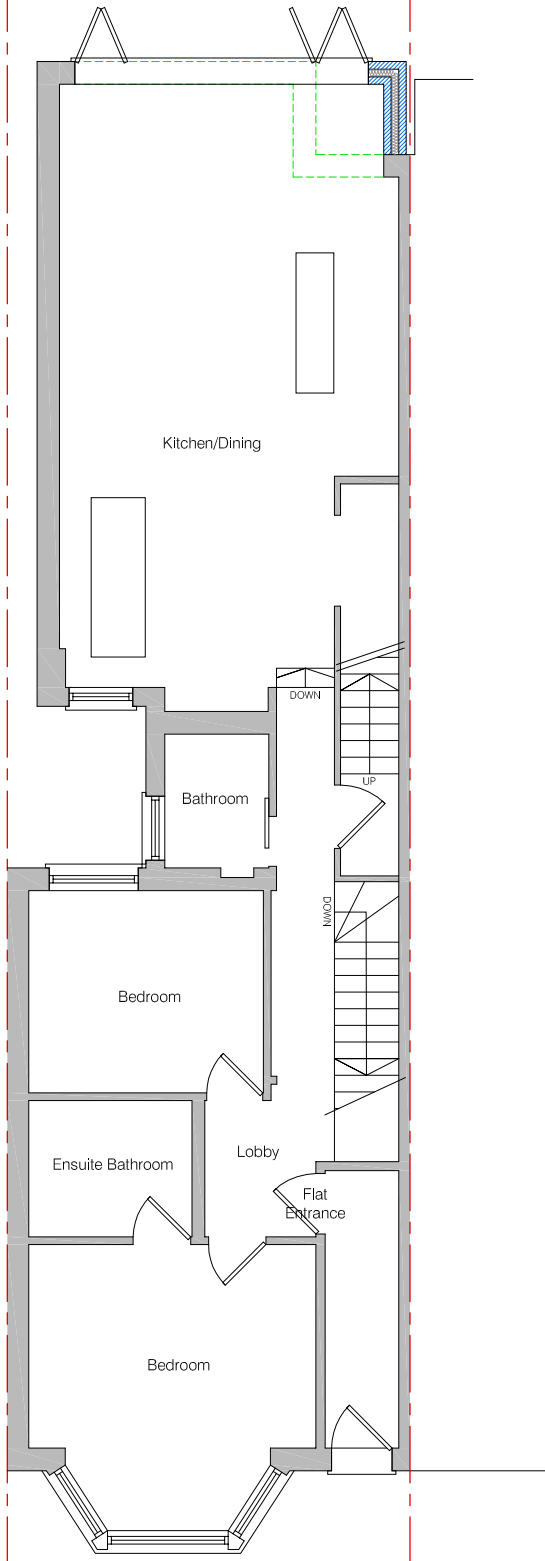

Proposed Ground Floor
Scale 1:100

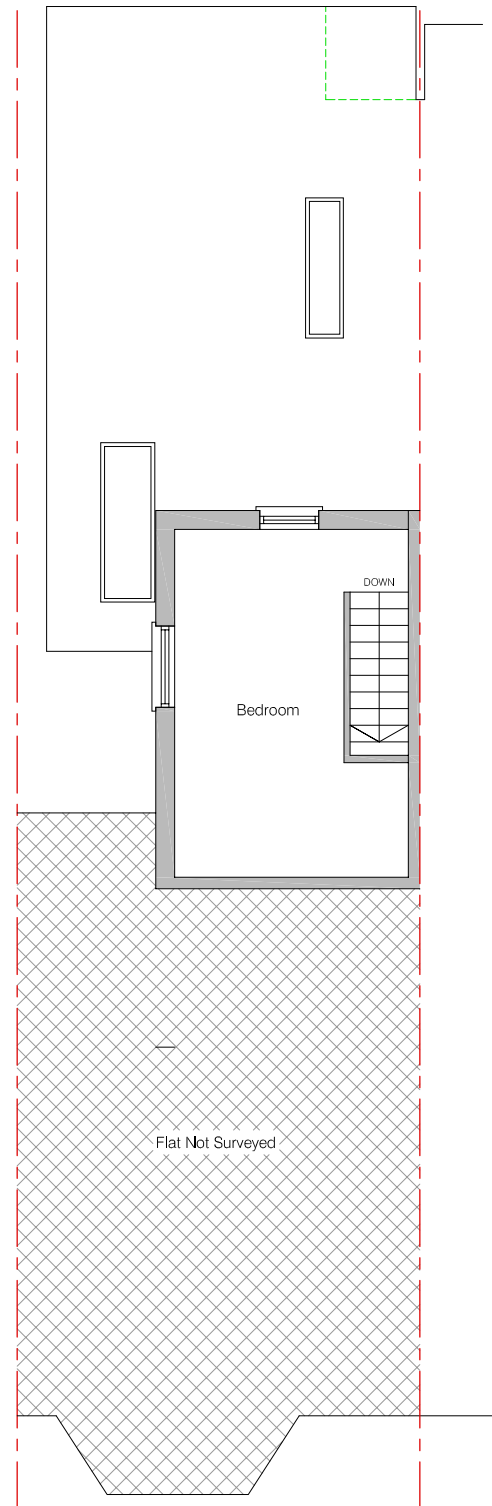

Proposed First Floor
Scale 1:100

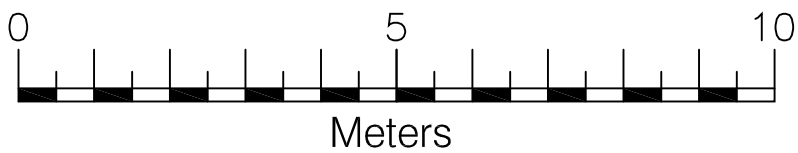

Meters

Legend	
Walls Removed	--- ---
New Walls	▨ ▨ ▨
Existing Walls to Remain	▧ ▧ ▧
Roof Structure	--- ---
Sound Separating Walls	▨ ▨ ▨
Boundary	- - - -

IMPORTANT GENERAL NOTE
The specification is to be read in conjunction with the plans/section details, and other associated Structural details as may be provided.
All work is to be carried out to the Local Authority Planning and Building Regulations Approval, and the Codes of Practice and British Standards as necessary.
All dimensions, levels, sizes, positions and locations of particulars as indicated on drawings are to be verified by the appointed Contractor on site prior to engaging in works. Any discrepancies must be reported to the Architect/Surveyor/Engineer or responsible person/s immediately.
The Contractor is responsible for ensuring compliance with the CDM Regulations, and appropriate Health & Safety on site precautions.
The Client/Building Owner must obtain any necessary PARTY WALL AGREEMENTS, prior to engaging in the works on site.

Revision	Date	Description

Scale	A3 @ 1:100
Revision	1st
Date	Mar-15
Drawn By	AP

planning@templesurveyors.co.uk
UNIT 10, CYGNUS PARK,
DALMEYER ROAD,
LONDON NW10 2XA
Tel: 0208 459 5686

temple
Chartered Surveyors

Site Address
4 Sumatra Road
LONDON
NW6 1PU

Proposed Plans
Drawing Number
SR4-4002

COPYRIGHT ©