

Client
Hanife Halit

Project
10 Hillway, London N6 6QA

KCA Architecture ARB
47 Grasmere Road
London Muswell Hill N10 2DH
M: +44(0)7752688741
E: katinkapuender@aol.com

Drawing
GROUND FLOOR - PROPOSED

Revision
F - Amendments for Planning

Scale
1:50 @ A3

Date
Oct 14

0 500mm 1000mm 1500mm 2000mm 2500mm

Job No.
480

Drawing No.
11

Drawn By
KC

1. All Dimensions and Levels to be checked on Site

2. Refer to drawings & specification prepared by the Engineers and Specialists

3. Copyright reserved

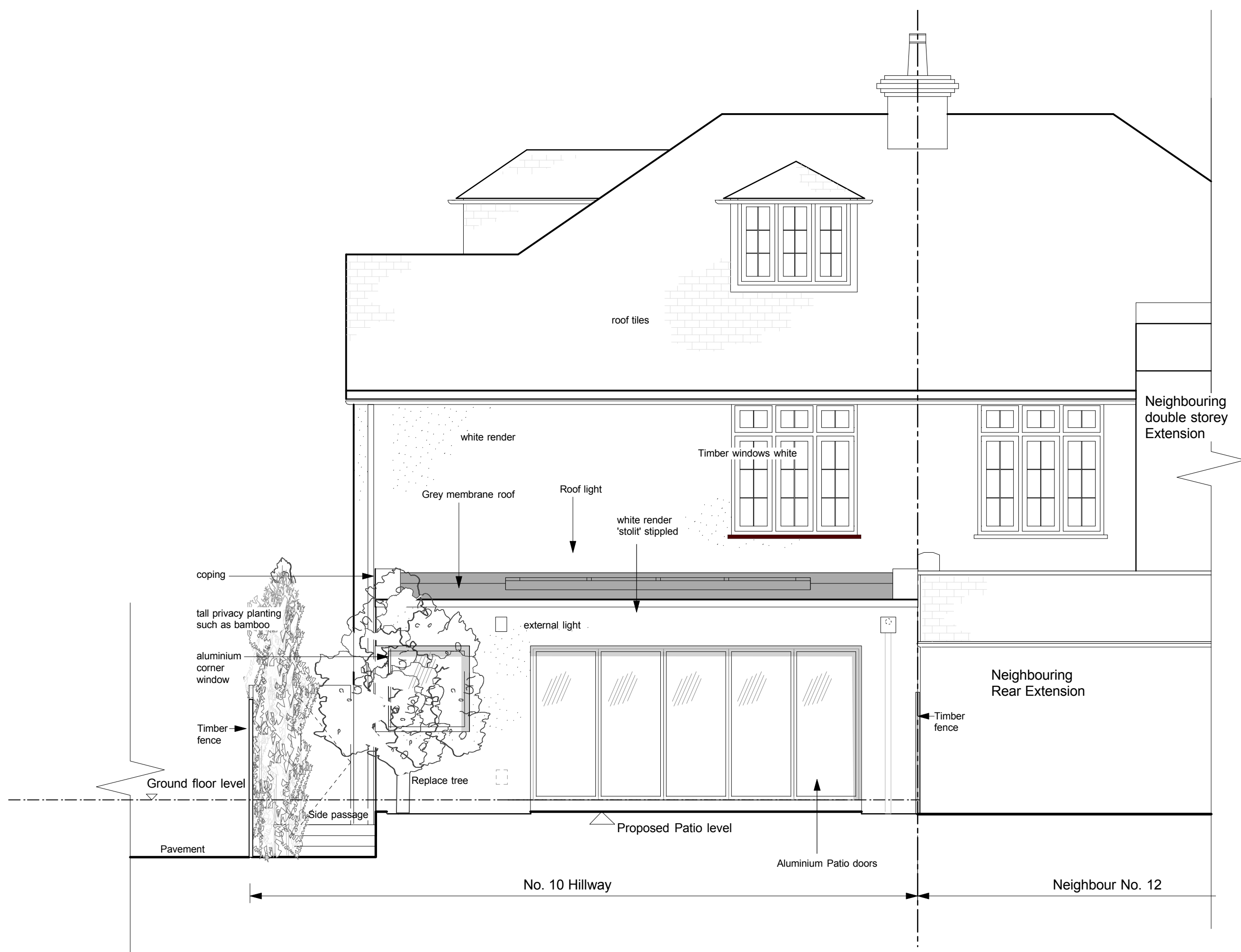

Client Hanife Halit	KCA Architecture ARB 47 Grasmere Road London Muswell Hill N10 2DH M: +44(0)7752688741 E: katinkapuender@aol.com	Drawing Rear Elevation - Proposed	Revision F - Amendments for Planning	Scale 1:50 @ A3	Job No. 480	Drawing No. 12	1. All Dimensions and Levels to be checked on Site 2. Refer to drawings & specification prepared by the Engineers and Specialists 3. Copyright reserved
Project 10 Hillway, London N6 6QA			0 500mm 1000mm 1500mm 2000mm 2500mm	Date Oct 14	Drawn By KC		

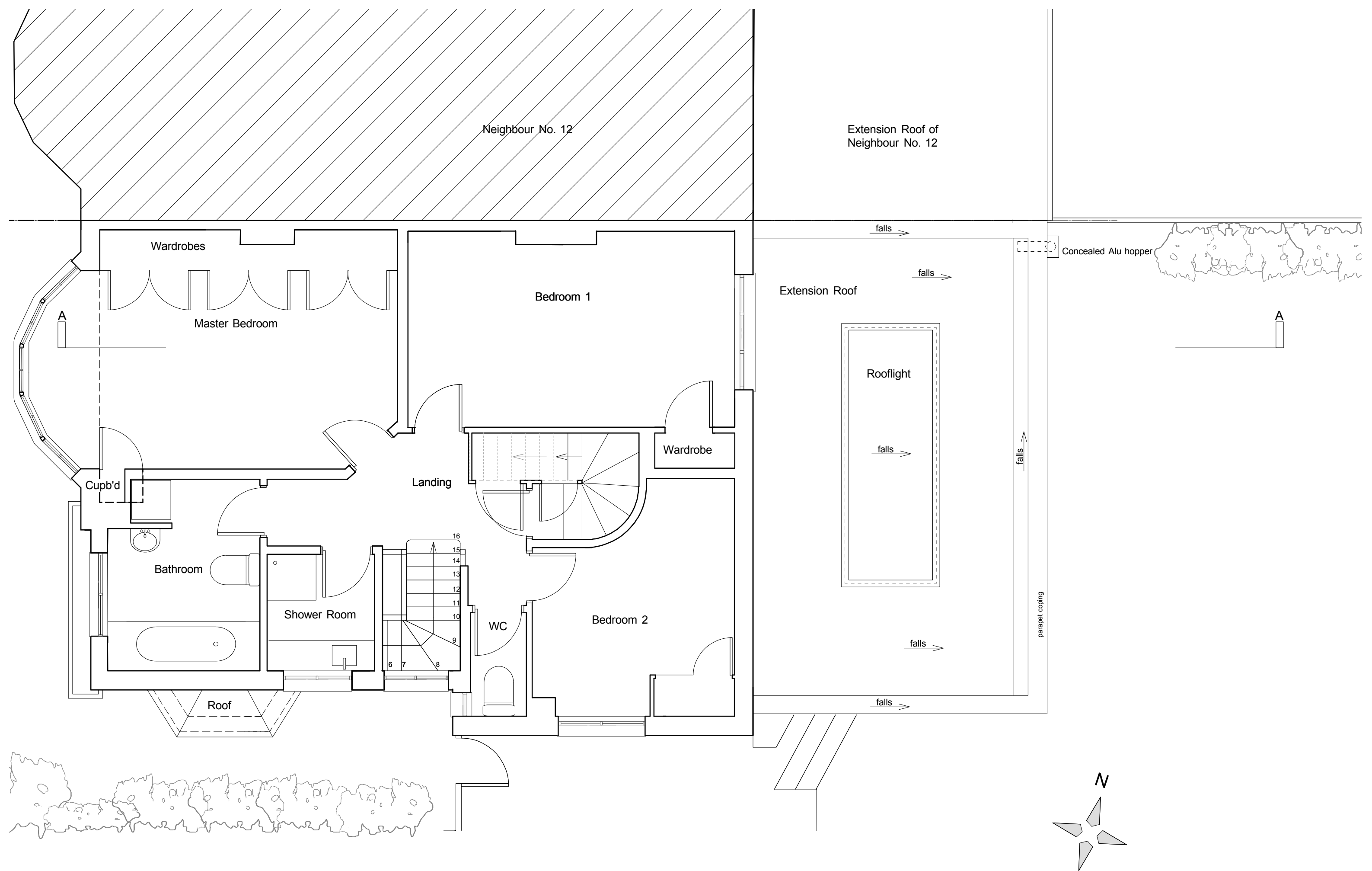

Client
Hanife Halit

Project
10 Hillway, London N6 6QA

KCA Architecture ARB
47 Grasmere Road
London Muswell Hill N10 2DH
M: +44(0)7752688741
E: katinkapuender@aol.com

Drawing
FIRST FLOOR - PROPOSED

Revision
F - Re-issued for Planning

0 500mm 1000mm 1500mm 2000mm 2500mm

Scale
1:50 @ A3

Job No.
480

Date
Oct 14

Drawing No.
13

Drawn By
KC

1. All Dimensions and Levels to be checked on Site

2. Refer to drawings & specification prepared by the Engineers and Specialists

3. Copyright reserved

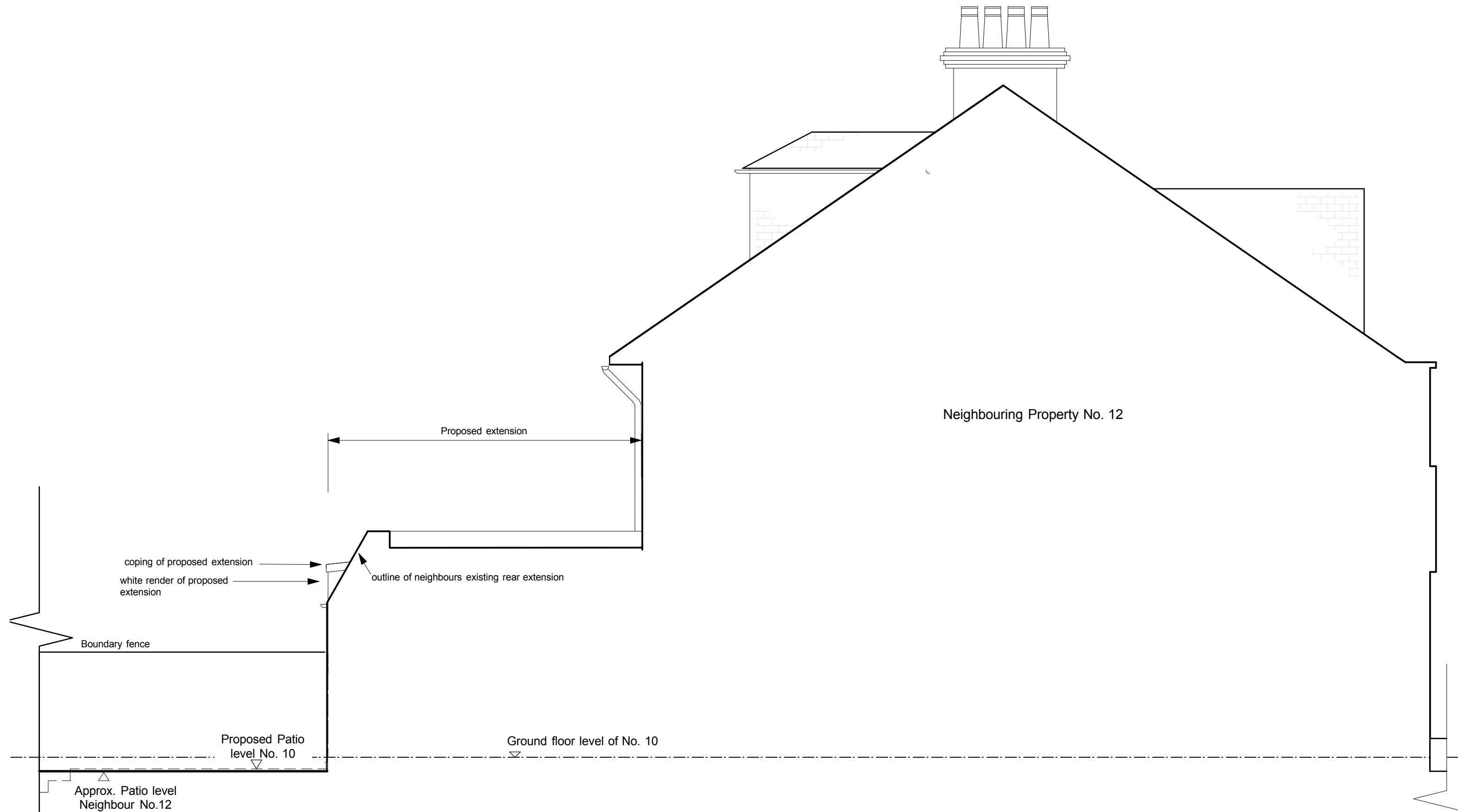

Client Hanife Halit	KCA Architecture ARB 47 Grasmere Road London Muswell Hill N10 2DH M: +44(0)7752688741 E: katinkapuender@aol.com	Drawing Side Elevation North - Proposed	Revision F - Amendments for Planning	Scale 1:50 @ A3	Job No. 480	Drawing No. 16	1. All Dimensions and Levels to be checked on Site 2. Refer to drawings & specification prepared by the Engineers and Specialists 3. Copyright reserved
Project 10 Hillway, London N6 6QA				Date Oct 14	Drawn By KC		

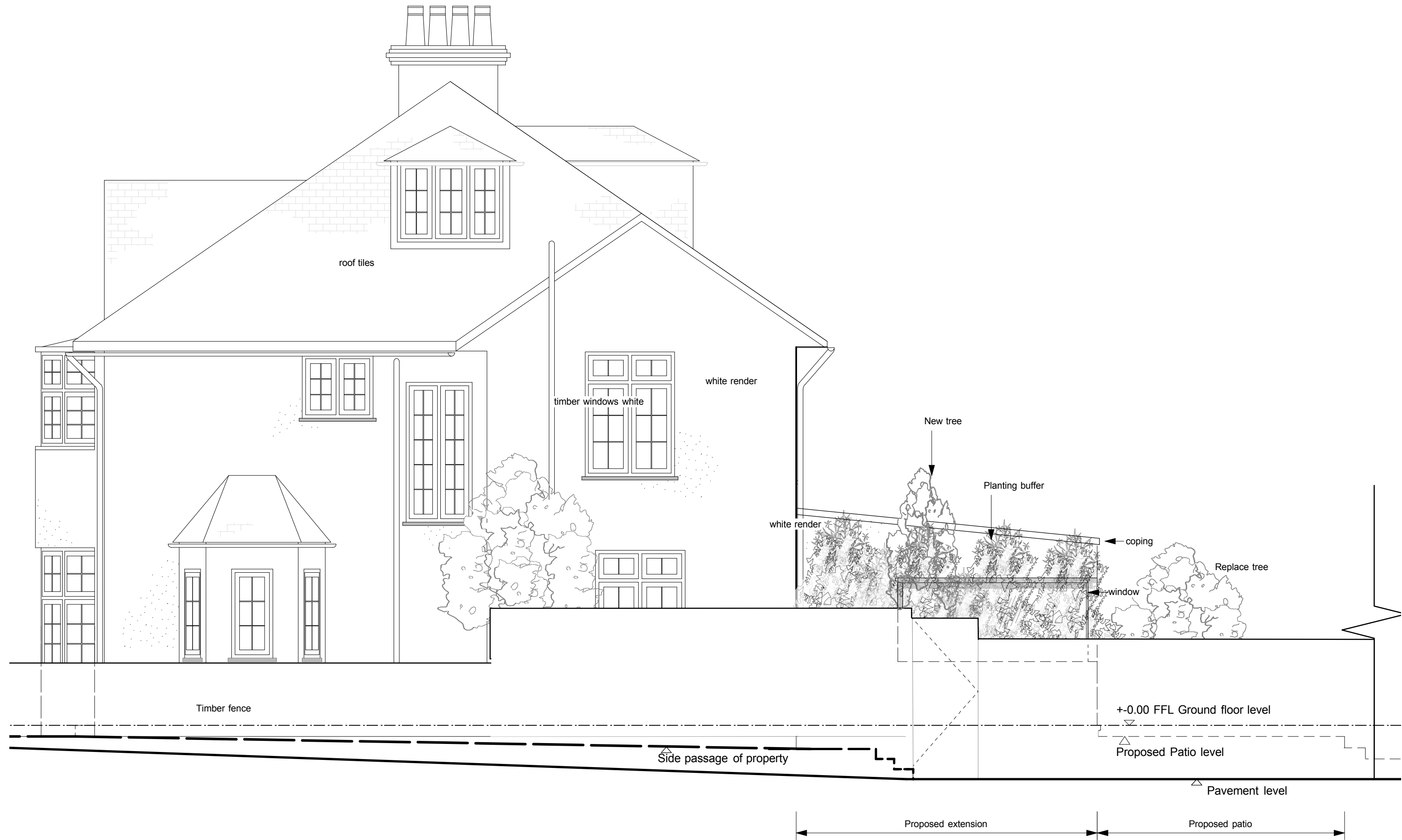

Client Hanife Halit	KCA Architecture ARB 47 Grasmere Road London Muswell Hill N10 2DH M: +44(0)7752688741 E: katinkapuender@aol.com	Drawing Side Elevation South - Proposed	Revision F - Amendments for Planning	Scale 1:50 @ A3	Job No. 480	Drawing No. 17	1. All Dimensions and Levels to be checked on Site 2. Refer to drawings & specification prepared by the Engineers and Specialists 3. Copyright reserved
Project 10 Hillway, London N6 6QA				Date Oct 14	Drawn By KC		

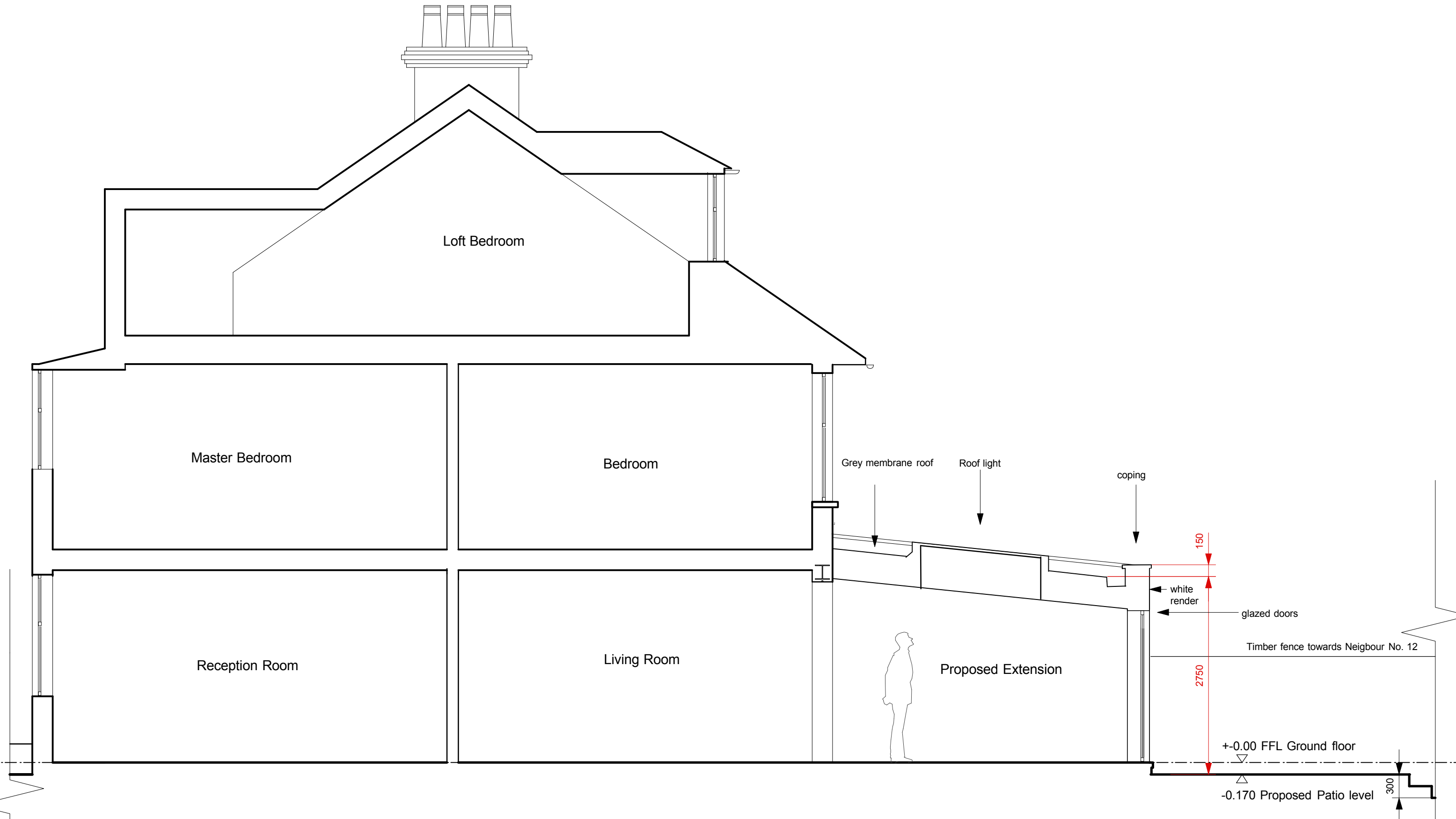

Client Hanife Halit	KCA Architecture ARB 47 Grasmere Road London Muswell Hill N10 2DH M: +44(0)7752688741 E: katinkapuender@aol.com	Drawing PROPOSED SECTION A-A	Revision F - Amendments for Planning	Scale 1:50 @ A3	Job No. 480	Drawing No. 18	1. All Dimensions and Levels to be checked on Site 2. Refer to drawings & specification prepared by the Engineers and Specialists 3. Copyright reserved
Project 10 Hillway, London N6 6QA			0 500mm 1000mm 1500mm 2000mm 2500mm	Date Oct 14	Drawn By KC		