

C Key plan to proposed alterations
1:50 scale

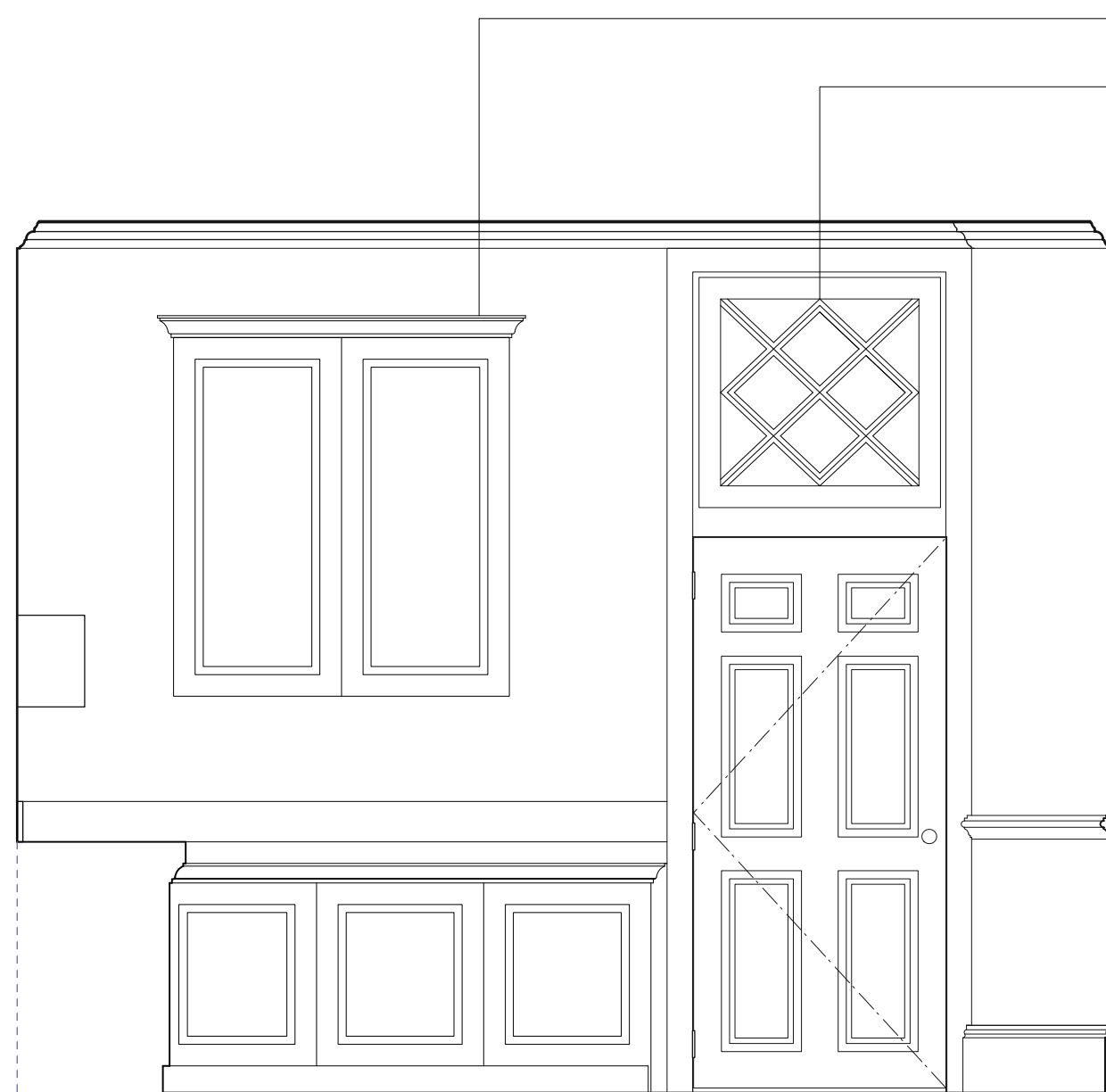

A Existing Kitchen Elevation

Existing high level kitchen unit

Non-original fanlight over door

New fanlight over door (to match existing)

High level kitchen unit repositioned

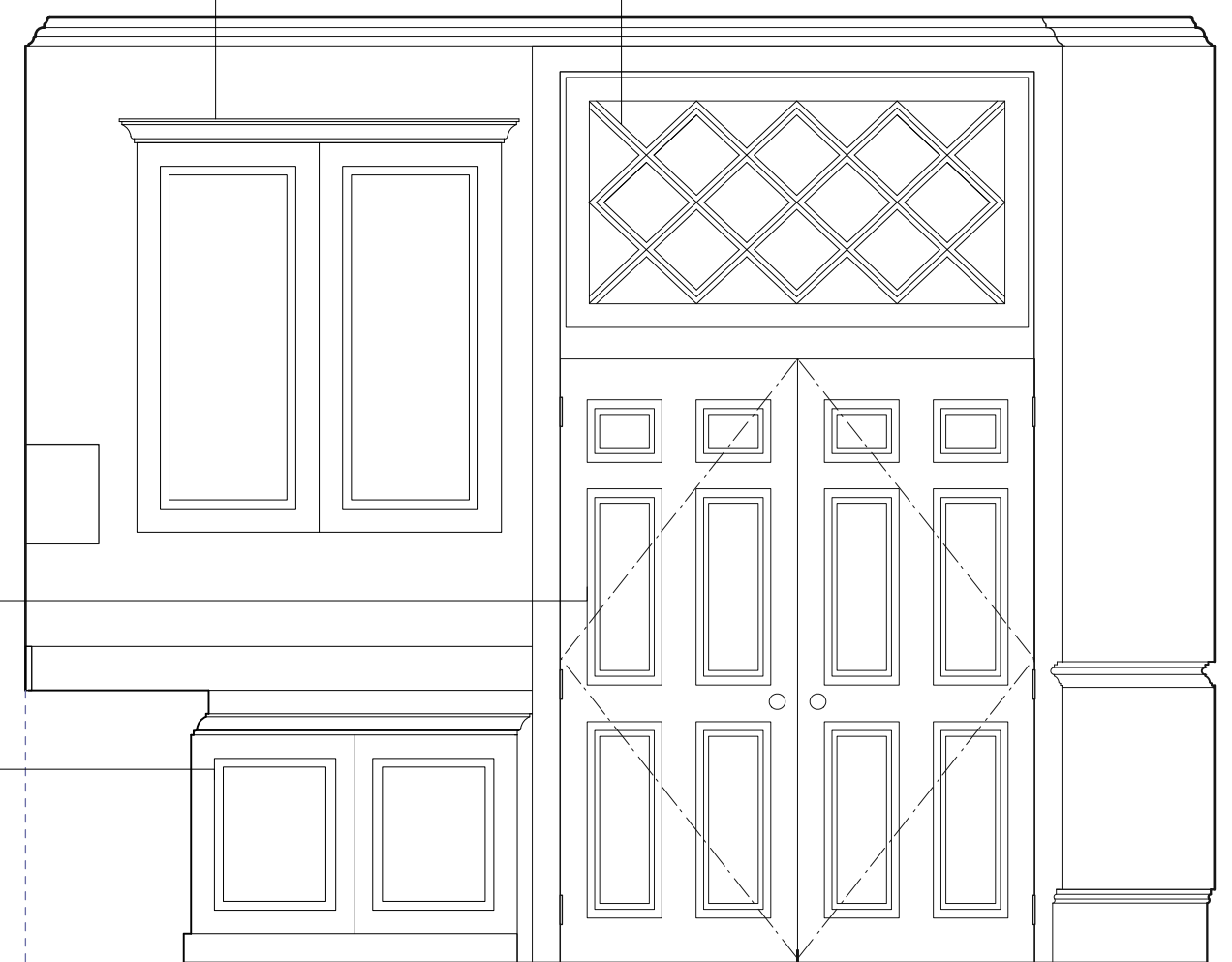

B Proposed Kitchen Elevation

New paneled double doors
with architrave to match
existing

Kitchen units amended to suit



**PITMAN TOZER
ARCHITECTS**

117 Great Western Studios
65 Alfred Road
London W2 5EU

tel 020 3214 3255
mail@pitmantozer.com
www.pitmantozer.com

General Notes

1. This drawing remains copyright of Pitman Tozer Architects Limited and may not be reproduced or copied without consent in writing.
2. Do not scale drawing use figured dimensions only.
3. Any discrepancies between site and drawings to be reported to the architect immediately.
4. Read in conjunction with all relevant structural and mechanical & electrical engineers drawings.
5. Dimensions critical to proposed building works must be checked on site before building works commences, as certain assumptions have been made due to lack of accessibility and anomalies in the existing building.

Revisions

.

Other notes

.

Project Address

8 Great Ormond Street
London, WC1N 3RB

Drawing

Existing and Proposed
Kitchen Elevation

Drawing status

For Statutory Consent

Date

20.02.15

Scale

1:25 @ A3

Drawing number

1316/PL2-05

Revision

.