

QUEX ROAD

KILBURN HIGH ROAD

QUEX MEWS

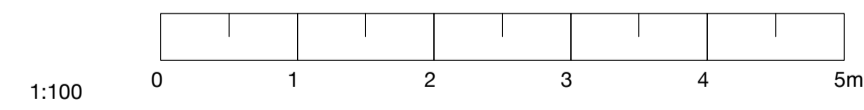
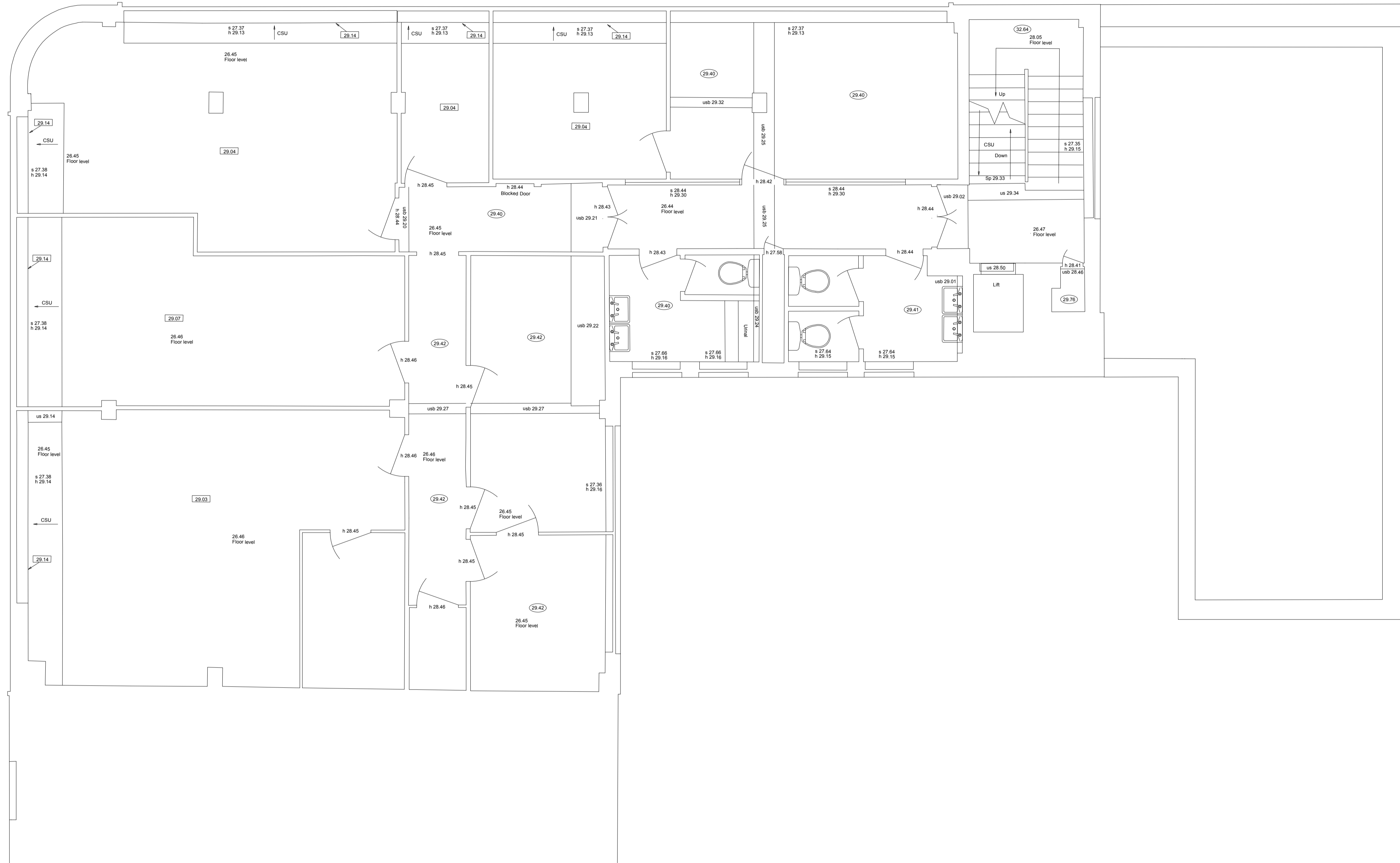

© Copyright Stephen Davy Peter Smith Architects 2013

All dimensions are given in millimetres, and internal dimensions are taken to face of blockwork. Do not scale from the drawing. All dimensions and conditions to be checked and confirmed on site by the Contractor. The Contractor should inform the Architect of any discrepancies before proceeding with the work.

All elements of work and materials are to comply with Building Regulations and British Standards, good industry practice and the recommendations of material and component manufacturers.

All drawings are indicative only. The sub-contractor is to submit shop drawings to the contract administrator of all the relevant components and elements for comment prior to fabrication.

All products are to be suitable for their purpose. The Contractor is to install all products where noted in accordance with manufacturers' recommendations/specifications and inform the Architect of any discrepancies or changes in the specification before proceeding with the work.

This drawing is to be read in conjunction with all other relevant documentation including that produced by other consultants, subcontractors and suppliers.

Refer to Structural Engineer's drawings and specifications for all information on structural frame/ elements.

Refer to Mechanical Engineer's drawings and specifications for all information on mechanical and electrical items.

General Notes

Specific Notes

Legend

Key

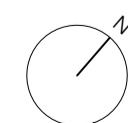

Rev	Comment	By	Date
-	Planning Issue	MG	07.01.15

stephen davy architects
peter smith

Finshaw House, Finshaw Street, London N1 6HX
Tel: 020 7739 2020 Fax: 020 7739 2021
E-mail: sdpsa@stephendavyarchitects.co.uk
Website: www.stephendavyarchitects.co.uk

Client
Seymac 80 Ltd
Suite 20, 41-43 Belsize Avenue,
London,
NW3 4BN

Project
Kilburn High Road
Merlin House
122-126 Kilburn High Road
London, NW6 4HY

Drawing Title
Proposed Roof Plan Side Extension

Job No. 1416	Drawn By MG	Scale 1:100 @ A3
Date JAN 2014	Checked By RT	
Drawing No. 1416(PL)123	Revision -	