

© Copyright. **Do not scale this drawing.**  
 Check all dimensions and levels on site. Only to be used on the site for which designed. The electronic transmission of designs/information contained in this drawing is carried out entirely at the User's risk and Kendall Kingscott Ltd. will have no liability for any errors or inaccuracies arising therefrom. The production of amended or updated information from the said designs/information by the User is entirely the responsibility of the User and Kendall Kingscott shall have no responsibility in respect thereof whatsoever.

Rev.	Date	By	Ap	Note
A	14/11/14	JA	AO	General Amendments

### Existing Ground Floor Door

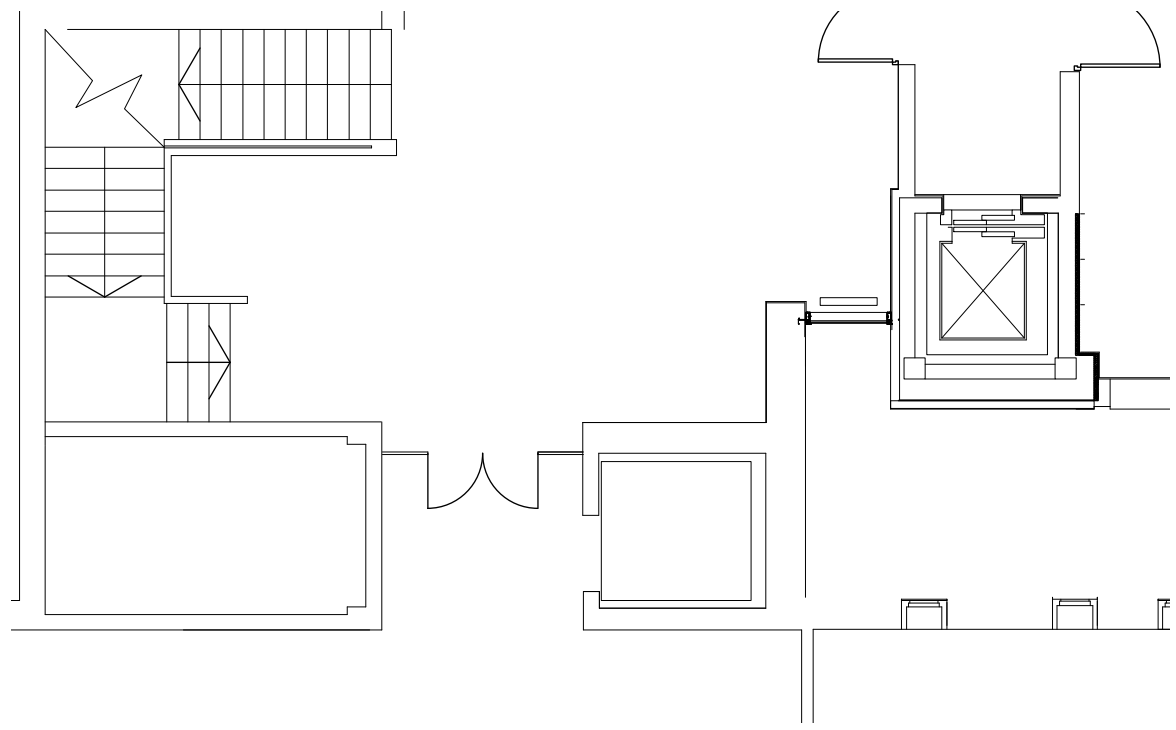

### Proposed New Ground Floor Door

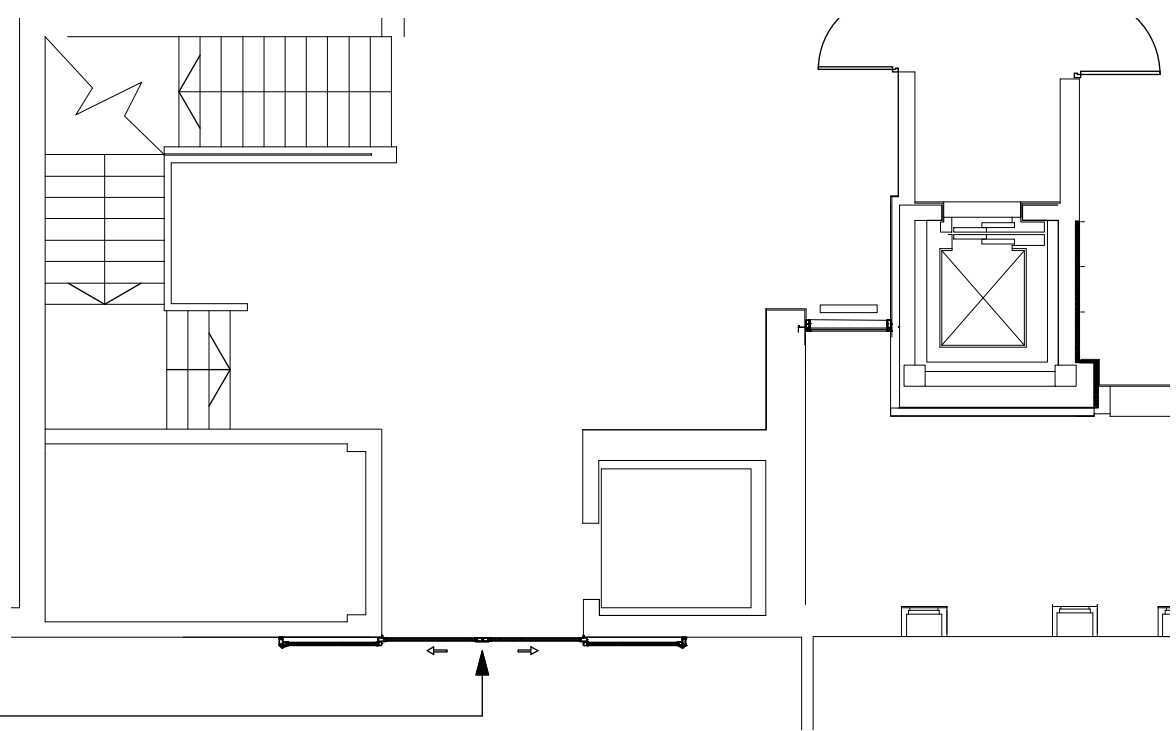

The proposed Bi-Parting sliding door is to be repositioned in the lobby and will improve peak pedestrian flows during opening hours of the building.

**Kendall Kingscott**  
 Chartered Architects  
 Chartered Building Surveyors  
 Interior Designers  
 CDM Co-ordinators  
 Suite 3, Sandford House, 1b Claremont Rd  
 Teddington, TW11 8DH  
 T: 0208 943 5300 F: 0208 977 0303  
[www.kendallkingscott.co.uk](http://www.kendallkingscott.co.uk)

Project  
**Replacement Doors & Screens**

Client  
 SOAS, University of London

Drawing Title  
**Existing and Proposed  
 Ground Floor Door**

Project No.	Drawing No.	Rev.
<b>140639</b>	<b>L(0)017</b>	

Scale	Paper Size	Filename	
1:20	A3	As Drawing No.	
Date	Drawn	Checked	Status
09.03.15	JA	GC	TENDER