

Existing Floor Layout

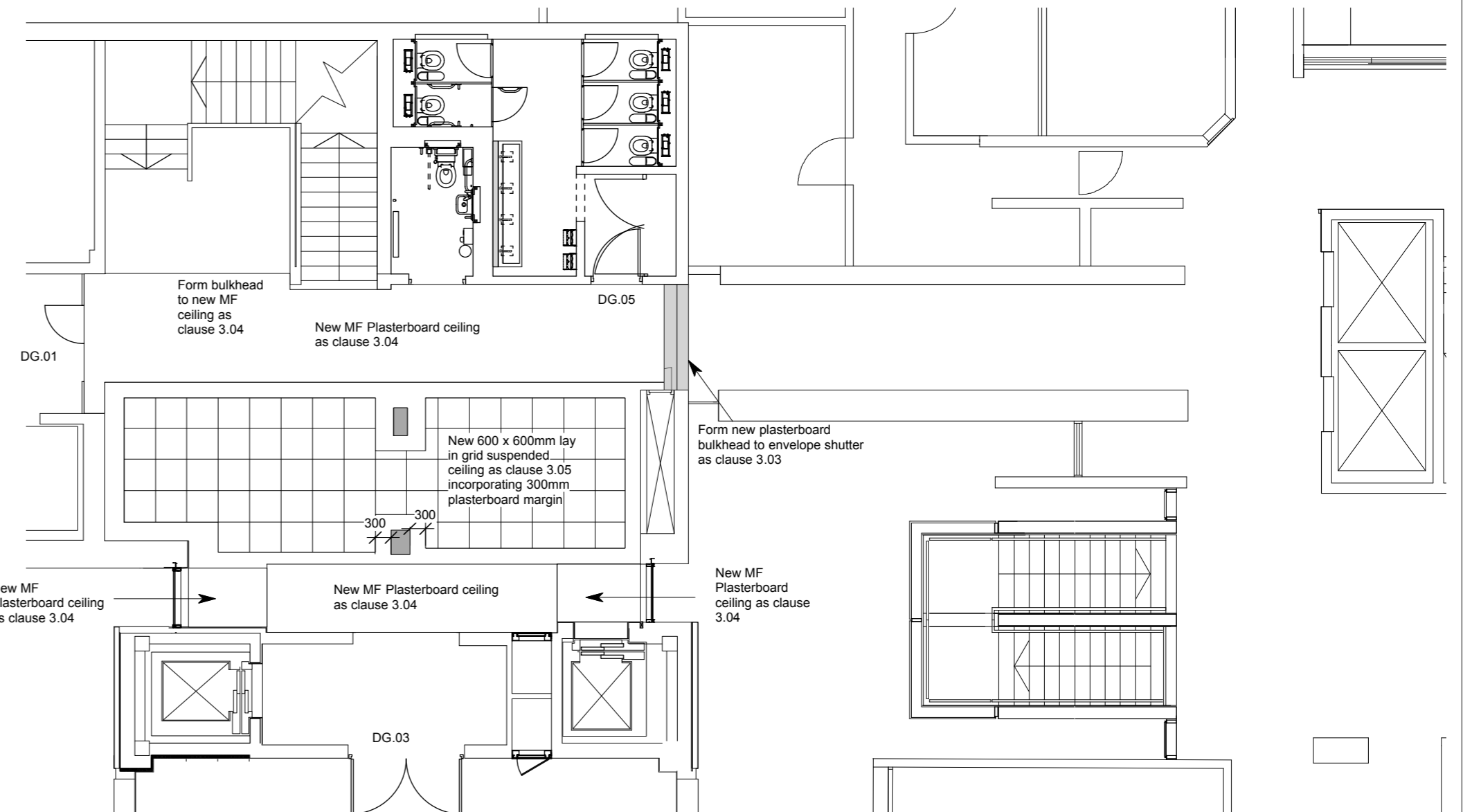

Proposed Ceiling Layout

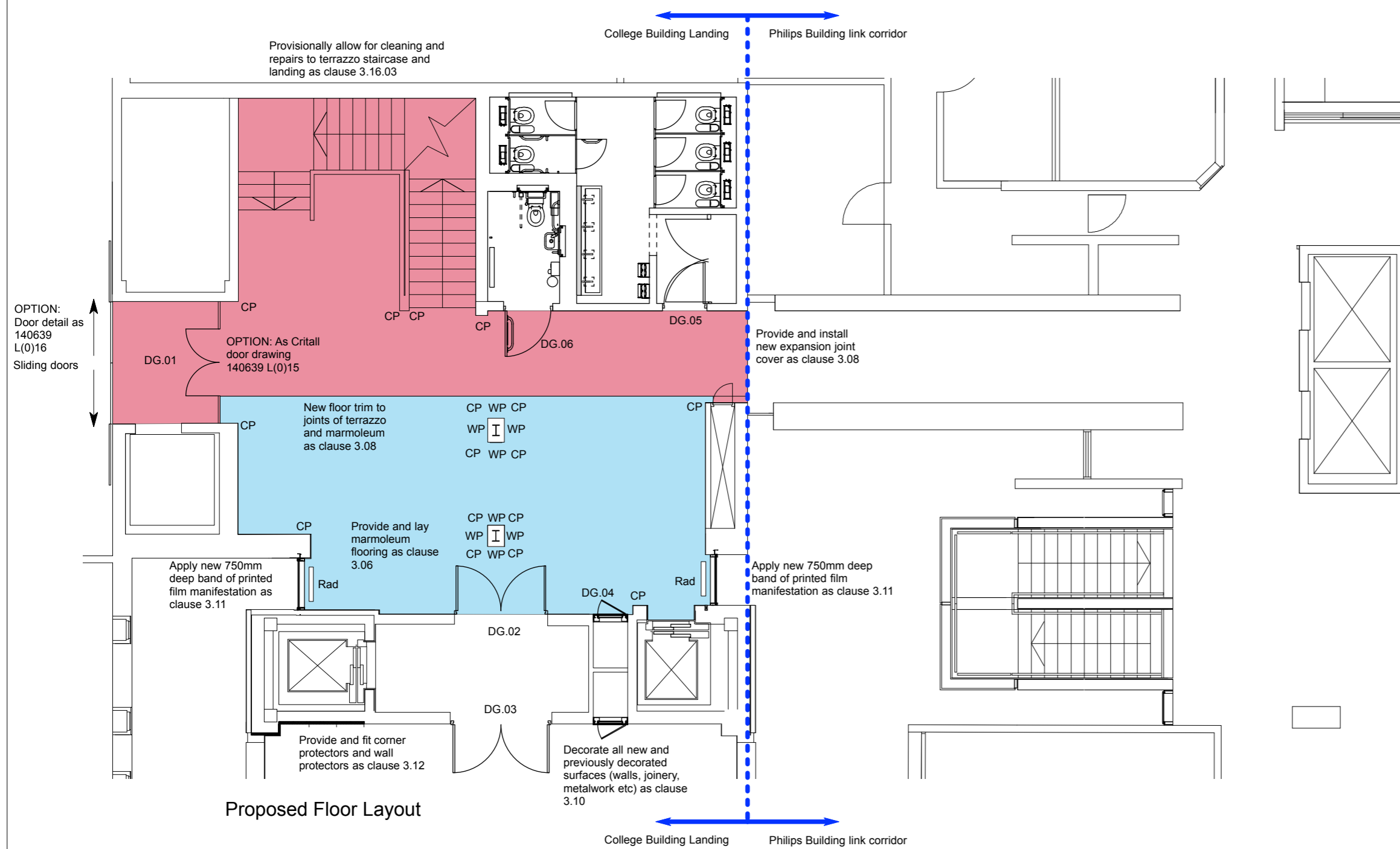

Proposed Floor Layout

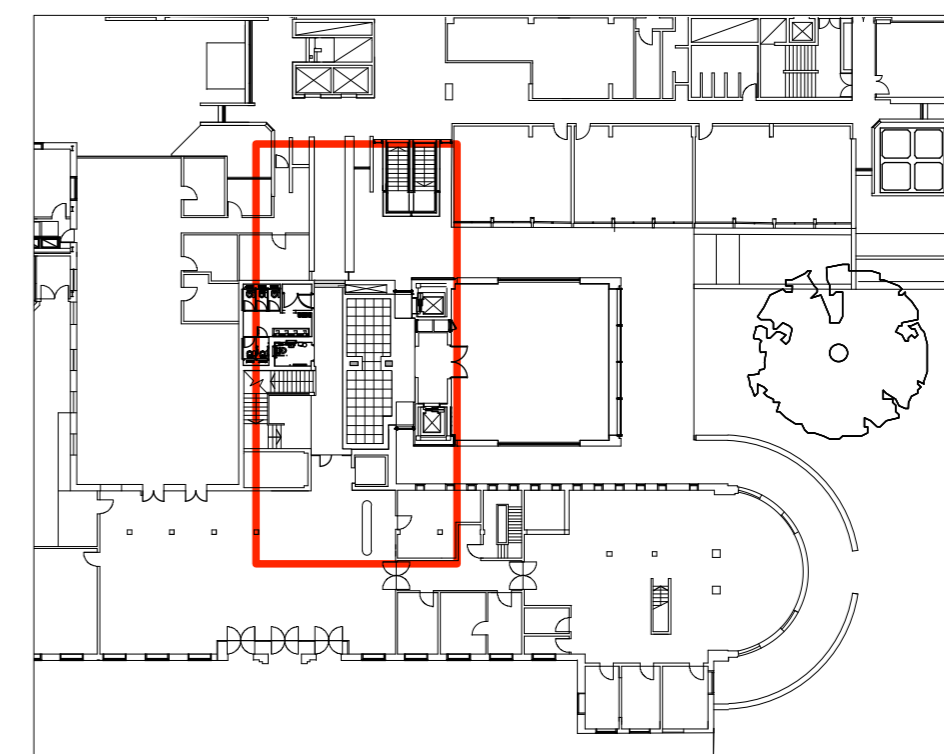

1:500

- Key**
- Existing Terrazzo flooring to be maintained as per notes
 - New Marmoleum flooring as clause 3.06
 - Existing Columns
 - CP Corner Protector (as clause 3.12)
 - WP Wall Protector (as clause 3.12)
 - Rad New Radiator



Chartered Architects
Chartered Building Surveyors
Interior Designers
CDM Co-ordinators
Suite 3, Sandford House
1b Claremont Rd, Teddington
TW11 8DH
+44 (0)20 8943 5300
www.kendallkingscott.co.uk

Project
College Bldg Landing Refurbishment
Client
SOAS University of London

Scale **1:100** Paper Size **A2** Filename
© Copyright. Do not scale this drawing.

1 2/3/15 LR GC Door options shown at DG.01
Rv. Date By Ap Note

Drawing Title
Ground Floor - Ceiling & Floor Existing & Proposed Layouts

Project No.	Drawing No.	Rev.
140639 L(0)02	A	
Date	Drawn	Checked
30/1/15	LR	GC
Status	PRELIMINARY	
Check all dimensions and levels on site.		

Only to be used on the site for which designed. The electronic transmission of design/information contained in this drawing is carried out entirely at the User's risk and Kendall Kingscott Ltd. will have no liability for any errors or inaccuracies arising therefrom. The production of amended or updated information from the said design/information by the User is entirely the responsibility of the User and Kendall Kingscott Ltd. shall have no responsibility in respect thereof whatsoever.