

Existing Floor Layout

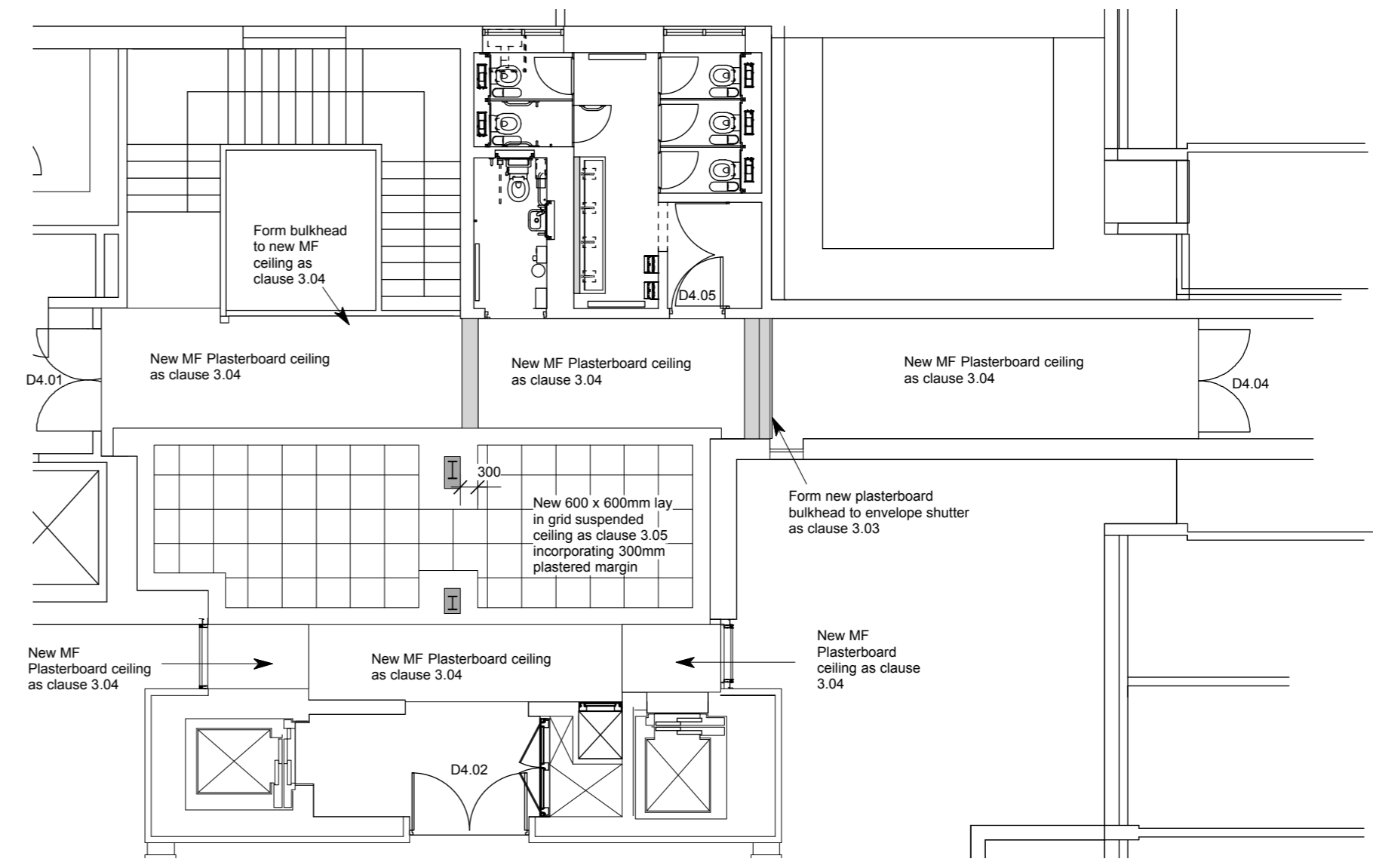

Proposed Ceiling Layout

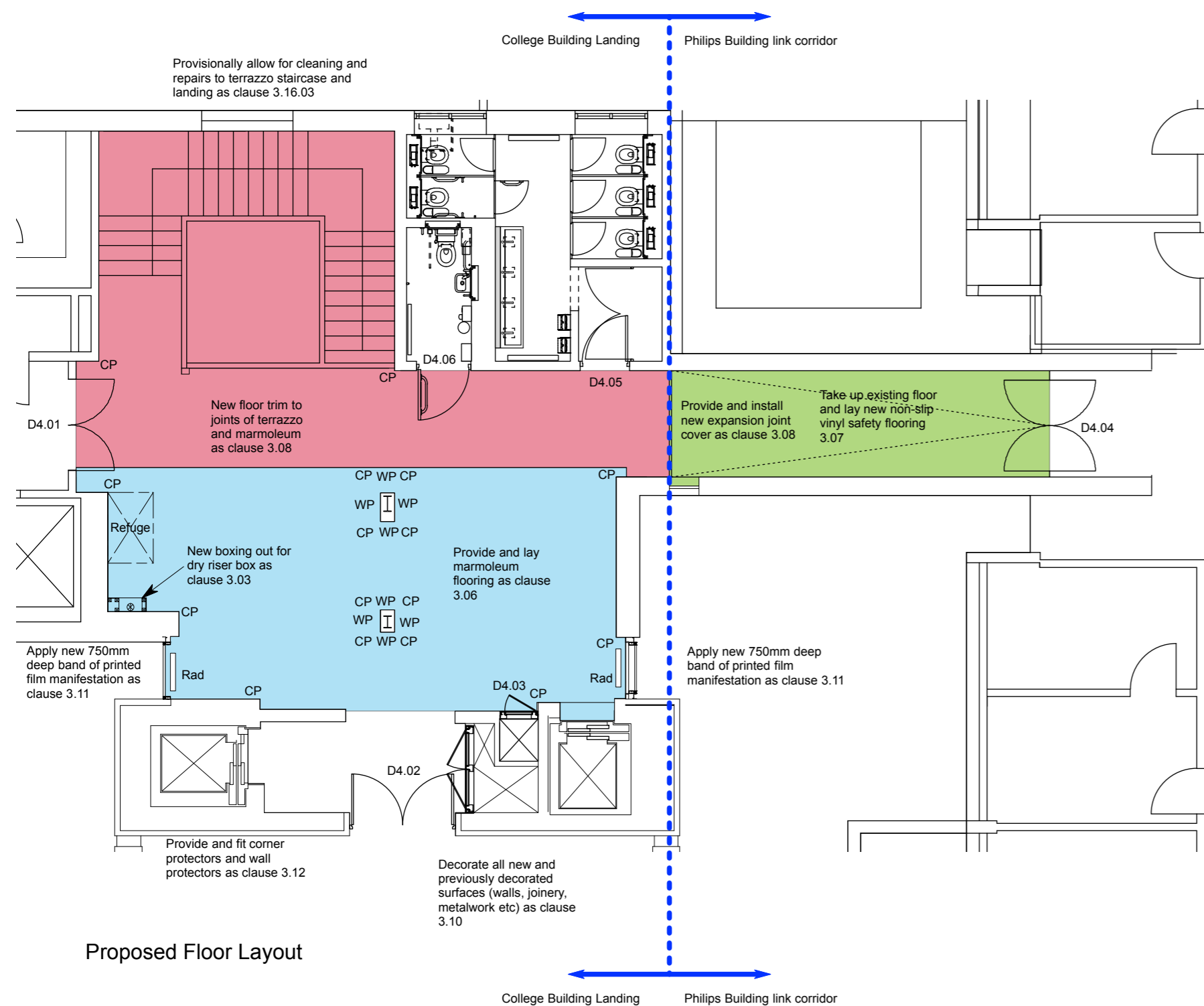

Proposed Floor Layout

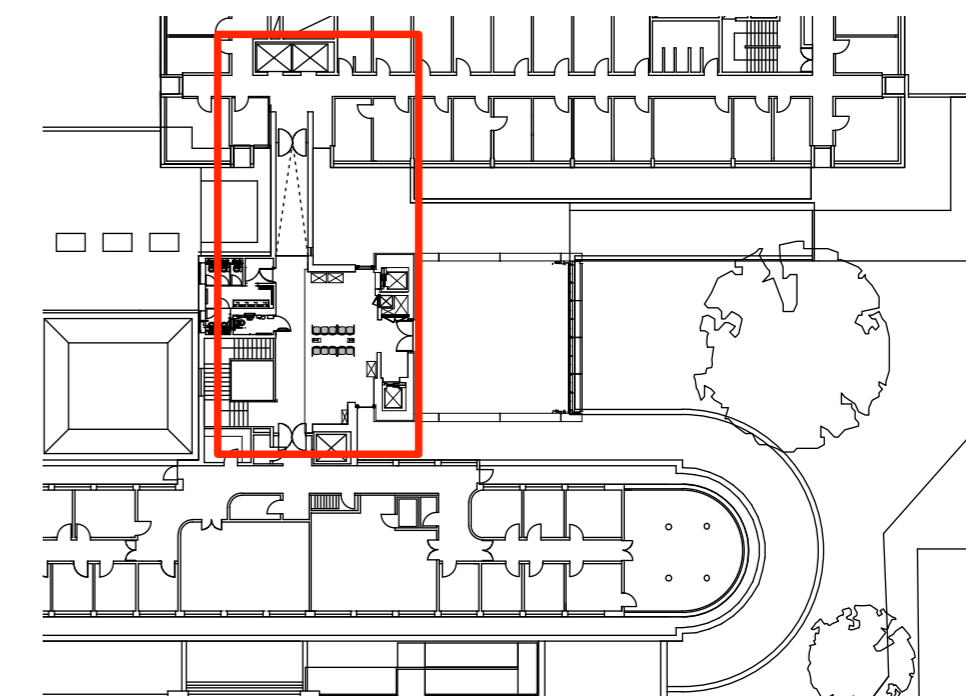

1:500

- Key**
- Existing Terrazzo flooring to be maintained as per notes
  - New Marmoleum flooring as clause 3.06
  - New non - slip Vinyl flooring as cause 3.07
  - Existing Columns
  - CP Corner Protector (as clause 3.12)
  - WP Wall Protector (as clause 3.12)
  - Rad New Radiator



Chartered Architects  
Chartered Building Surveyors  
Interior Designers  
CDM Co-ordinators

Project: College Bldg Landing Refurbishment  
Client: SOAS University of London  
Suite 3, Sandford House  
1b Claremont Rd, Teddington  
TW11 8DH  
+44 (0)20 8943 5300  
www.kendallkingscott.co.uk

1 2/3/15 LR GC Refuge points added  
Dry riser locations indicated  
Door alteration at D4.01

Drawing Title: Fourth Floor - Ceiling and Floor Existing and Proposed Layout

Project No. 140639 L(0)06  
Drawing No. A

Date: 30/1/15  
Drawn: LR  
Checked: GC  
Status: PRELIMINARY

Only to be used on the site for which designed. The electronic transmission of design information contained in this drawing is carried out entirely at the User's risk and Kendall Kingscott Ltd. will have no liability for any errors or inaccuracies arising therefrom. The production of amended or updated information from the said design information by the User is entirely the responsibility of the User and Kendall Kingscott Ltd. shall have no responsibility in respect thereof whatsoever.