

Existing Floor Layout

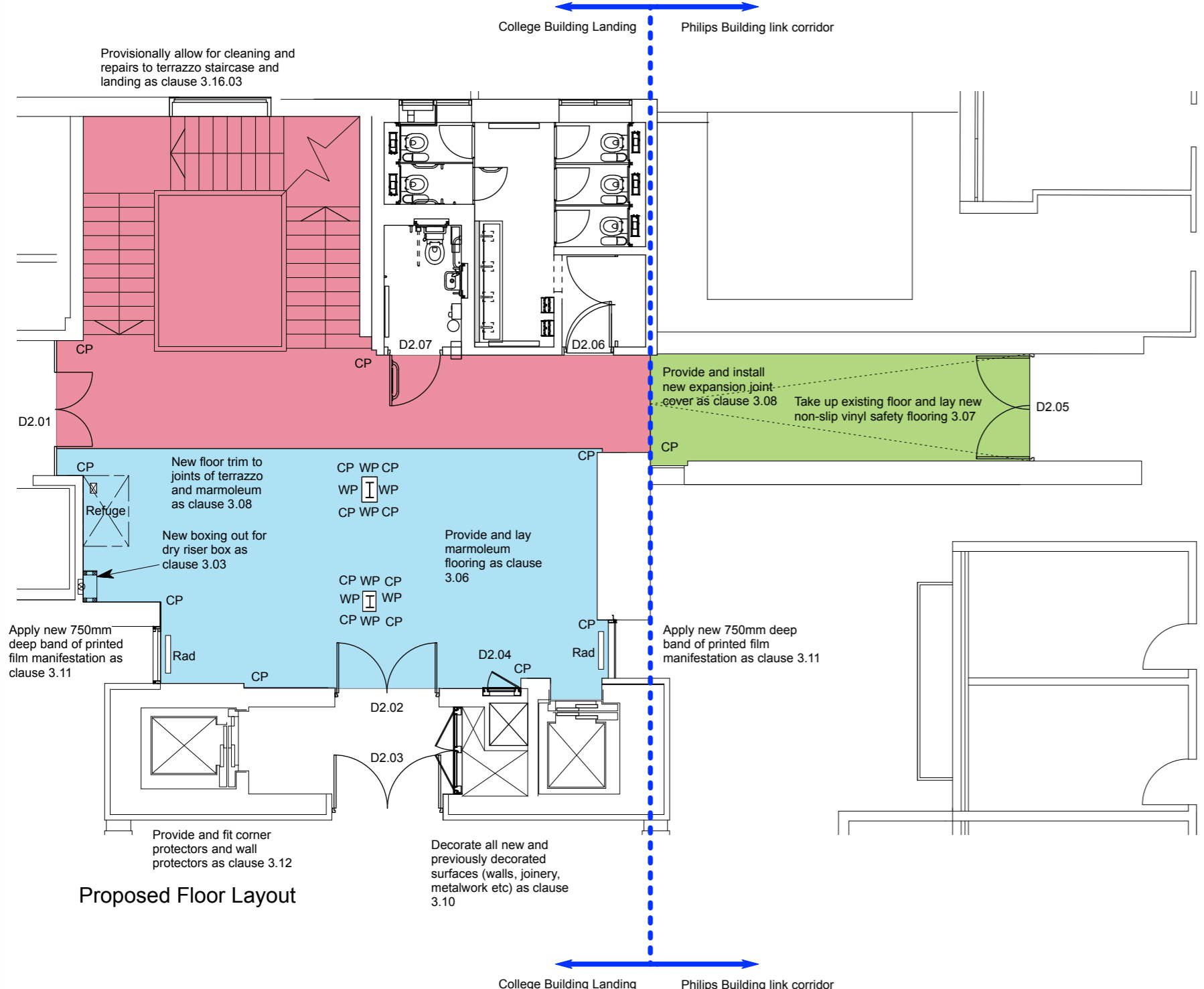

Proposed Floor Layout

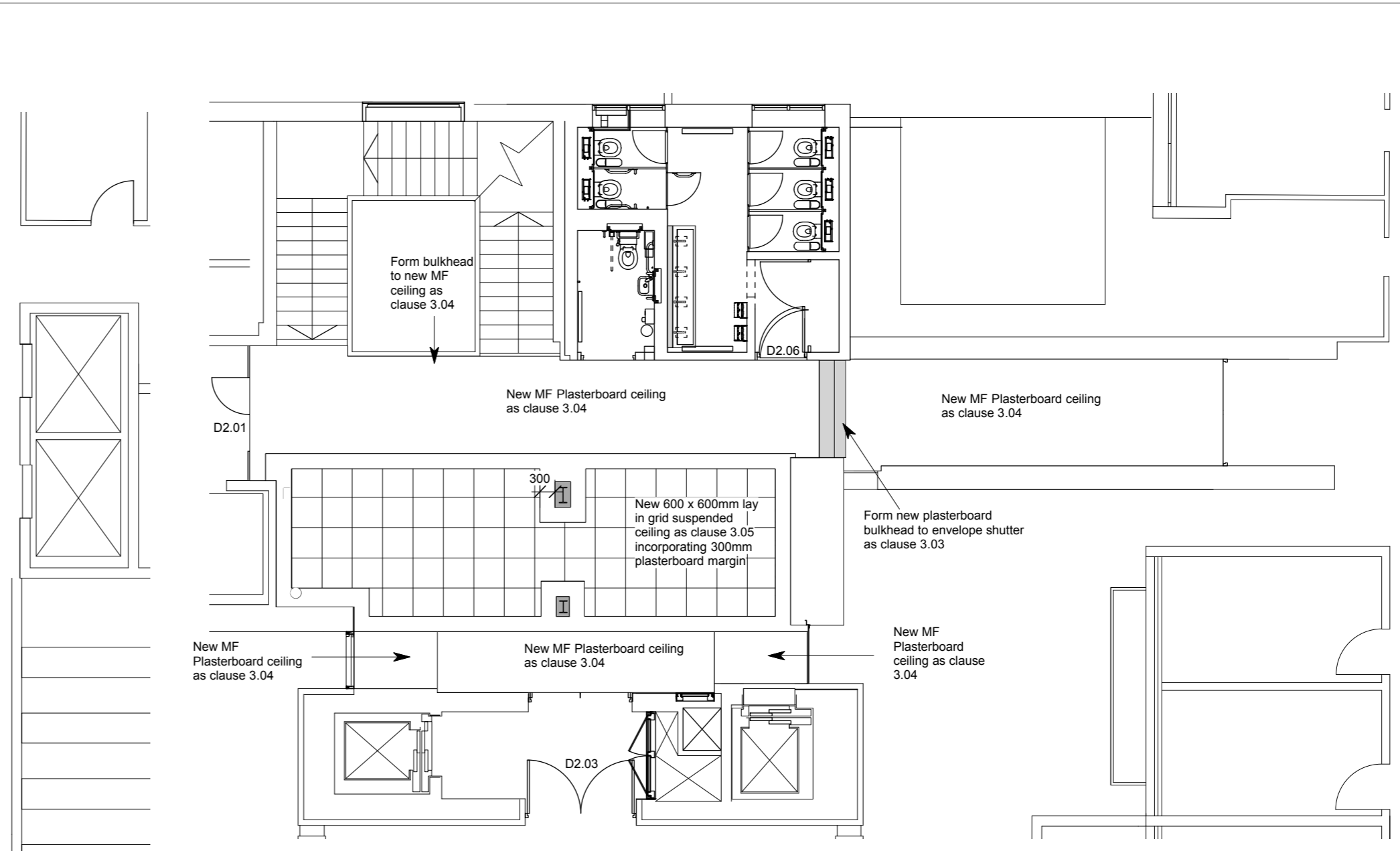

Proposed Ceiling Layout

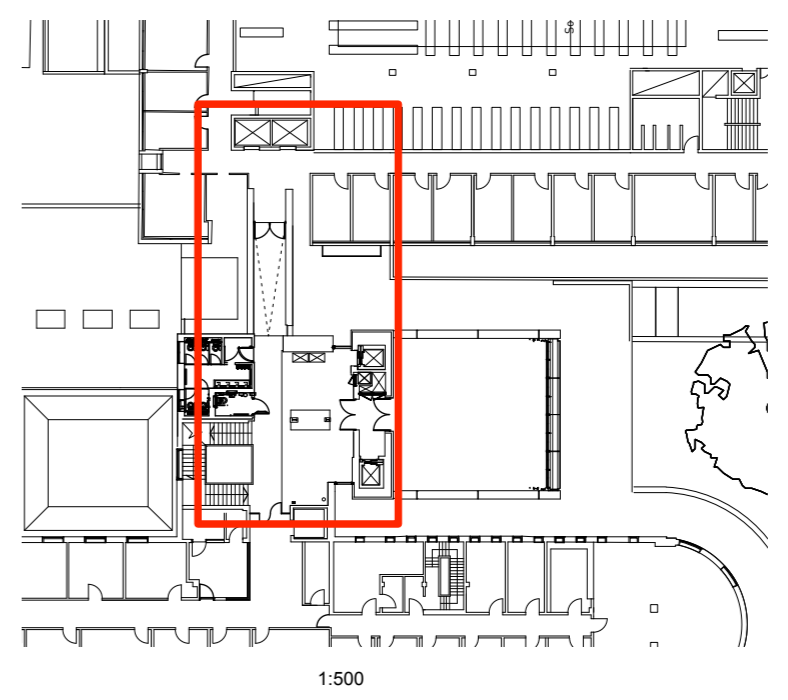

1:500

- Key**
- Existing Terrazzo flooring to be maintained as per notes
 - New Marmoleum flooring as clause 3.06
 - New non - slip Vinyl flooring as clause 3.07
 - Existing Columns
 - CP Corner Protector (as clause 3.12)
 - WP Wall Protector (as clause 3.12)
 - Rad New Radiator



Chartered Architects
Chartered Building Surveyors
Interior Designers
CDM Co-ordinators

Project: **College Bldg Landing Refurbishment**

Client: **SOAS University of London**

1b Claremont Rd, Teddington
 TW11 8DH
 +44 (0)20 8943 5300
 www.kendallkingscott.co.uk

1	2/3/15	LR	GC	Refuge points added Dry riser locations indicated Door alteration at D2.01
Rv.	Date	By	Ap	Note
Project No.		Drawing No.		Rev.
140639		L(0)04		A
Date	Drawn	Checked	Status	
30/1/15	LR	GC	PRELIMINARY	
Check all dimensions and levels on site.				

Only to be used on the site for which designed. The electronic transmission of design information contained in this drawing is carried out entirely at the User's risk and Kendall Kingscott Ltd. will have no liability for any errors or inaccuracies arising therefrom. The production of amended or updated information from the said design information by the User is entirely the responsibility of the User and Kendall Kingscott Ltd. shall have no responsibility in respect thereof whatsoever.