

REVISIONS

A	REVA	19/02/2015
B	REVB	DATE

NOTES

All dimensions to be checked on site
DO NOT SCALE THIS DRAWING
 C Copyright **STUDIODUGGAN**
 This confidential drawing and the copyright is the property of STUDIODUGGAN and is neither to be copied in any way disclosed to any third party without the written consent of STUDIODUGGAN

NOTES

- 1.01
 Existing non historic PVC windows removed and replaced with new to match north elevation first floor windows.
 Specification :
Sliding sash windows
 Softwood with Sapele cill.
 Soft Coat Low 'E' Tuff 4/8/4 clear DG Units (KRYPTON) Duplex Grid
 C/P 'U' Value 1.200
 Morrels Omnia Primer (Box Sash)
- 1.02
 Existing garage door removed and replaced with painted timber and glass traditional style doors as shown

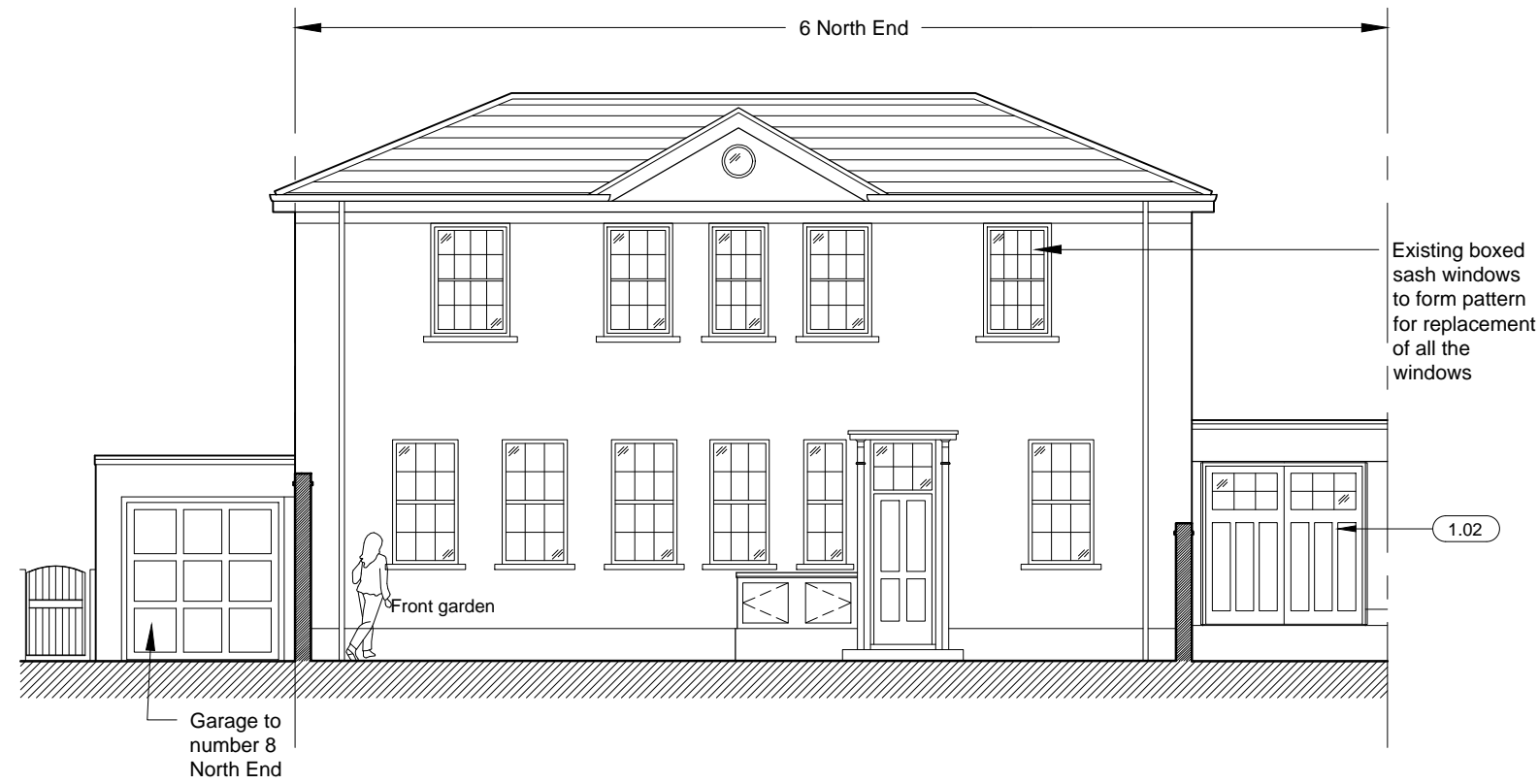

A Proposed North Elevation
 Scale: 1:100

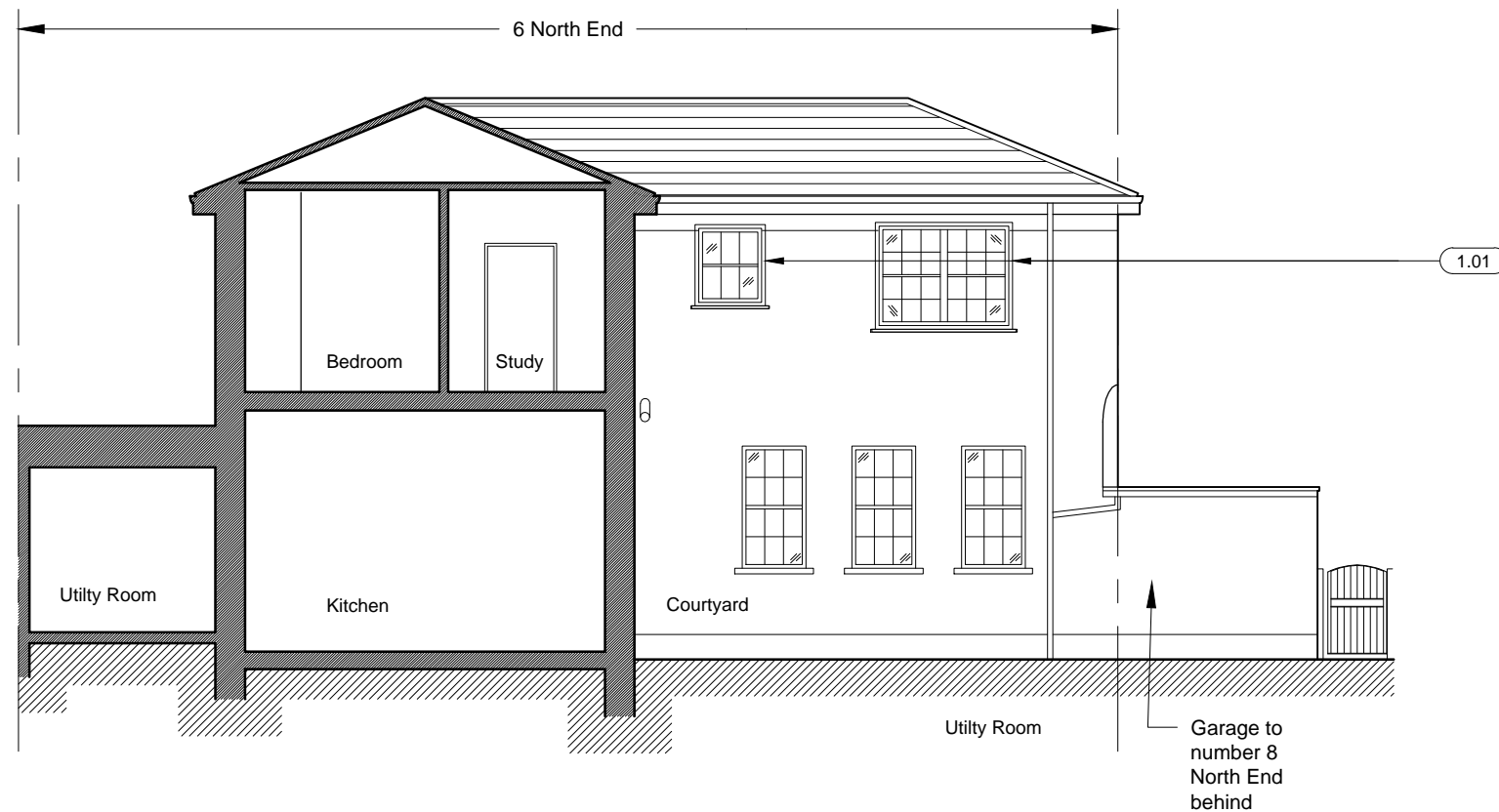

B Proposed South Elevation
 Scale: 1:100





STUDIODUGGAN
 INTERIOR DESIGN & STYLING

Latimer Studios 11 Latimer Road, London, W10 6RQ
 020 3642 3120 info@studioduggan.com
 www.studioduggan.com

Drawing
**Elevations as Proposed (1)
 North and South**

Address
**Hogarth House
 6 North End London NW3 7HL**

Client
NA

Scale	Date	Drawn By
1:100	Feb 2015	KPS
Drawing Number		Revision
PE-04 (1)		A