

Note
 This drawing is not to be scaled. Use figured dimensions only. All dimensions are to be checked on site and any discrepancies, errors or omissions are to be reported to the architect prior to commencement of works.

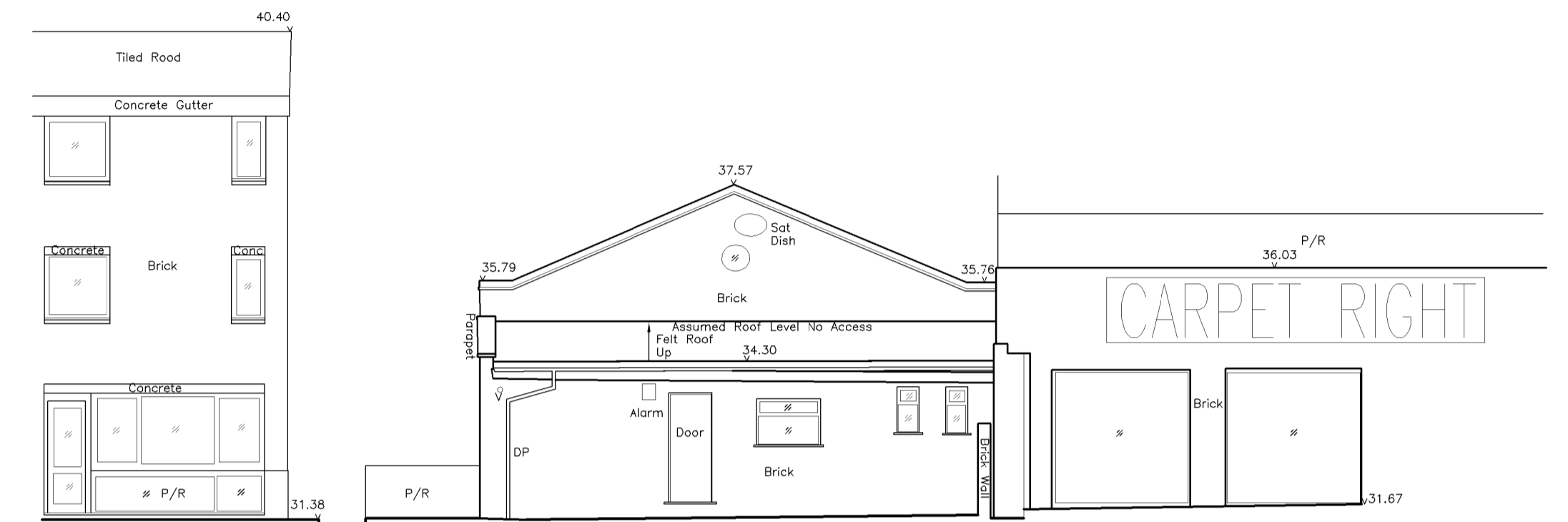

Existing Front (West) Elevation 1:100 @ A1



Existing Rear (East) Elevation 1:100 @ A1

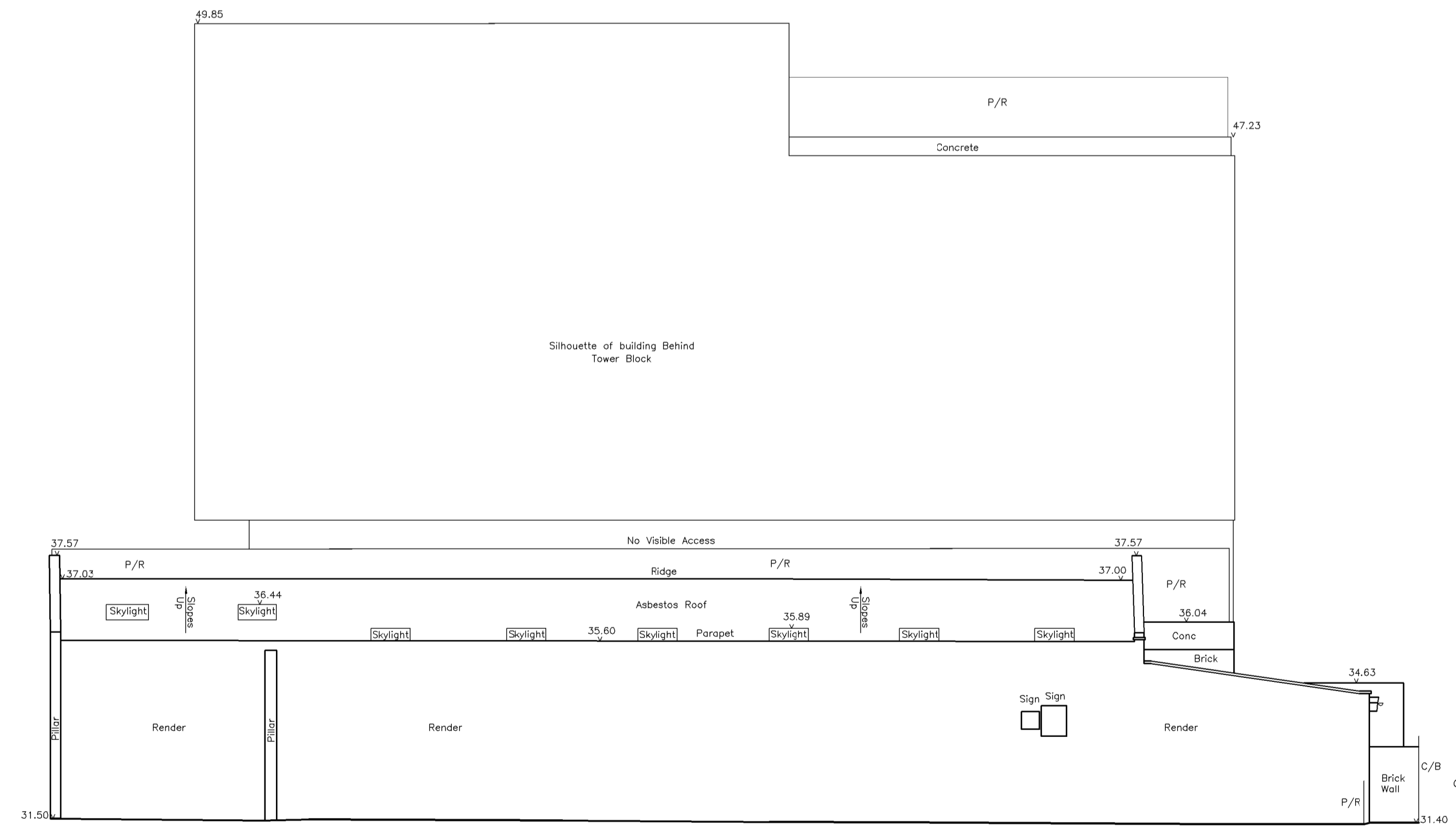

Existing Side (South) Elevation 1:100 @ A1

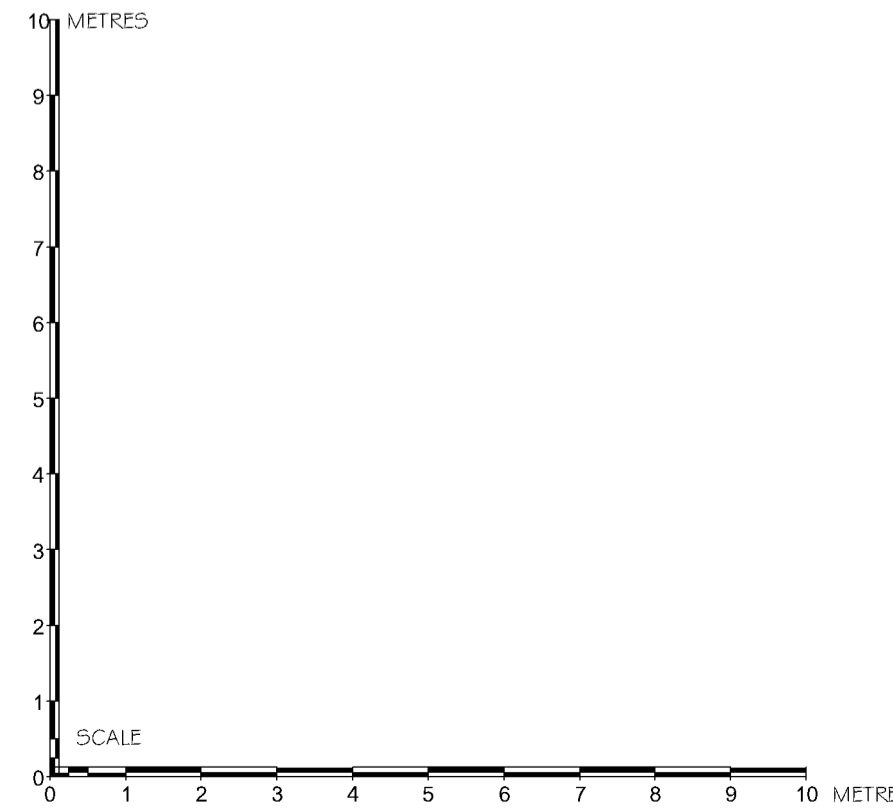

ALL DIMENSIONS APPROXIMATE

SCHEME DESIGN SUBJECT TO
 STRUCTURAL ENGINEER,
 & PLANNERS COMMENT

FOR PLANNING

BB PARTNERSHIP LTD
 CHARTERED ARCHITECTS
 THE TRAFALGAR - 17 REMINGTON STREET - LONDON N1 8DH
 TEL : 020 7336 8555 FAX : 020 7336 8777
 e-mail : architect@bbpartnership.co.uk

client	SPENCER ROSE		
project	16 ROCHESTER MEWS		
drawing	EXISTING ELEVATIONS		
date	scale	drawn by	
05 2014	1:100 @ A1	st	
drg.no.	FES_007	rev.	

do not scale . check all dimensions on site ©
 © 2010 BB PARTNERSHIP LIMITED
 ALL RIGHTS RESERVED