

SITE LOCATION

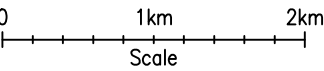

SITE LOCATION
(Scale 1:50000)

Ordnance Survey map extract
based upon Landranger map series
with the permission of the controller of
Her Majesty's Stationery Office
Licence No. 0100023487
Crown copyright.

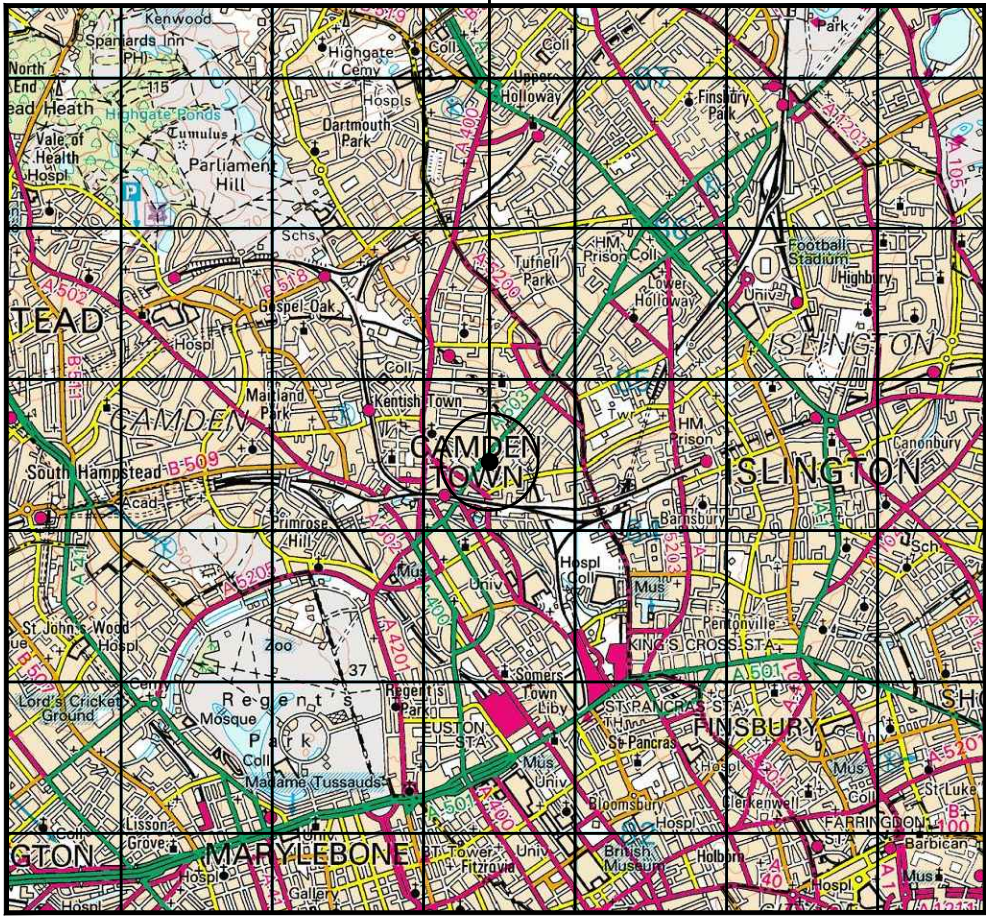

SITE PHOTOGRAPH

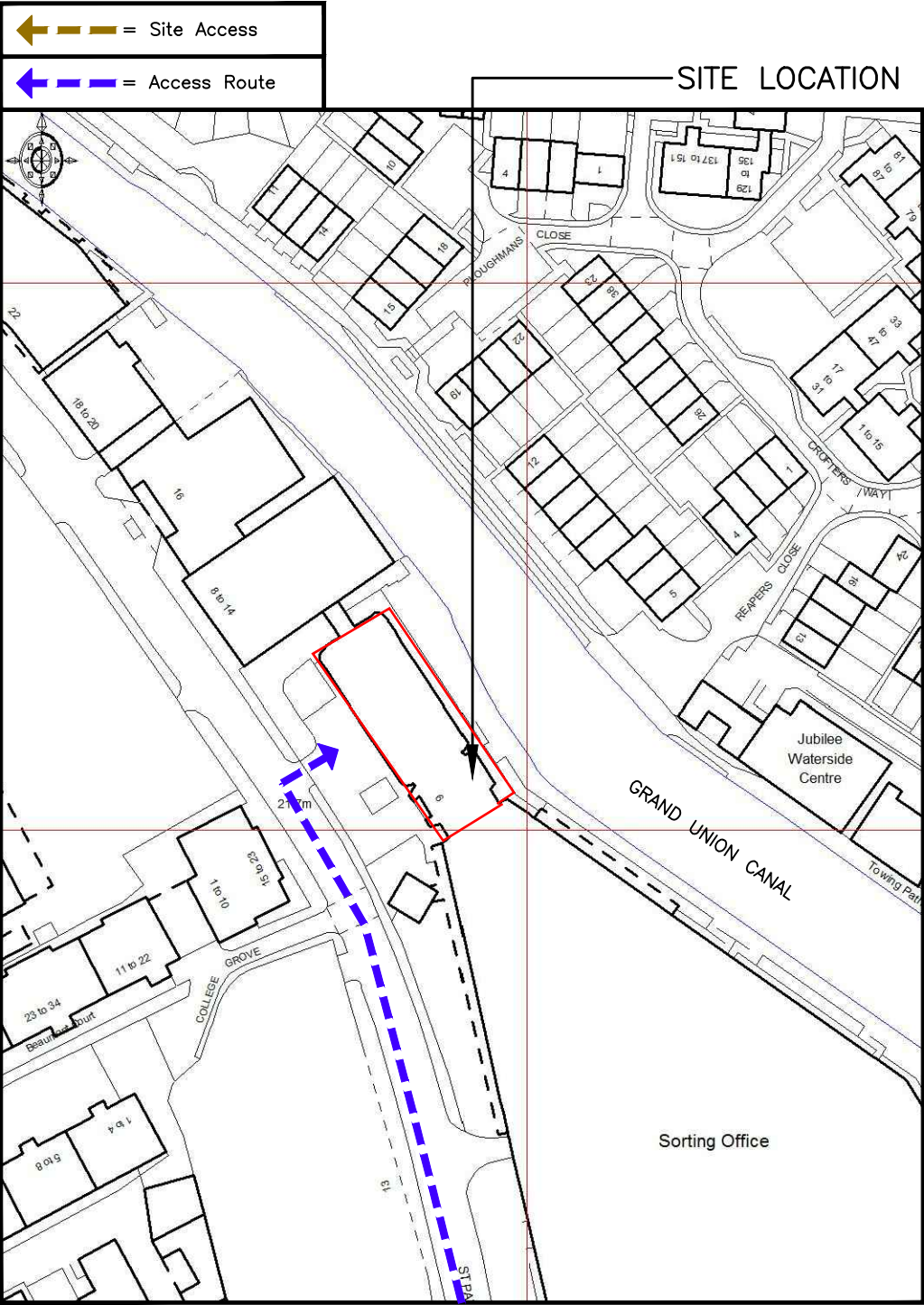
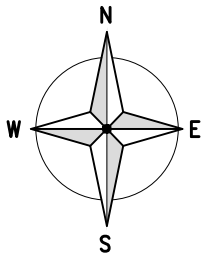

DETAILED SITE LOCATION
(Scale 1:1250)

Based upon Ordnance Survey map extract
with the permission of the Controller of
Her Majesty's Stationery Office.
Crown copyright.
Licence No. 100020449

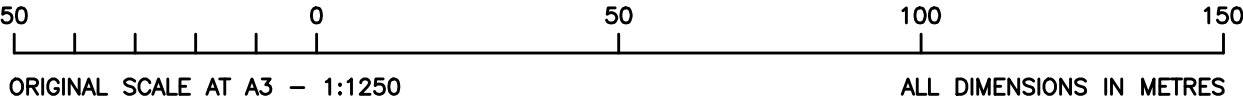

ALL DIMENSIONS ARE IN mm UNLESS NOTED OTHERWISE

N.G.R | E: 529588 N: 183814

CONCESSION REQUIRED | NO

DIRECTIONS TO SITE:
EXIT M25 AT JUNCTION 21 AND MERGE ONTO THE M1
TOWARDS LONDON. AT JUNCTION 2 EXIT TOWARDS
CENTRAL LONDON (THE CITY), AFTER APPROXIMATELY 1
MILE MERGE ONTO GREAT NORTH WAY (BARNET BYPASS),
CONTINUE TO FOLLOW THE GREAT NORTH WAY, MERGING
ONTO THE A406, BEAR SLIGHTLY RIGHT AT THE A1
FALLODEN WAY, STAY ON THE A1 FOR 3.4 MILES THEN
TURN RIGHT ONTO ST JOHN'S WAY. CONTINUE ONTO THE
A400 AND AFTER 1.5 MILES BEAR LEFT ONTO ROYAL
COLLEGE STREET THEN BEAR LEFT AGAIN ONTO ST.
PANCRAS WAY. THE SITE IS LOCATED APPROXIMATELY 2
MILES ON THE LEFT HAND SIDE.

NOTES:

A	Issued for Approval	BCL	LB	19.08.14
REV	MODIFICATION	BY	CH	DATE



WOLVEY - HINCKLEY - LEICESTERSHIRE - LE10 3JF
Tel: +44 (0)1455 222792 Fax: +44 (0)1455 222758



Beacon

Cell Name		Opt.
ARCHITECTS HOUSE		-
Cell ID No		
CTIL	TEF	VF
136719	044398	37242

Site Address / Contact Details
6A ST. PANCRAS WAY
LONDON
NW1 0TB

Drawing Title:
SITE LOCATION MAPS

Purpose of issue:
PLANNING

Drawing Number:
100

Surveyed By: AB		Original Sheet Size: A3		Issue: A
Drawn: BCL	Date: 19.08.14	Checked: LB	Date: 19.08.14	

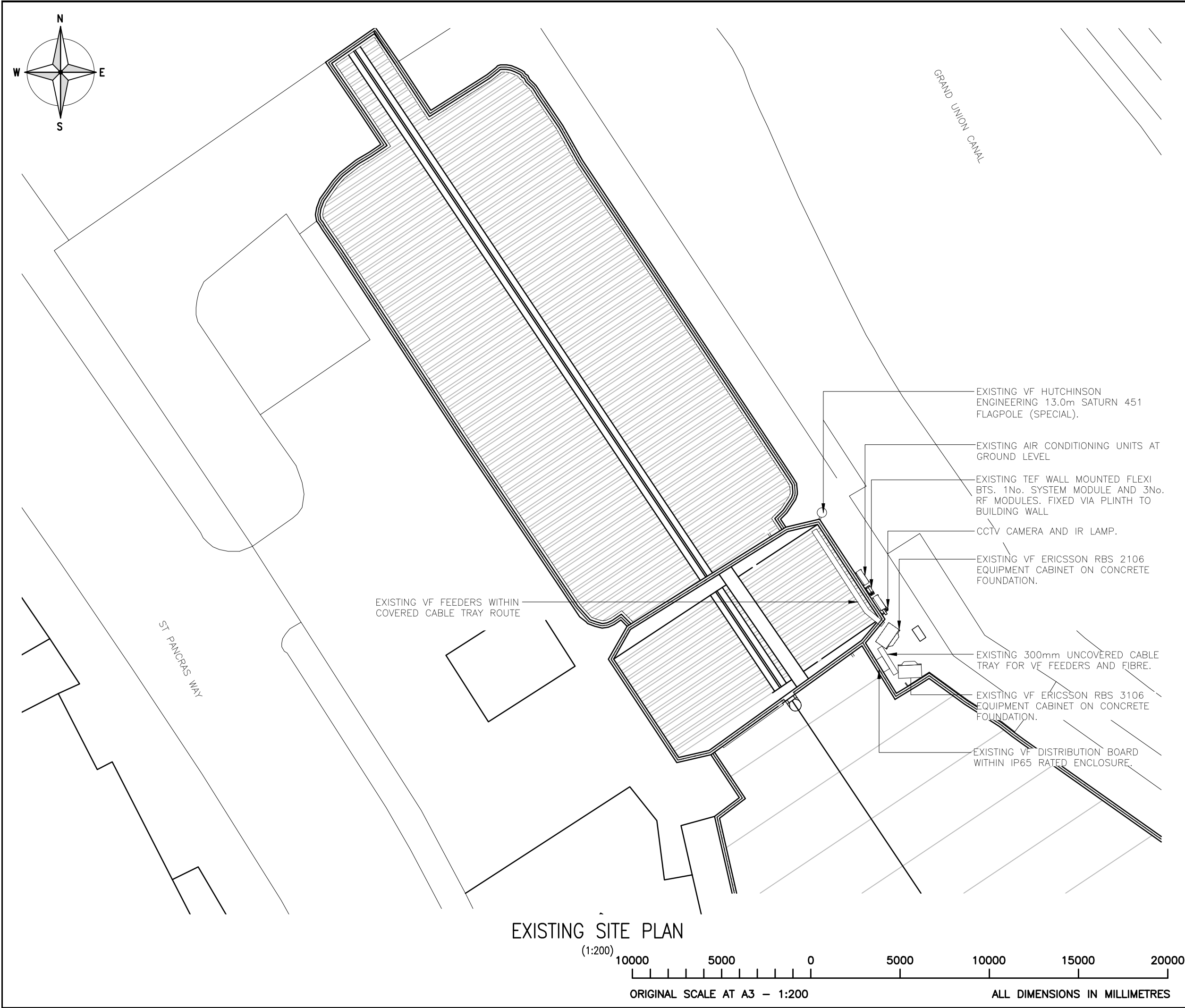

ALL DIMENSIONS ARE IN mm UNLESS NOTED OTHERWISE

N.G.R

E: 529588

N: 183814

CONCESSION REQUIRED

NO

NOTES:

A	Issued for Approval	BCL	LB	19.08.14
REV	MODIFICATION	BY	CH	DATE

WOLVEY - HINCKLEY - LEICESTERSHIRE - LE10 3JF
Tel: +44 (0)1455 222792 Fax: +44 (0)1455 222758

Beacon

Cell Name			Opt.	
ARCHITECTS HOUSE			-	
Cell ID No				
CTIL	TEF	VF		
136719	044398	37242		
Site Address / Contact Details				
6A ST. PANCRAS WAY LONDON NW1 0TB				
Drawing Title: EXISTING SITE PLAN				
Purpose of issue: PLANNING				
Drawing Number: 200				
Surveyed By: AB		Original Sheet Size: A3		Issue: A
Drawn: BCL	Date: 19.08.14	Checked: LB	Date: 19.08.14	

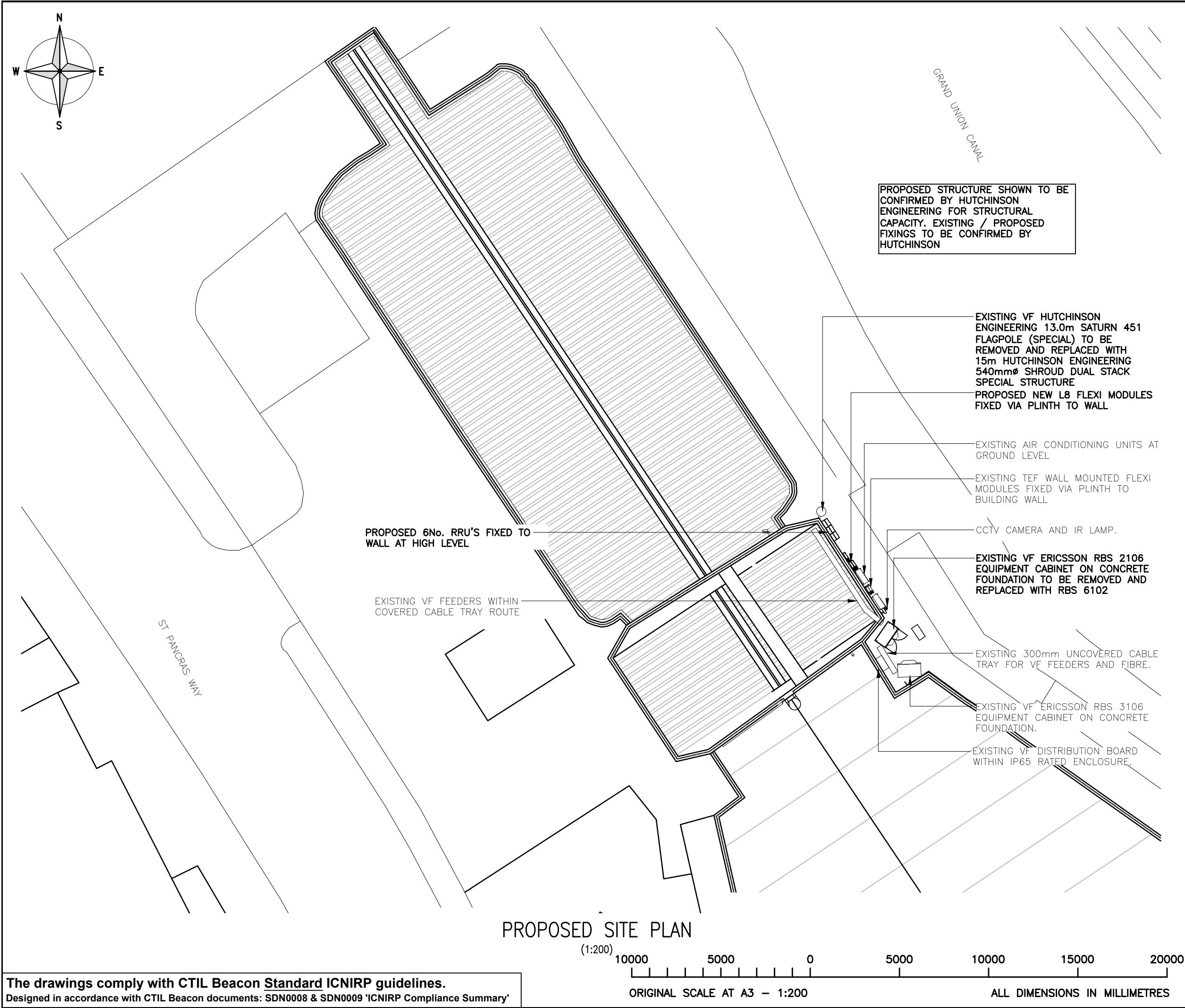

The drawings comply with CTIL Beacon Standard ICNIRP guidelines.
Designed in accordance with CTIL Beacon documents: SDN0008 & SDN0009 'ICNIRP Compliance Summary'

ALL DIMENSIONS ARE IN mm UNLESS NOTED OTHERWISE

N.G.R

E: 529588

N: 183814

CONCESSION REQUIRED

NO

NOTES:

B	6No. RRU's Shown	js	LB	17.09.14
A	Issued for Approval	BCL	LB	19.08.14
REV	MODIFICATION	BY	CH	DATE



WOLVEY - HINCKLEY - LEICESTERSHIRE - LE10 3JF
Tel: +44 (0)1455 222792 Fax: +44 (0)1455 222758



Beacon

Cell Name			Opt.
ARCHITECTS HOUSE			-
Cell ID No			
CTIL	TEF	VF	
136719	044398	37242	
Site Address / Contact Details			
6A ST. PANCRAS WAY LONDON NW1 0TB			

Drawing Title:

PROPOSED SITE PLAN

Purpose of issue:

PLANNING

Drawing Number:

201

Surveyed By:		Original Sheet Size:		Issue:
AB		A3		
Drawn:	Date:	Checked:	Date:	B
BCL	19.08.14	LB	19.08.14	

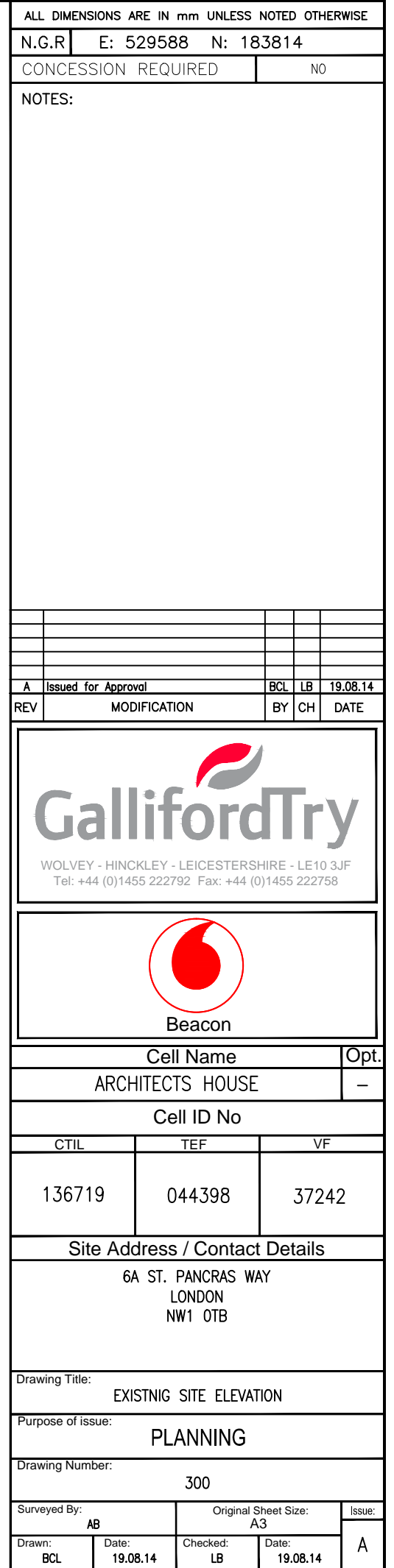
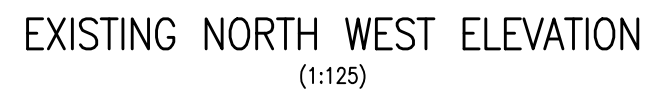

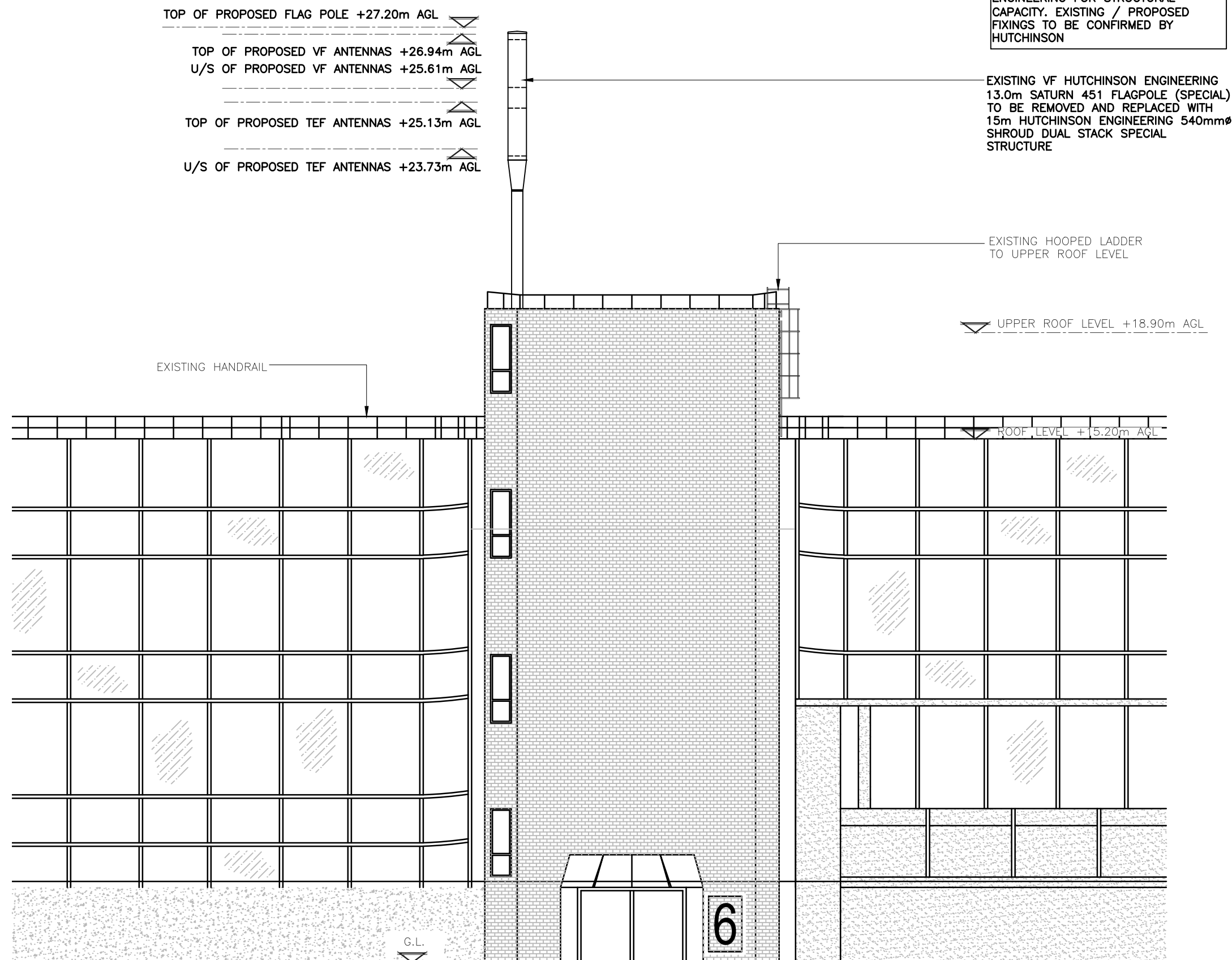

PROPOSED NORTH WEST ELEVATION
(1:125)

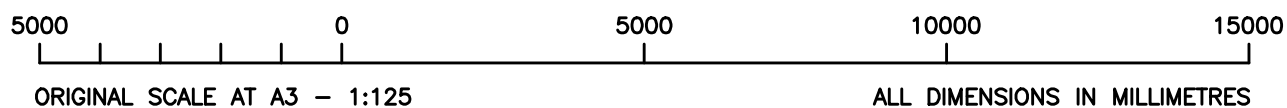

The drawings comply with CTIL Beacon Standard ICNIRP guidelines.
Designed in accordance with CTIL Beacon documents: SDN0008 & SDN0009 'ICNIRP Compliance Summary'

ALL DIMENSIONS ARE IN mm UNLESS NOTED OTHERWISE

N.G.R

E: 529588

N: 183814

CONCESSION REQUIRED

NO

NOTES:

B	Antenna Heights Altered	BCL	LB	08.01.15
A	Issued for Approval	BCL	LB	19.08.14
REV	MODIFICATION	BY	CH	DATE



WOLVEY - HINCKLEY - LEICESTERSHIRE - LE10 3JF
Tel: +44 (0)1455 222792 Fax: +44 (0)1455 222758



Beacon

Cell Name		Opt.
ARCHITECTS HOUSE		-
Cell ID No		
CTIL	TEF	VF
136719	044398	37242
Site Address / Contact Details		
6A ST. PANCRAS WAY LONDON NW1 0TB		

Drawing Title:
PROPOSED SITE ELEVATION

Purpose of issue:
PLANNING

Drawing Number:
301

Surveyed By: AB		Original Sheet Size: A3		Issue: B
Drawn: BCL	Date: 19.08.14	Checked: LB	Date: 19.08.14	

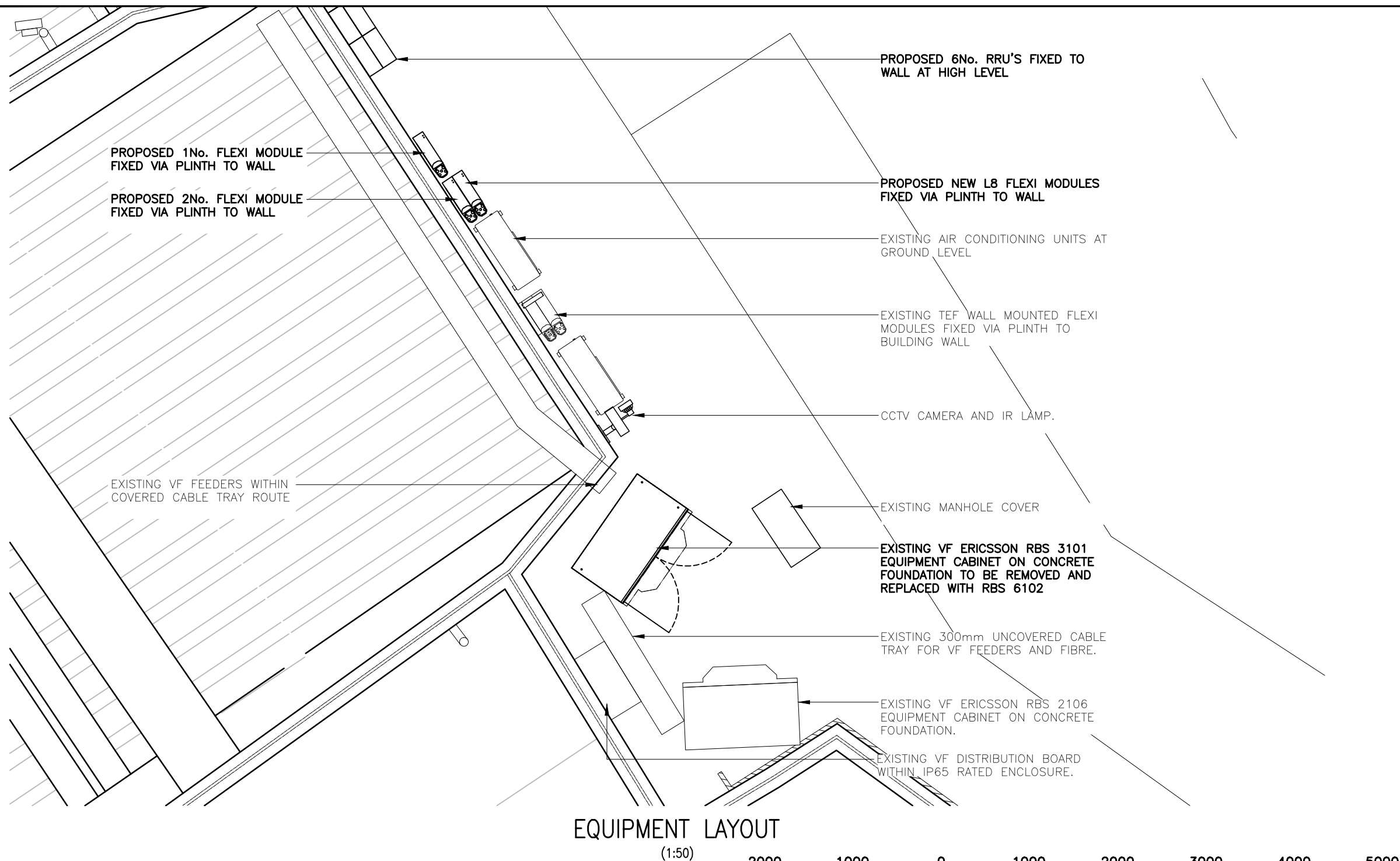
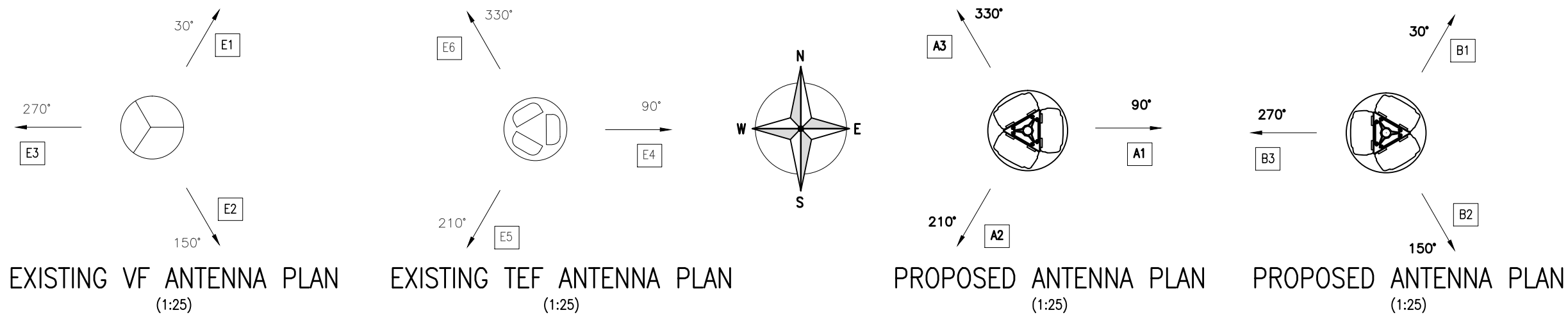

The drawings comply with CTIL Beacon Standard ICNIRP guidelines.
Designed in accordance with CTIL Beacon documents: SDN0008 & SDN0009 'ICNIRP Compliance Summary'

ALL DIMENSIONS ARE IN mm UNLESS NOTED OTHERWISE

N.G.R

E: 529588 N: 183814

CONCESSION REQUIRED

NO

B	6No. RRU's Indicated	JS	LB	17.09.14
A	Issued for Approval	BCL	LB	19.08.14
REV	MODIFICATION	BY	CH	DATE



WOLVEY - HINCKLEY - LEICESTERSHIRE - LE10 3JF
Tel: +44 (0)1455 222792 Fax: +44 (0)1455 222758



Beacon

Cell Name	Opt.	
ARCHITECTS HOUSE	-	
Cell ID No		
CTIL	TEF	VF
136719	044398	37242

Site Address / Contact Details

6A ST. PANCRAS WAY
LONDON
NW1 0TB

Drawing Title:
ANTENNA LAYOUT

Purpose of issue:
PLANNING

Drawing Number:
400

Surveyed By:
AB

Original Sheet Size:
A3

Issue:
B

Drawn:
BCL

Date:
19.08.14

Checked:
LB

Date:
19.08.14