



ALL DIMENSIONS IN MM UNLESS OTHERWISE NOTED

23 RUDALL CRESCENT

Existing timber fence

Existing painted masonry boundary wall.

Existing fence line retained

Planted bed

861

'Crazy-paving' to hardstanding area

Planted bed

1836

Existing planted bed in garden of No 19

Current location of refuse and recycling bins

Existing timber fence

Existing timber boundary fence to No 19

21 RUDALL CRESCENT

19 RUDALL CRESCENT

Revisions

FOR PLANNING

21 Rudall Crescent

P01 REV -

Site Plan Existing

04.03.15 Scale 1:50 @ A3

ANTHONY ENGINEERING

21 Rudall Crescent, London, NW3 1RR

T: 07793 057 451

E: a.engl.meacock@gmail.com



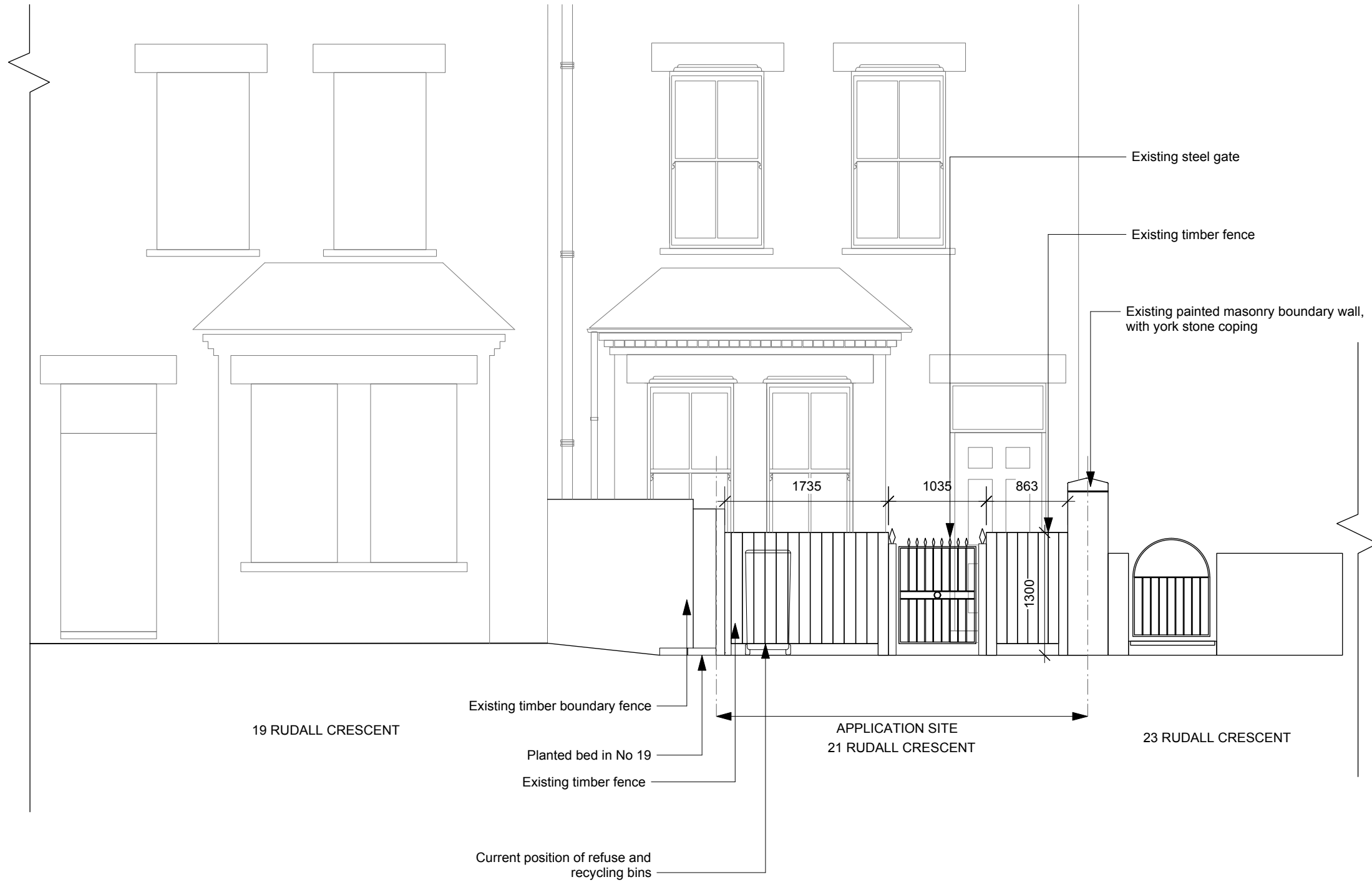

Revisions

FOR PLANNING

21 Rudall Crescent

P02 REV -

Elevation Existing

04.03.15 Scale 1:50 @ A3

ANTHONY ENGI-MEACOCK

21 Rudall Crescent, London, NW3 1RR

T: 07793 057 451

E: a.engl.meacock@gmail.com





ALL DIMENSIONS IN MM UNLESS OTHERWISE NOTED

23 RUDALL CRESCENT

Replacement timber fence. Size to match existing

Existing painted masonry boundary wall, with york stone coping retained. Minor repairs as required.

Existing steel gate retained

Proposed new timber bin store

Existing fence line retained

Planted bed

Yorkstone Paving to off-street parking

Planted bed

Existing planted bed in garden of No 19 retained. New yorkstone curb edging to of street parking hard standing

Bin store opens onto off-street parking

Sedum green roof to bin store

Existing timber boundary fence to No 19

21 RUDALL CRESCENT

19 RUDALL CRESCENT

1808

824

160

Revisions

FOR PLANNING

21 Rudall Crescent

P05 REV -

Site Plan Proposed

04.03.15 Scale 1:50 @ A3

ANTHONY ENGI-MEACOCK

21 Rudall Crescent, Bendon, NW3 1RR

T: 07793 057 451

E: a.engl.meacock@gmail.com



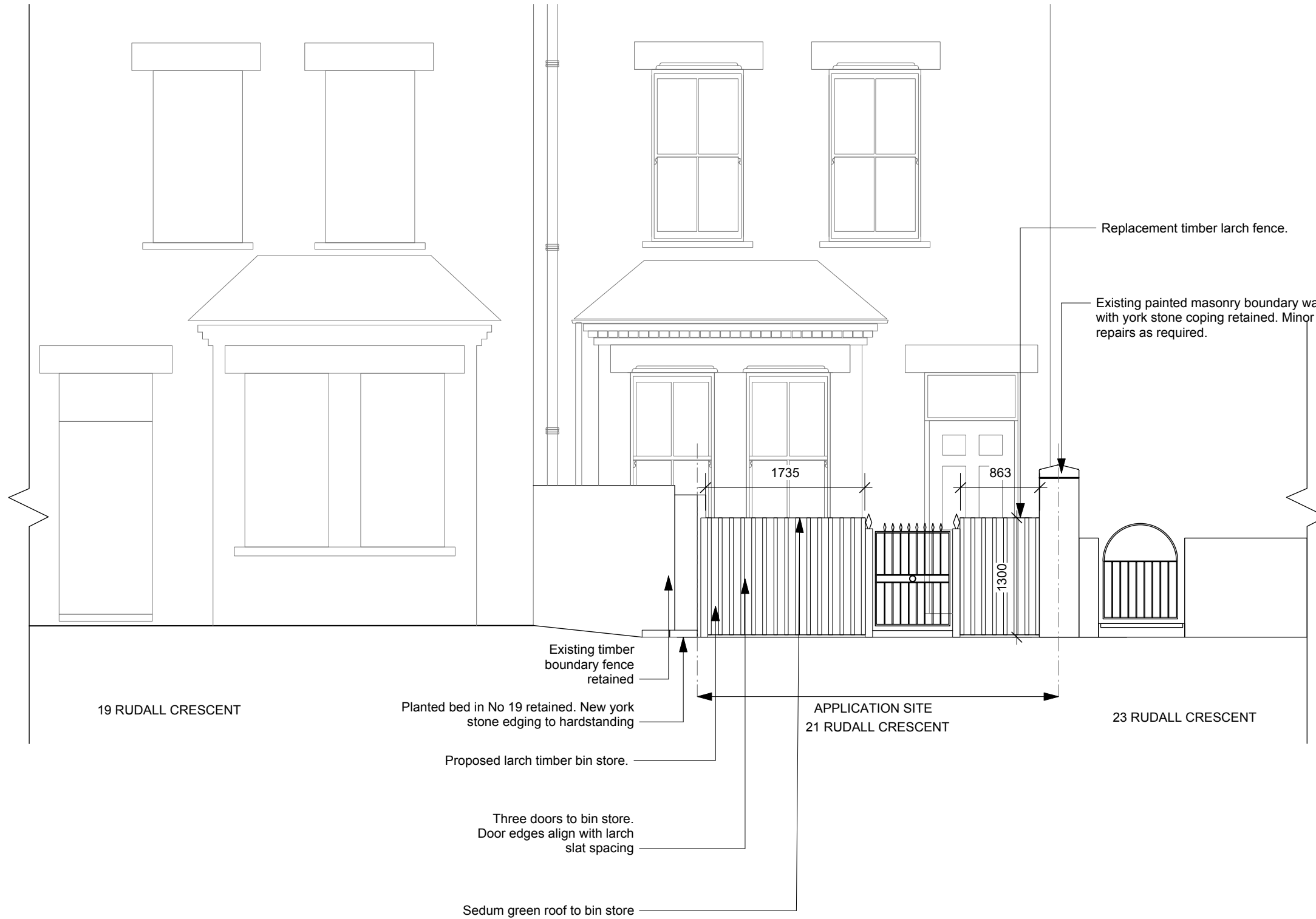

Revisions

FOR PLANNING

21 Rudall Crescent

P06 REV -

Bin Store Elevation Proposed

04.03.15 Scale 1:50 @ A3

ANTHONY ENGI-MEACOCK
21 Rudall Crescent, London, NW3 1RR

T: 07793 057 451
E: a.engl.meacock@gmail.com



ALL DIMENSIONS IN MM UNLESS OTHERWISE NOTED

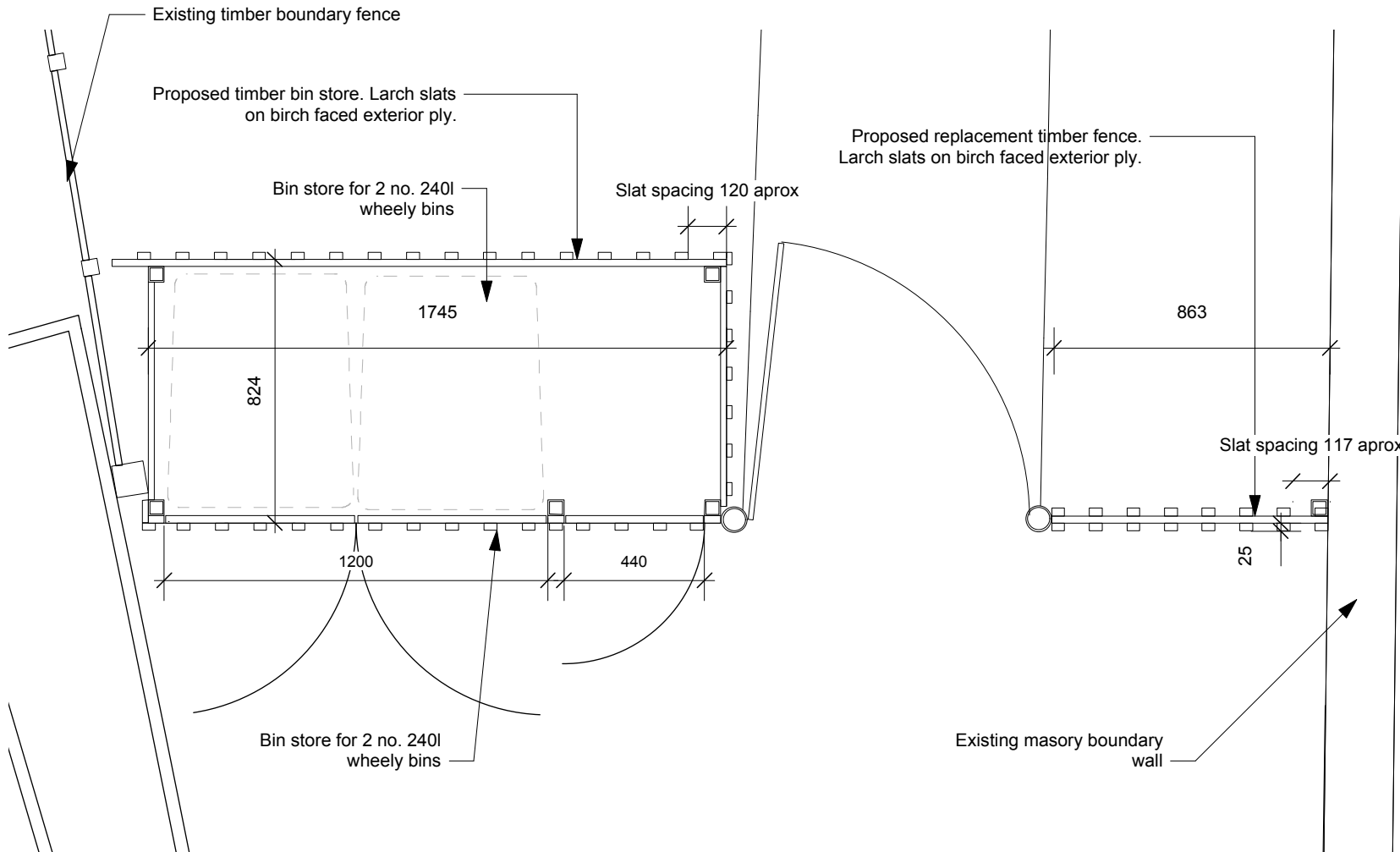
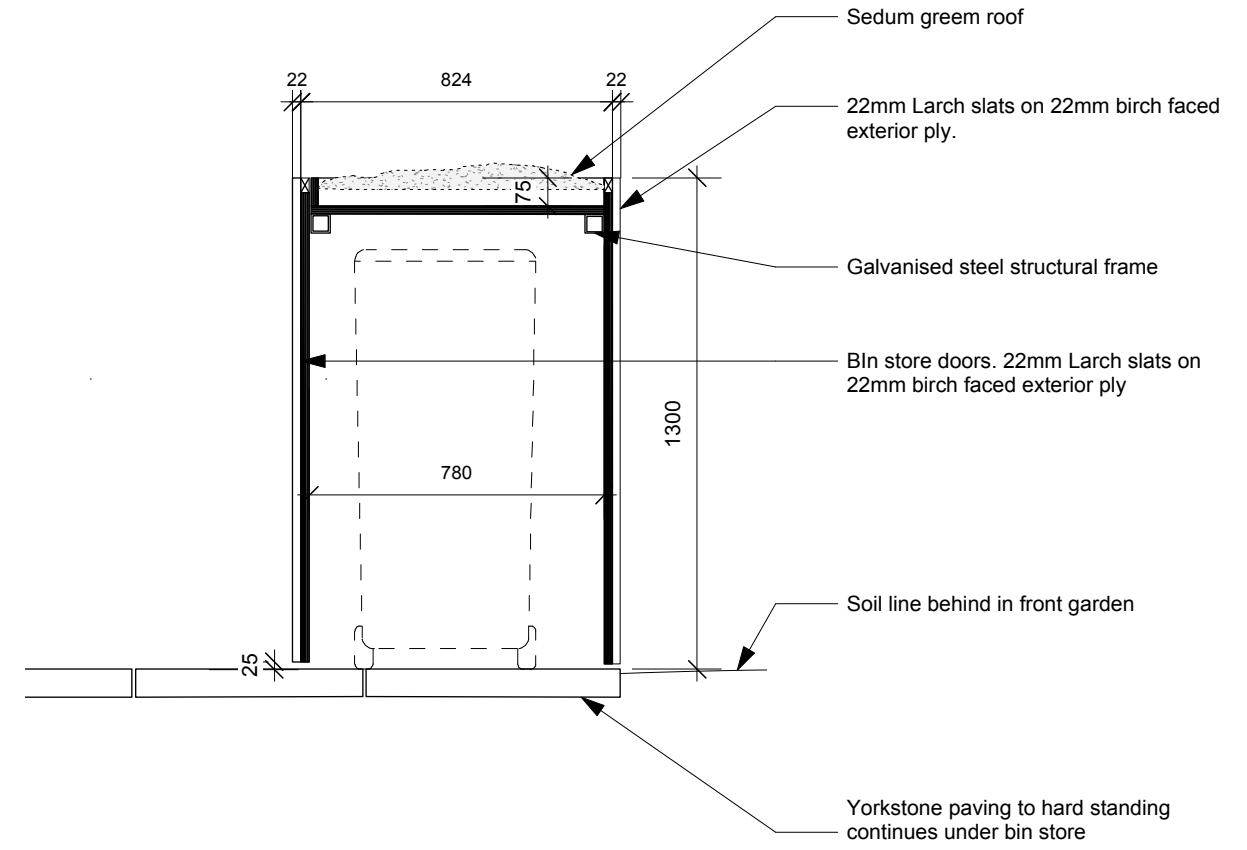
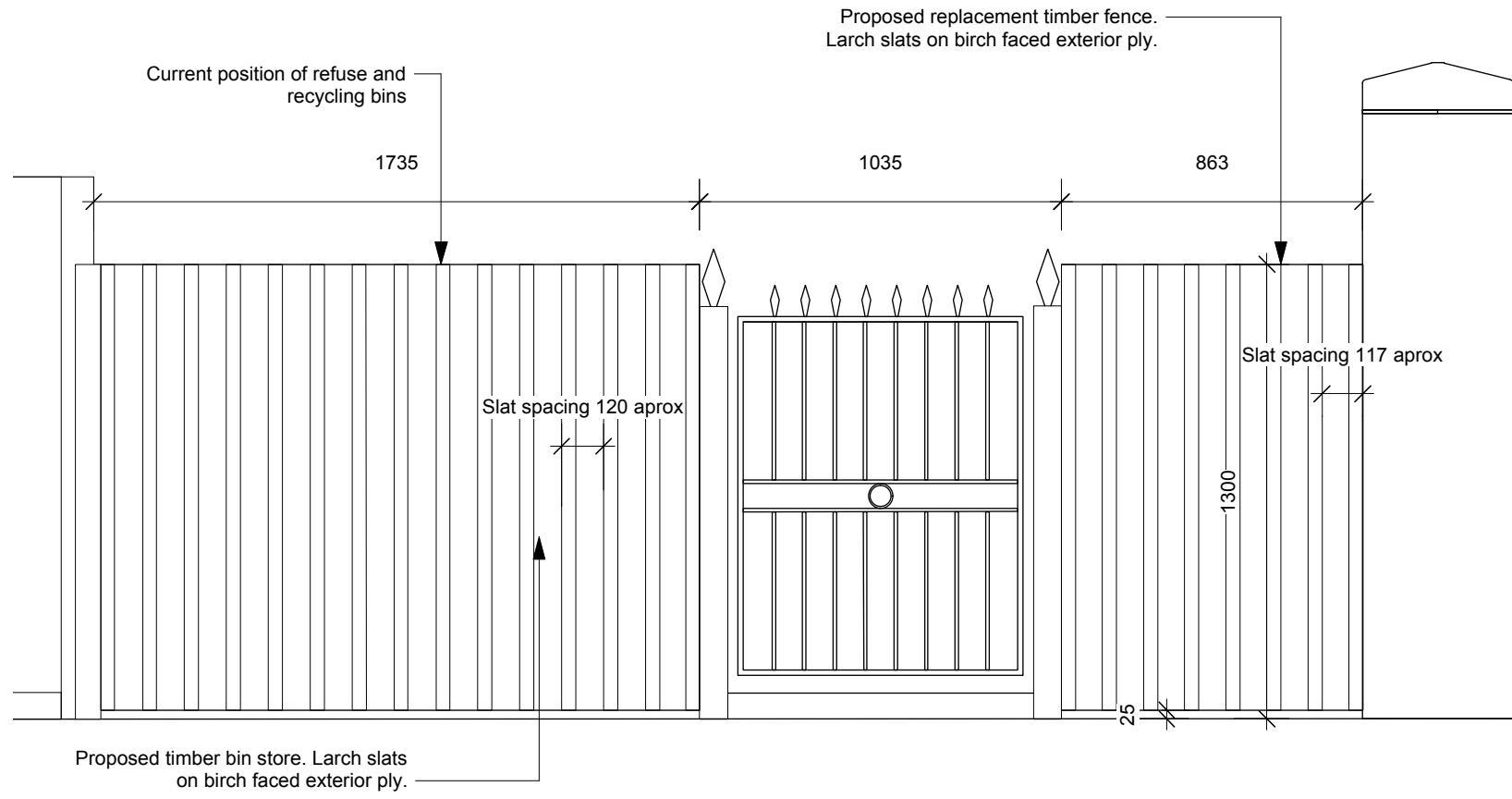

Revisions

FOR PLANNING

21 Rudall Crescent

P07 REV -

Bin Store Details

04.03.15 Scale 1:20 @ A3

ANTHONY ENGI-MEACOCK
21 Rudall Crescent, London, NW3 1RR

T: 07793 057 451
E: a.engl.meacock@gmail.com