

USE FIGURED DIMENSIONS ONLY.

ALL DIMENSIONS MUST BE CHECKED ON SITE & ANY INCONSISTENCIES MUST BE REPORTED BACK TO THE ARCHITECT.

THIS DRAWING AND ANY DESIGNS INDICATED THEREON ARE THE COPYRIGHT OF THE ARCHITECT. ALL RIGHTS ARE RESERVED. NO PART OF THIS WORK MAY BE REPRODUCED WITHOUT PRIOR PERMISSION IN WRITING FROM THE ARCHITECT.

OVERLAY
POINT

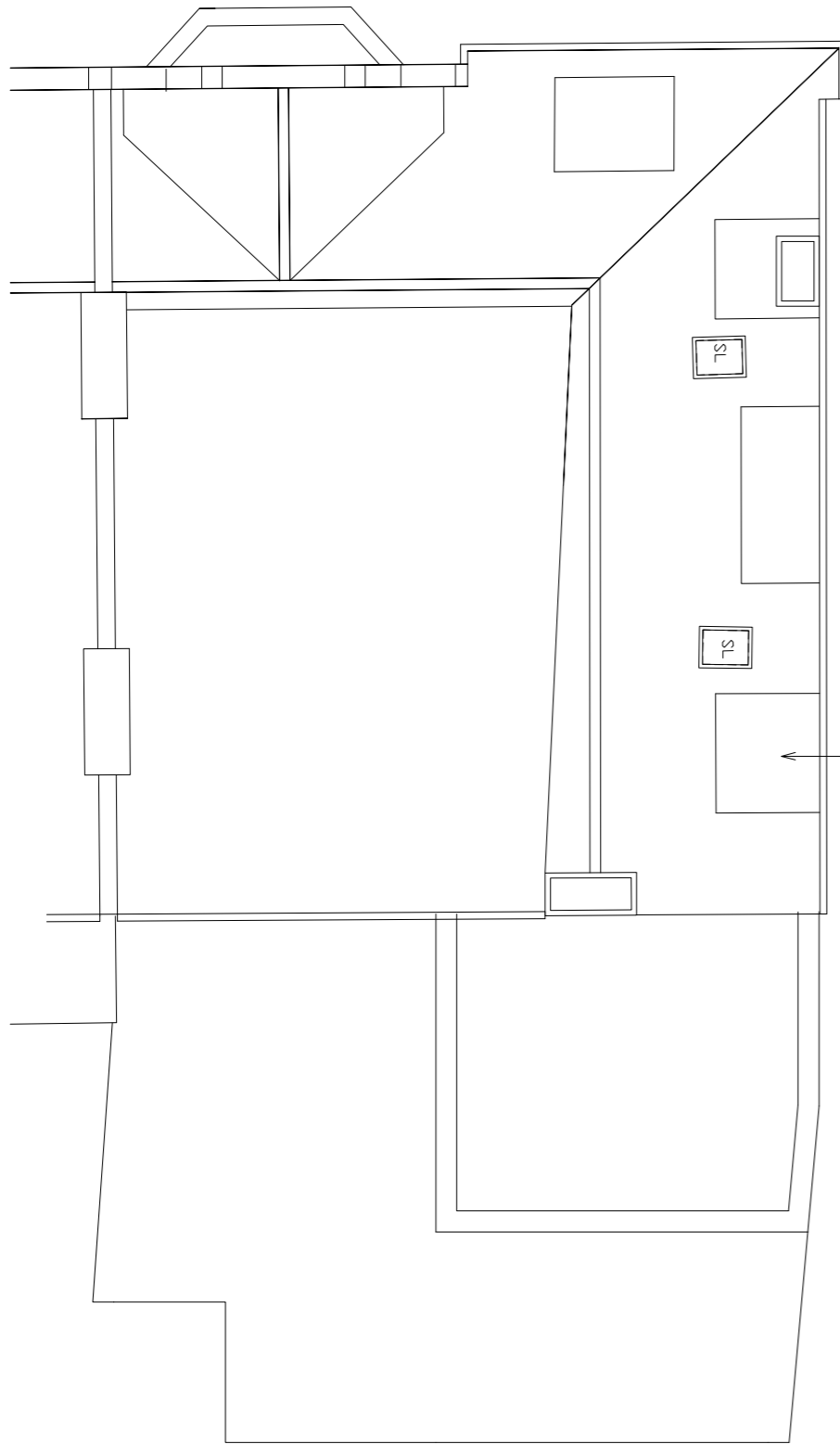

NEW DORMER WINDOW
TO SIDE SLOPE OF
ROOF

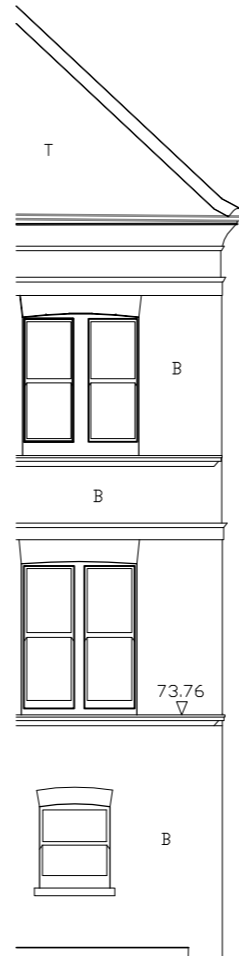

EXISTING WINDOW
AND LIGHTWELL

NEW HIGH LEVEL
WINDOWS TO
BASEMENT



1 PROPOSED ROOF PLAN
1 : 100

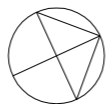

2 PROPOSED FRONT ELEVATION
1 : 100

