



The theatre at the Royal Ear Hospital BL28940/003



The recovery room at the Royal Ear Hospital BL28940/004



The service passage at the Royal Ear Hospital BL28940/012



The 3rd floor corridor at the Royal Ear Hospital, with sunlight coming through the windows BL28940/009A



The large theatre with its skylight above at the Royal Ear Hospital
BL28940/010A



The large theatre at the Royal Ear Hospital BL28940/010



A private ward at the Royal Ear Hospital BL28940/011



A surgeon's consulting room at the Royal Ear Hospital BL29144



A surgeon's consulting room at the Royal Ear Hospital BL29145



A surgeon's consulting room at the Royal Ear Hospital BL29145A

Appendix D: Main Sources and archives consulted

London Metropolitan Archive

English Heritage Archives

National Archives online

The Times online

Appendix E: Selected photographs

























The interior of the former Royal Ear Hospital













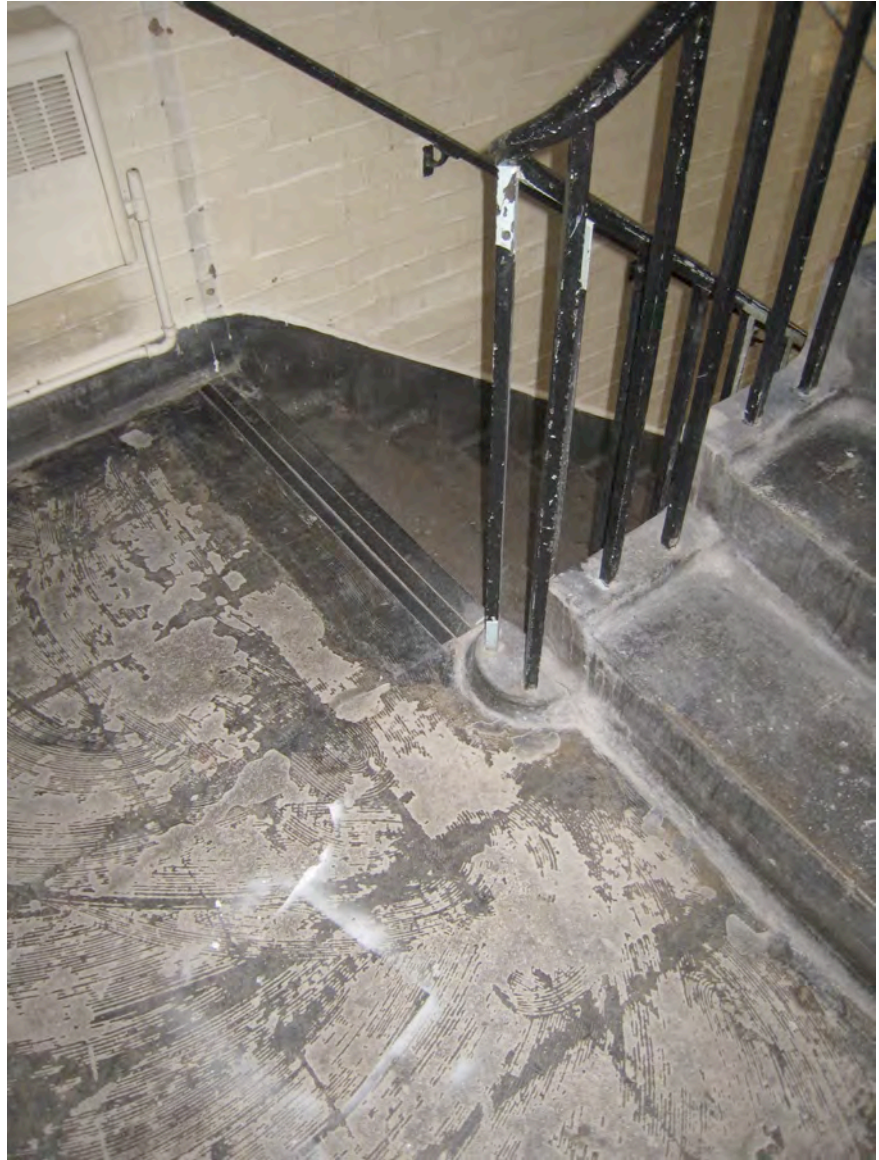

Appendix F: Structural Condition Survey Report by Clarke Nicholls Marcel



Demolition of the existing buildings and redevelopment
for a building of 6 storeys in height including ground and 3 storeys basement,
for use a specialist head and neck facility (Class D1)

Former University College London (UCL) Student Union and Royal Ear
Hospital,

Huntley Street, Bloomsbury

cnm

Clarke | Nicholls | Marcel
CIVIL & STRUCTURAL ENGINEERS

Former Royal Ear Hospital Structural Condition Survey Report

February 2015

Revision	Reason	Date	By	Checked
A	Issued for Planning Document	12.02.15	MGY	NDW

CLARKE NICHOLLS MARCEL – GENERAL NOTES

Project No.: 1027800

Title: Report on Condition Survey of Former Royal Ear Hospital

Client: University College London Hospitals NHS Foundation Trust

Date: February 2015

CNM Office: Glen House, 22-24 Glenthorne Road, Hammersmith, London W6 0NG

Status: Draft Report

Author: Marcus Yortt

Signature: 

Date: 12.02.15

Reviewer: Nick Woad

Signature: 

Date: 12.02.15

Where field investigations have been carried out, these have all been restricted to a non-intrusive visual survey approach.

Clarke Nicholls Marcel has prepared this report for the sole use of the client, showing reasonable skill and care, for the intended purposes as stated in the agreement under which this work was completed. The report may not be relied upon by any other party without the express agreement of the client and Clarke Nicholls Marcel. No other warranty, expressed or implied, is made as to the professional advice included in this report.

Where any data supplied by the client or from other sources have been used, it has been assumed that the information is correct. No responsibility can be accepted by Clarke Nicholls Marcel for inaccuracies in the data supplied by any other party. The conclusions in this report are based on the assumption that all relevant information has been supplied by those bodies from whom it was requested.

No part of this report may be copied or duplicated without the express permission of Clarke Nicholls Marcel and the party for whom it was prepared.

This work has been undertaken in accordance with the quality management system of Clarke Nicholls Marcel (Civil & Structural Engineers) Ltd.