

**LOWER GROUND FLOOR**  
Gross Internal Area = 77.9 sq.mtrs

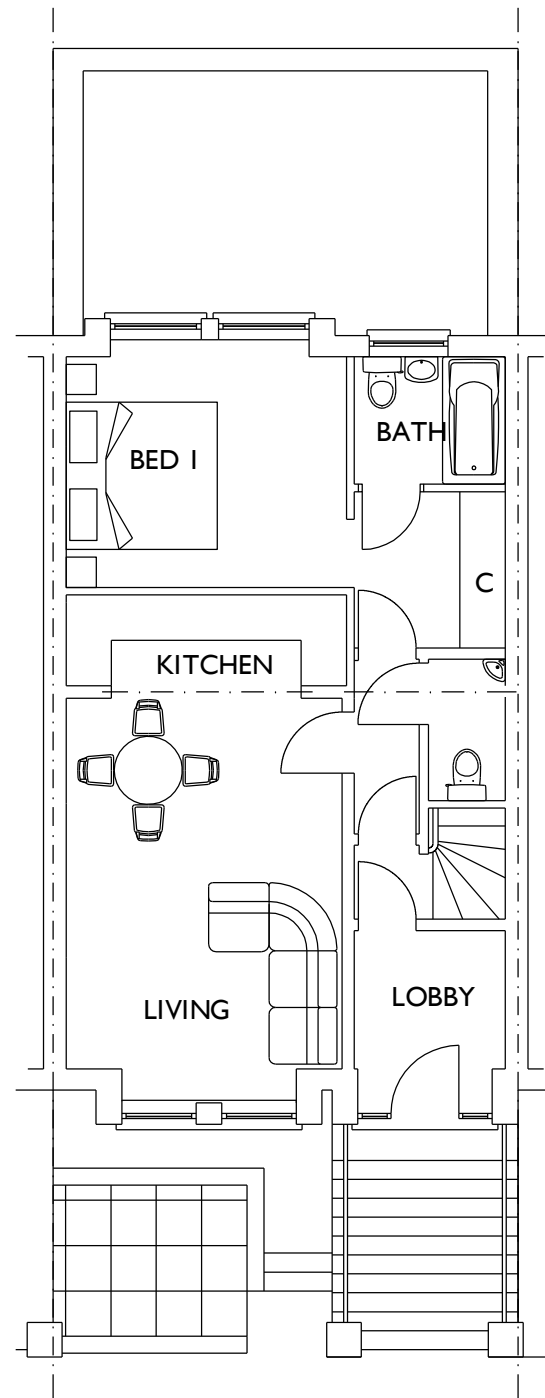

**UPPER GROUND FLOOR**  
Gross Internal Area = 49.1 sq.mtrs

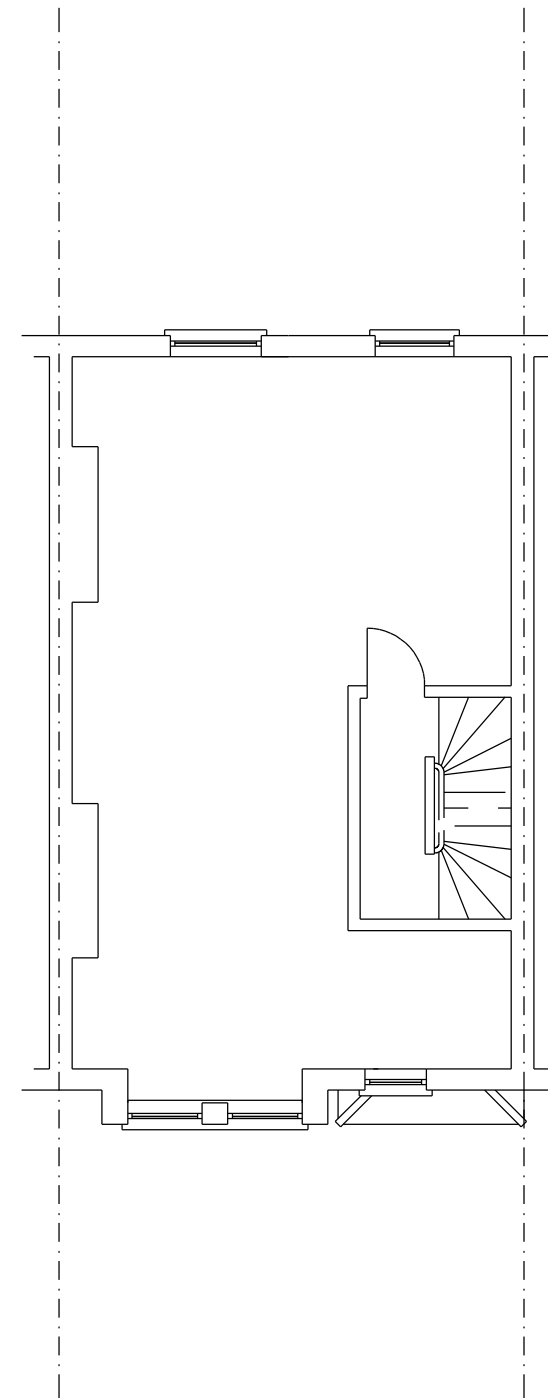

**FIRST FLOOR**

NOTES		
THIS DRAWING MAY NOT BE REPRODUCED IN ANY PART OR FORM WITHOUT THE WRITTEN AUTHORITY OF THE ARCHITECT.		
REV	DESCRIPTION	DATE

**TONY OKE**  
ARCHITECT

Coombe House  
9 Holly Lea, Jacobswell  
Guildford, Surrey, GU4 7PG

T: +44 (0) 1483 516629  
E: tony@tonyokearchitect.com

Project  
**MR. A. CASEY**  
14A CARLINGFORD ROAD  
LONDON  
NW3 1RX

Subject  
**DESIGN DRAWING**  
PLANS AS PROPOSED

Drawing Number	Revision
<b>2014 - 30 - 06</b>	<b>A</b>

Scale	Date
1/100 @ A3	NOVEMBER 2014
Drawn By	COPYRIGHT ©
AGO	

