

**NOTES**

All dimensions and levels to be checked by Contractor and verified before work commences; dimensions must be not be scaled from this drawing.  
Copyright reserved.

**EC REGULATIONS - GENERAL NOTE**

Where reference is made on this drawing to British Standards or to specific manufacturer's products or trade names, this is intended to indicate a minimum acceptable standard or quality. It does not imply that the use of such products or equipment European Standard may be used and supporting evidence shall be produced at tender stage to confirm fitness for purpose.

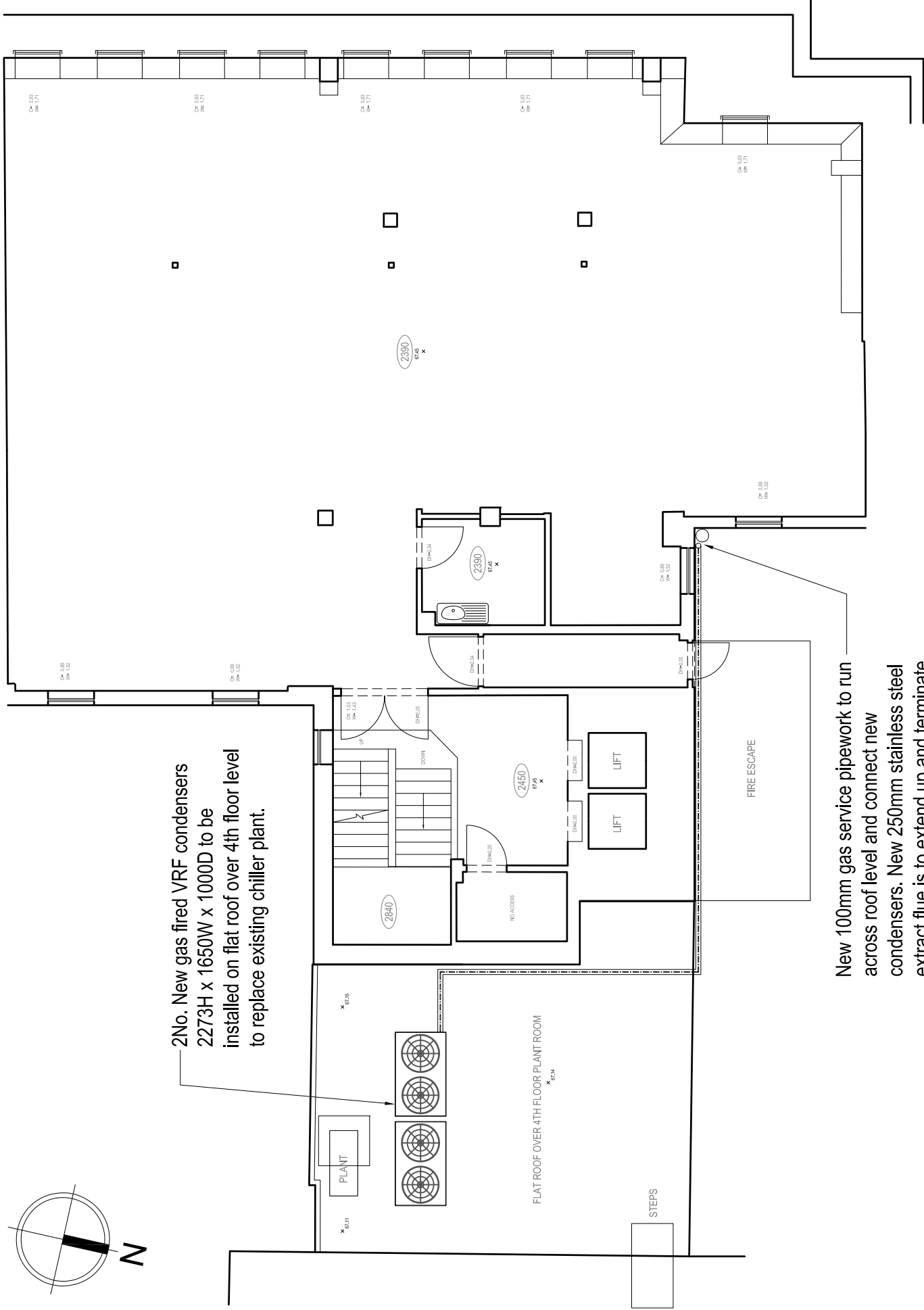

2 No. New gas fired VRF condensers 2273H x 1650W x 1000D to be installed on flat roof over 4th floor level to replace existing chiller plant.

New 100mm gas service pipework to run across roof level and connect new condensers. New 250mm stainless steel extract flue is to extend up and terminate 450mm above plant room roof level. (In position of previous kitchen extract duct.)

**PLANNING ISSUE**

**ESTEL PROPERTY INVESTMENTS No.3 LTD**  
One Bridge Wharf  
The Quadrant  
London N1 9JU  
Tel: 020 7636 6833

**Timeways House**  
36 George Street, Oxford OX1 2BJ  
Tel: 01865 200 600

Chartered  
Quantity Surveyors  
and Project  
Managers

Project



40-42 HATTON GARDENS  
LONDON  
EC1N 8EB

PROPOSED  
FIFTH FLOOR  
GENERAL ARRANGMENT PLAN

Scale:	Date:	Drawn By:	Checked By:
1:100@A3	MARCH 2015	GAW	DMC/TB
Job No:	Proj No:	Rev'n	
7383	P-07		