

A1

A B C D E F G H I J K L M N

1
2
3
4
5
6
7
8
9
10
11



99A CAMDEN MEWS << >> 99 CAMDEN MEWS 10385 99 CAMDEN MEWS << >> 101 CAMDEN MEWS

1 FRONT ELEVATION
1:50

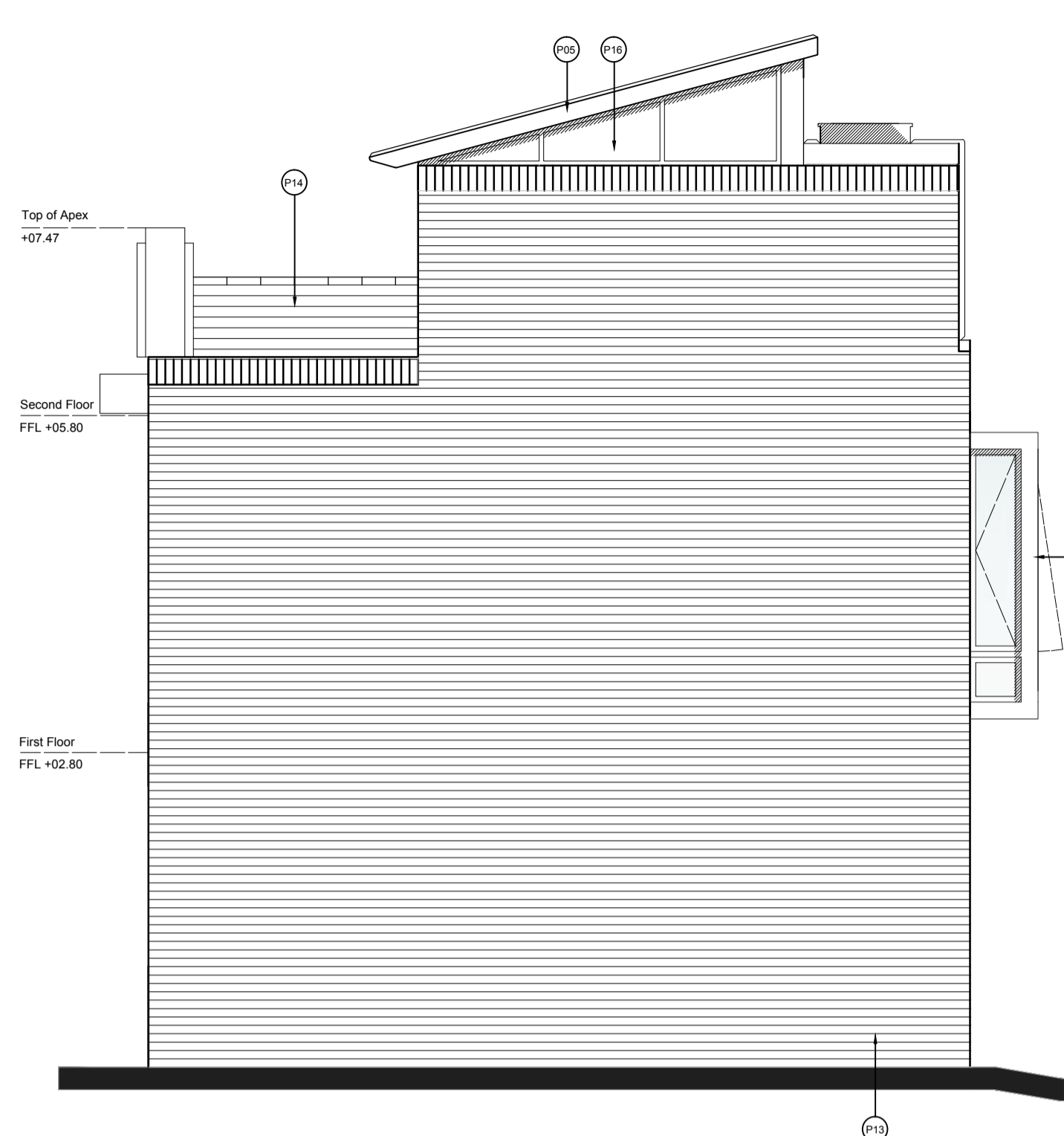

3 SIDE ELEVATION (NORTH EAST)
1:50

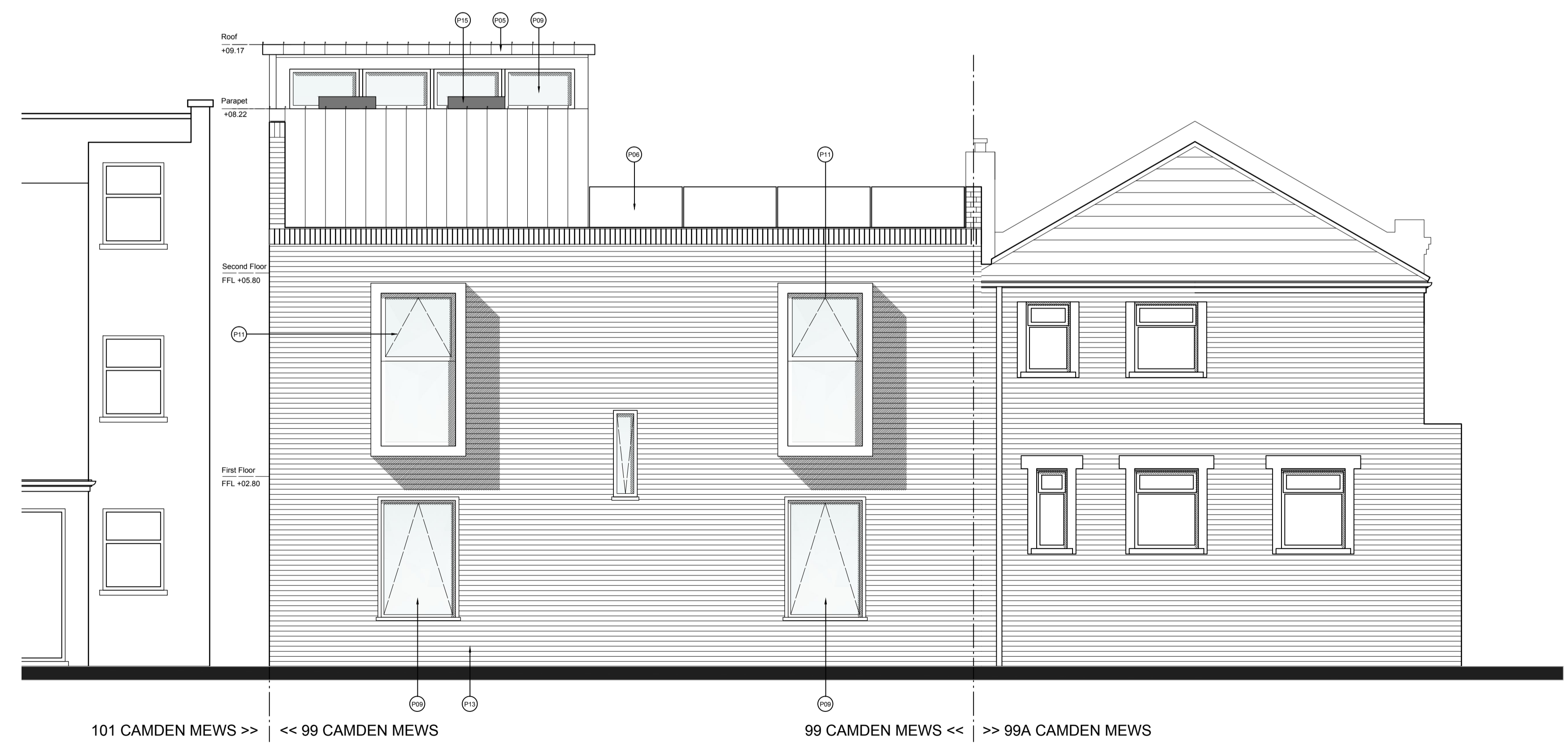

101 CAMDEN MEWS >> << 99 CAMDEN MEWS 99 CAMDEN MEWS << >> 99A CAMDEN MEWS

2 REAR ELEVATION
1:50

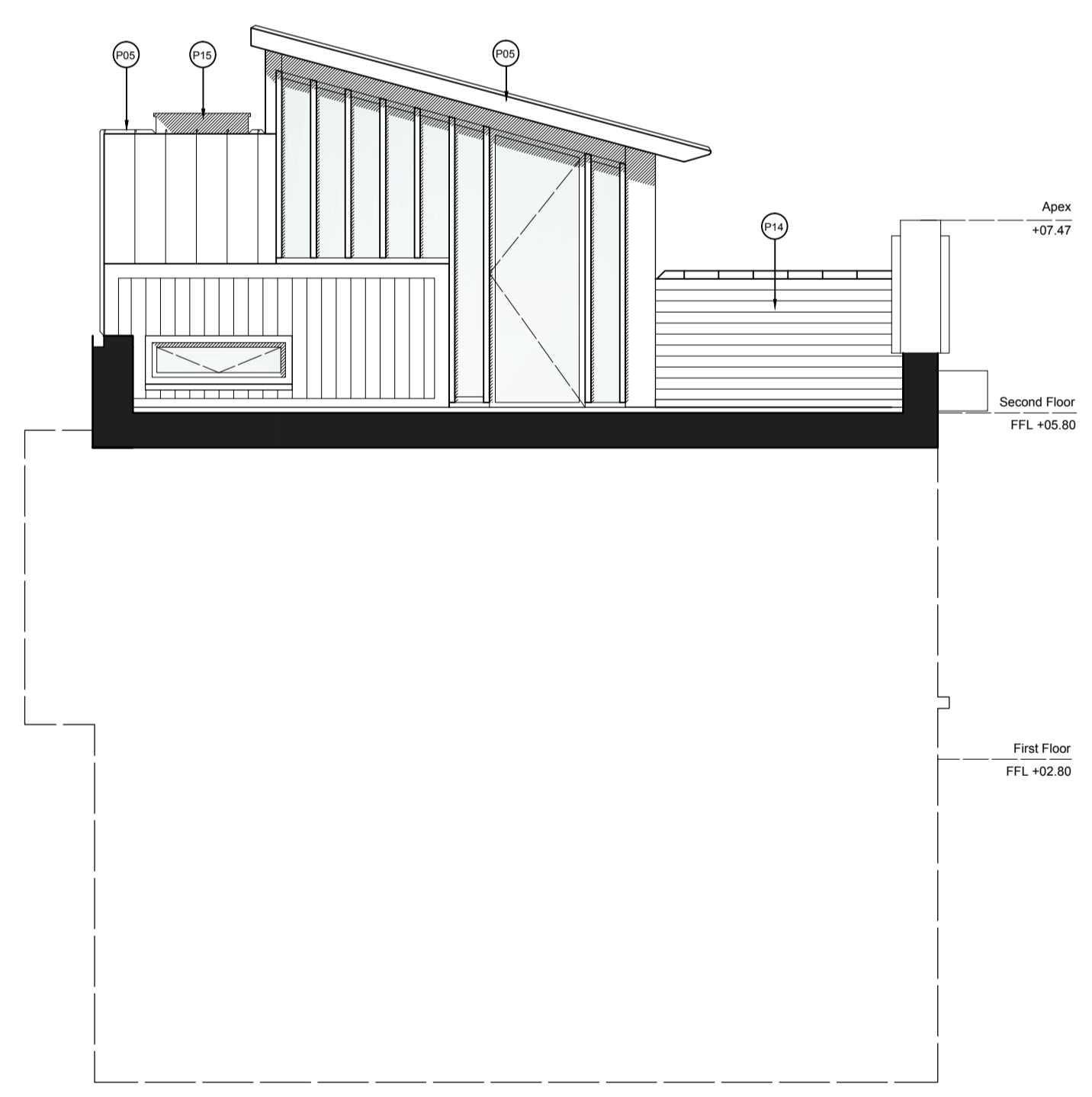

4 SIDE ELEVATION (SOUTH WEST)
1:50

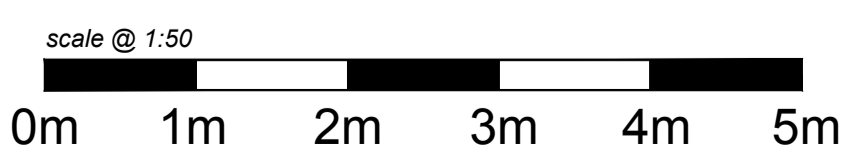

Do not scale

FIGURED DIMENSIONS ONLY TO BE USED

All noted dimensions and levels to be checked on site prior to construction.

- KEY
- P01 New double door to match existing. Painted grey to match metal windows.
 - P02 Gable wall rebuilt to match existing, using reclaimed London stock brick.
 - P03 Existing lifting beam reinstated
 - P04 Harwood timber screen with inward opening window behind.
 - P05 Standing seam weathered zinc roof.
 - P06 600mm tall terrace glass balustrading, on 600mm tall brick parapet wall.
 - P07 Soft landscaping.
 - P08 Hardwood timber cladding, sustainably sourced. (Applies to all timber except cladding panelling).
 - P09 Windows. Dark grey aluminium outer frames, timber internals.
 - P10 Solid timber front door
 - P11 Obscured Glass windows below datum of 1.7m above FFL (top part clear, bottom obscured as per pre-application advice).
 - P12 Harwood timber screen
 - P13 Reclaimed London stock brick
 - P14 Slate tiled roof
 - P15 Glazed roof-light
 - P16 Timber cladding panels.
 - P17 Solid timber front door.

B	15/03/03	Updated for Planning
A	12/06/14	Issued for Planning
Issue	Date	

MIBRA
ARCHITECTS

tel: +44(0)7770 684750
email: mick.brundie@mibra.co.uk
Client
Ms Lilian Lijn

Job Title
**99 CAMDEN MEWS
LONDON**

Drawing Title
**ELEVATIONS
PROPOSED**

Scale at A1	1:50
Discipline	Architecture
Job No	0010
Drawing Status	PLANNING
Drawing No	P-30-003
Issue	B

© MIBRA