

1 LONG SECTION
1:50

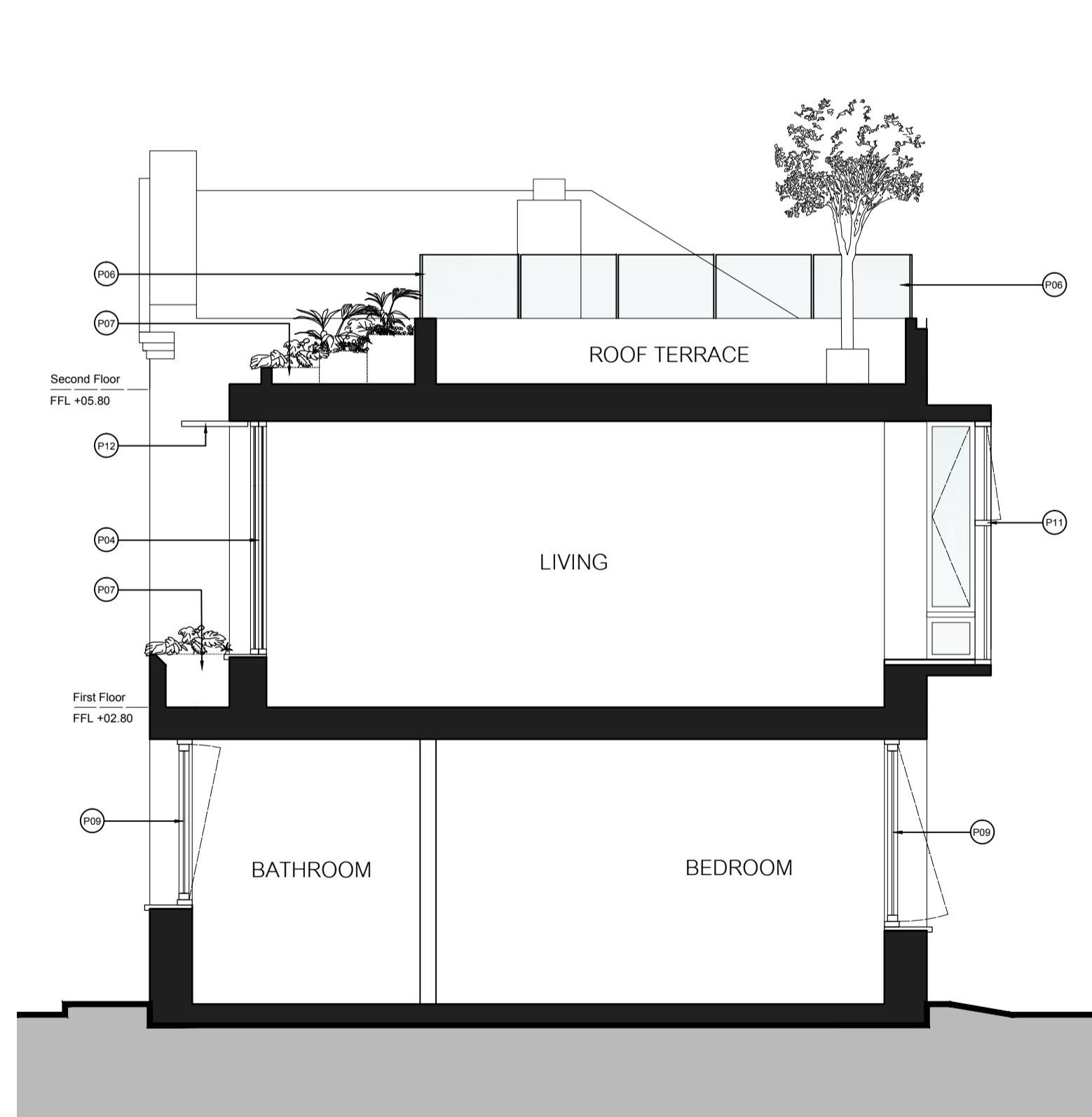

2 SHORT SECTION 01
1:50

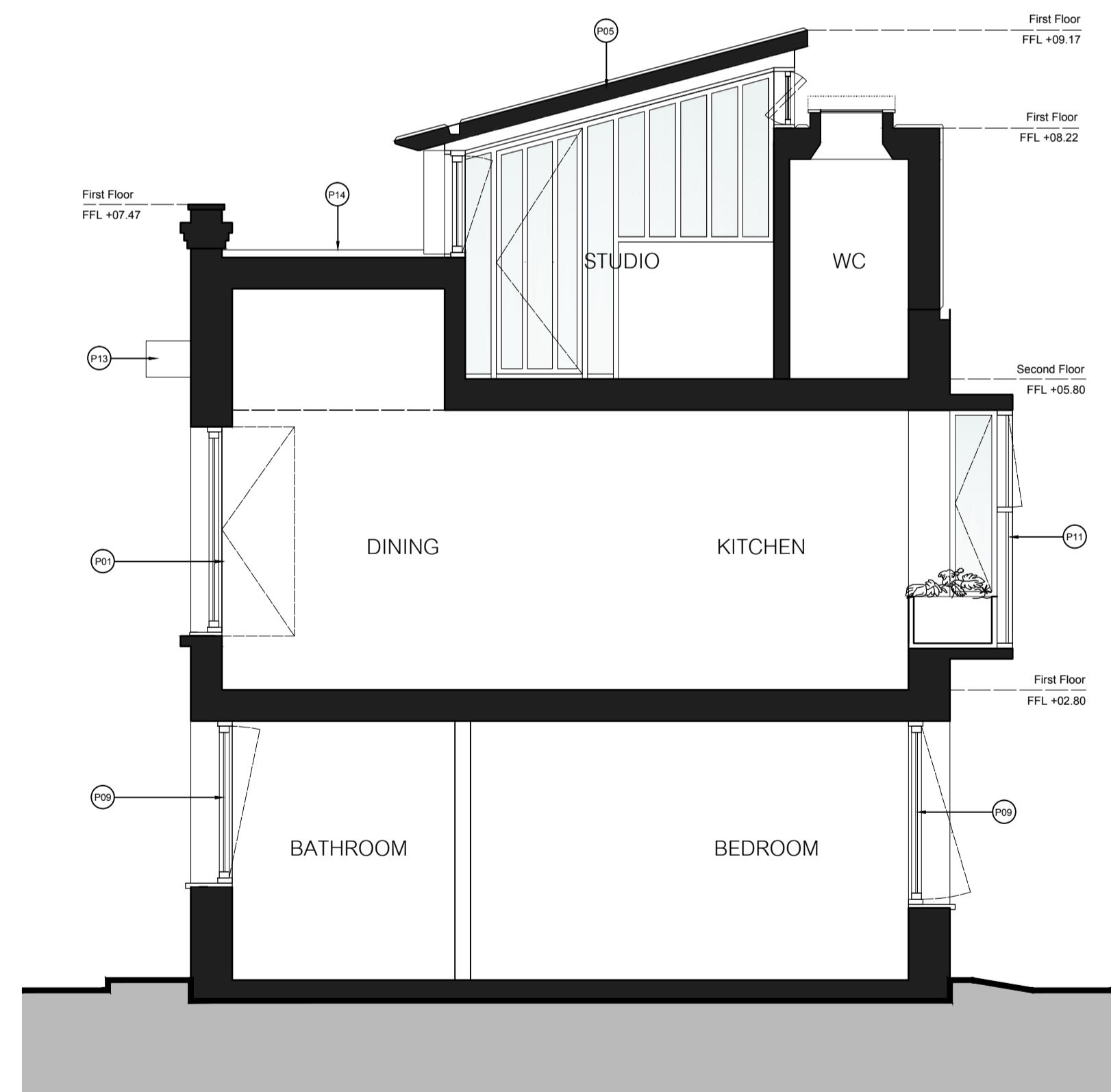

3 SHORT SECTION 02
1:50

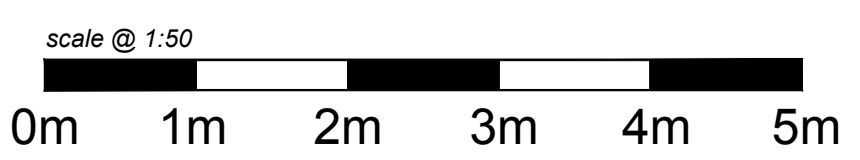

FIGURED DIMENSIONS ONLY TO BE USED

All noted dimensions and levels to be checked on site prior to construction.

- KEY
- P01 New double door to match existing. Painted grey to match metal windows.
 - P02 Gable wall rebuilt to match existing, using reclaimed London stock brick.
 - P03 Existing lifting beam reinstated
 - P04 Harwood timber screen with inward opening window behind.
 - P05 Standing seam weathered zinc roof.
 - P06 600mm tall terrace glass balustrading, on 600mm tall brick parapet wall.
 - P07 Soft landscaping.
 - P08 Hardwood timber cladding, sustainably sourced. (Applies to all timber except cladding panelling).
 - P09 Windows. Dark grey aluminium outer frames, timber internals.
 - P10 Solid timber front door
 - P11 Obscured Glass windows below datum of 1.7m above FFL (top part clear, bottom obscured as per pre-application advice).
 - P12 Harwood timber screen
 - P13 Reclaimed London stock brick
 - P14 Slate tiled roof
 - P15 Glazed roof-light
 - P16 Timber cladding panels.
 - P17 Solid timber front door.

B	15/03/03	Updated for Planning
A	12/06/14	Issued for Planning
Issue	Date	

MIBRA
ARCHITECTS

tel: +44(0)7770 684750
email: mick.brundie@mibra.co.uk
Client
Ms Lilian Lijn

Job Title
**99 CAMDEN MEWS
LONDON**

Drawing Title
**SECTIONS
PROPOSED**

Scale at A1 1:50	
Discipline Architecture	
Job No 0010	Drawing Status PLANNING
Drawing No P-30-002	Issue B