

PLAN 1:20
A-1M-157

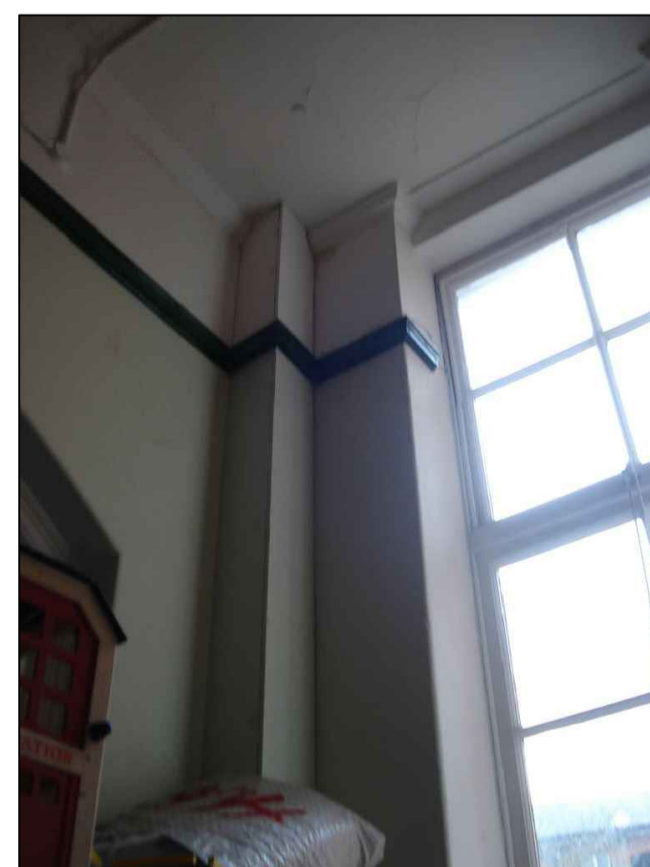

Photograph A



Photograph B

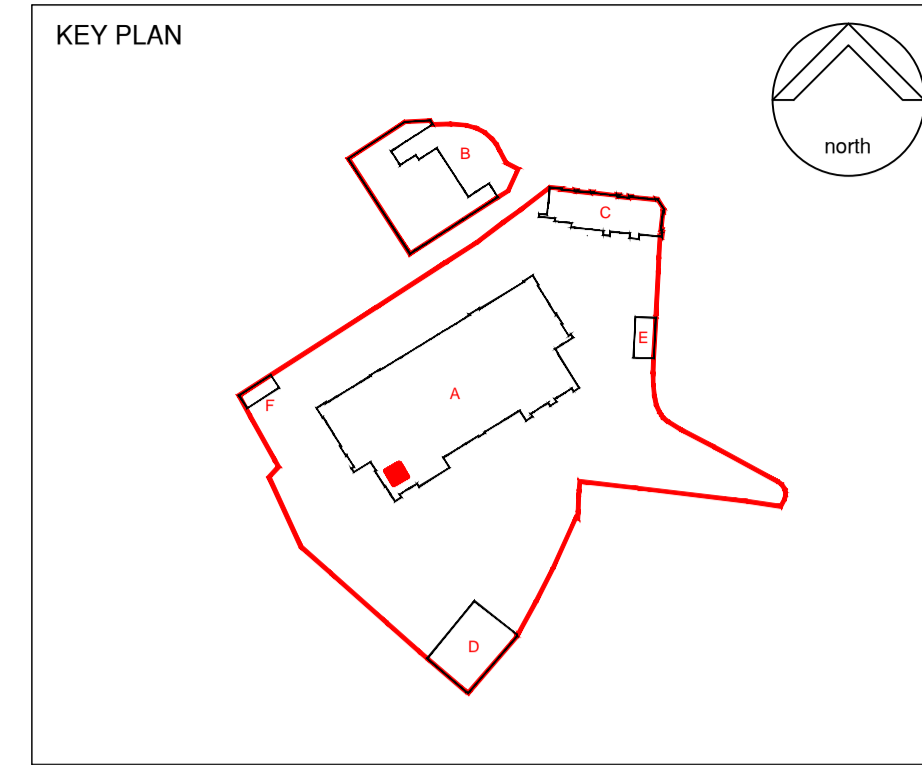

NOTES:

This drawing is produced for use in this project only and may not be used for any other purpose. NPS Property Consultants Ltd accept no liability for the use of this drawing other than the purpose for which it was intended in connection with this project as recorded on the title block fields 'Purpose for Issue' and 'File Status Code'.
This drawing may not be reproduced in any form without prior written agreement.
Do not scale from the drawing, use written dimensions only.

DEMOLITION WORKS	
REFER TO WC DRAWINGS AND DETAILS. CONTRACTOR TO PROVIDE METHOD STATEMENT PRIOR TO COMMENCEMENT OF DEMOLITION/STRIPPING OUT WORKS	
	RADIATOR - EXISTING REMOVED / RELOCATED WHERE INDICATED
	REMOVE DOOR
	DEMOLISH / STRIP OUT ALL INTERNAL WALLS, CUBICLES, SANITARY WARE, FIXTURES AND FITTINGS FROM EXISTING WC AREAS. REFER TO STRUCTURAL ENGINEERS DRAWINGS WHERE REQUIRED.
	OPAQUE PRIVACY FILM APPLIED TO GLAZING. L401610
	REMOVE EXISTING SANITARY FITTING
	LINE OF HOARDING FOR DURATION OF WORKS
	FORM OPENINGS FOR NEW INTERNAL DOORS. SEE ROOM ELEVATIONS, PROMISED FLOOR PLANS & STRUCTURAL ENGINEER'S PROPOSED SCOPE OF WORKS
	EXISTING FLOORING - RETAIN AND MAKE GOOD
01	OPEN UP EXISTING SERVICES DUCT FOR WORKS. STRIP OUT SERVICES AND REFORM DUCT IN FR CONSTRUCTION. MECH & ENG SPECIFICATION AND NBS SPEC REF. K10125A
02	REMOVE EXISTING CEILING
03	REMOVE FINISHES AND CLEAR DAMP / EFFLORESCENCE. NBS REF K02056 AND 568.
04	PREPARE EXISTING WALLS FOR DRYLINING / REDECORATION. NBS REF M60130
05	RETAIN, PROTECT AND REFURBISH EXISTING DOOR FOR REDECORATION. NBS REF M60130
06	PREPARE EXISTING FLOORS FOR NEW FLOORING. NBS REF M50560
07	DISCONNECT, MAKE SAFE AND REMOVE EXISTING SERVICES / TANKS / WATER HEATERS AS MECH & ELEC SPECIFICATION
08	REMOVE WINDOW VENT AND REGLAZE. NBS REF L40230 OR Z31
09	REFURBISH TIMBER GLAZED SCREEN. REFER TO DWG 600
10	BREAK UP AND REMOVE OPEN FLOOR TRENCH GULLEY. NBS REF. M50560
11	PROTECT EXISTING TIMBER SUPPORT POSTS AND BEAMS. CAREFULLY SUPPORT AND REMOVE SURROUNDING STRUCTURE WHERE FRAMEWORK CONCEALED. REFER TO S2120 AND STRUCTURAL ENGINEER'S SPECIFICATION
12	FORM NEW OPENING THROUGH MASONRY FOR MECHANICAL EXTRACT
13	CAREFULLY REMOVE SOIL & VENT PIPE, SUPPORTS AND CONNECTIONS. PROTECT SURROUNDING STRUCTURE AND RENEW AS NBS R11
14	PROTECT EXISTING SERVICES INSTALLATION AND RETAIN IN USE DURING WORKS
15	RENEW TIMBER GLAZED SCREEN. REFER TO DWG 600

P2	TENDER ISSUE	REVISOR: DC	DATE: 02.02.15	CHECKED BY: MM	DATE: 30.01.15
P1	PRELIMINARY ISSUE	REVISOR: DC	DATE: 23.01.15	CHECKED BY: MM	DATE: 23.01.15

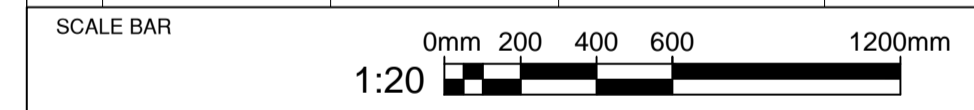

PURPOSE OF ISSUE
FIT FOR TENDER

FILE STATUS CODE
D2

© COPYRIGHT NPS GROUP
Ordnance Survey mapping reproduced by permission of 77777777 ADD & Controller of HM Stationery Office Crown Copyright.

nps group
Barron and Smith Architects
3 Maltings Place
169 Tower Bridge Road, London
SE1 3JF
TEL: 02079403456 FAX: 02079403460
EMAIL: office@barronandsmith.co.uk
Head Office: Lincaster House, 16 Central Avenue, St Andrew's Business Park, Norwich, NR7 0HR. Tel: 01603 705000 Fax: 01603 705001
Other Office locations can be found on our website: www.nps.co.uk

Property Design and Management Services
CLIENT
London Borough of Camden

PROJECT
New End Primary School

TITLE
**Condition and Suitability Works
Demolition works
A-1M-157-Literacy-West wing First Floor Mezzanine Plan**

SCALES	DATE	DRAWN	CHECKED
1:20 @ A1	Jan 2015	DC	MM

FILE / DRAWING NAME	PROJECT NR	DRAWING FIELDS	UNIQUE NR	REV CODE
13-1-1012	BAS-PL-A	086	P2	