

Proposed Elevation 5 - North East Elevation
ELEVATION 5

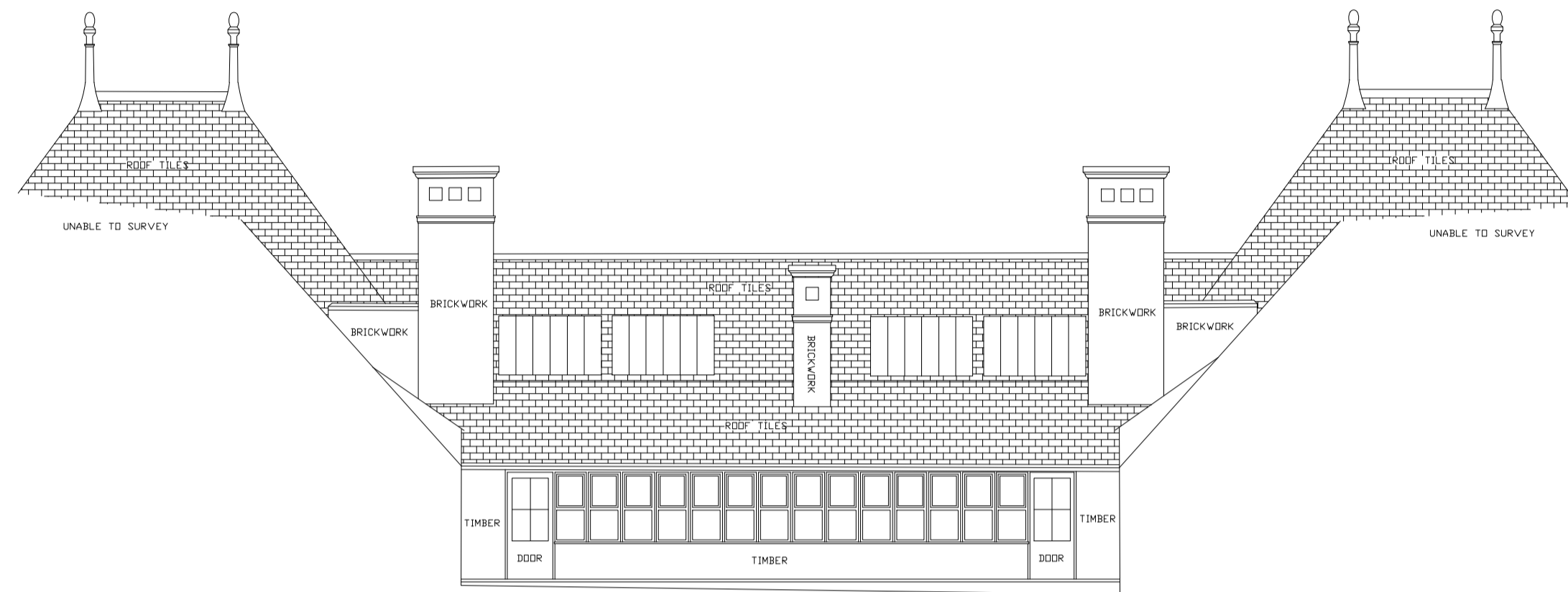

Proposed Elevation 3 - Roof Elevation
ELEVATION 3 (ROOF)

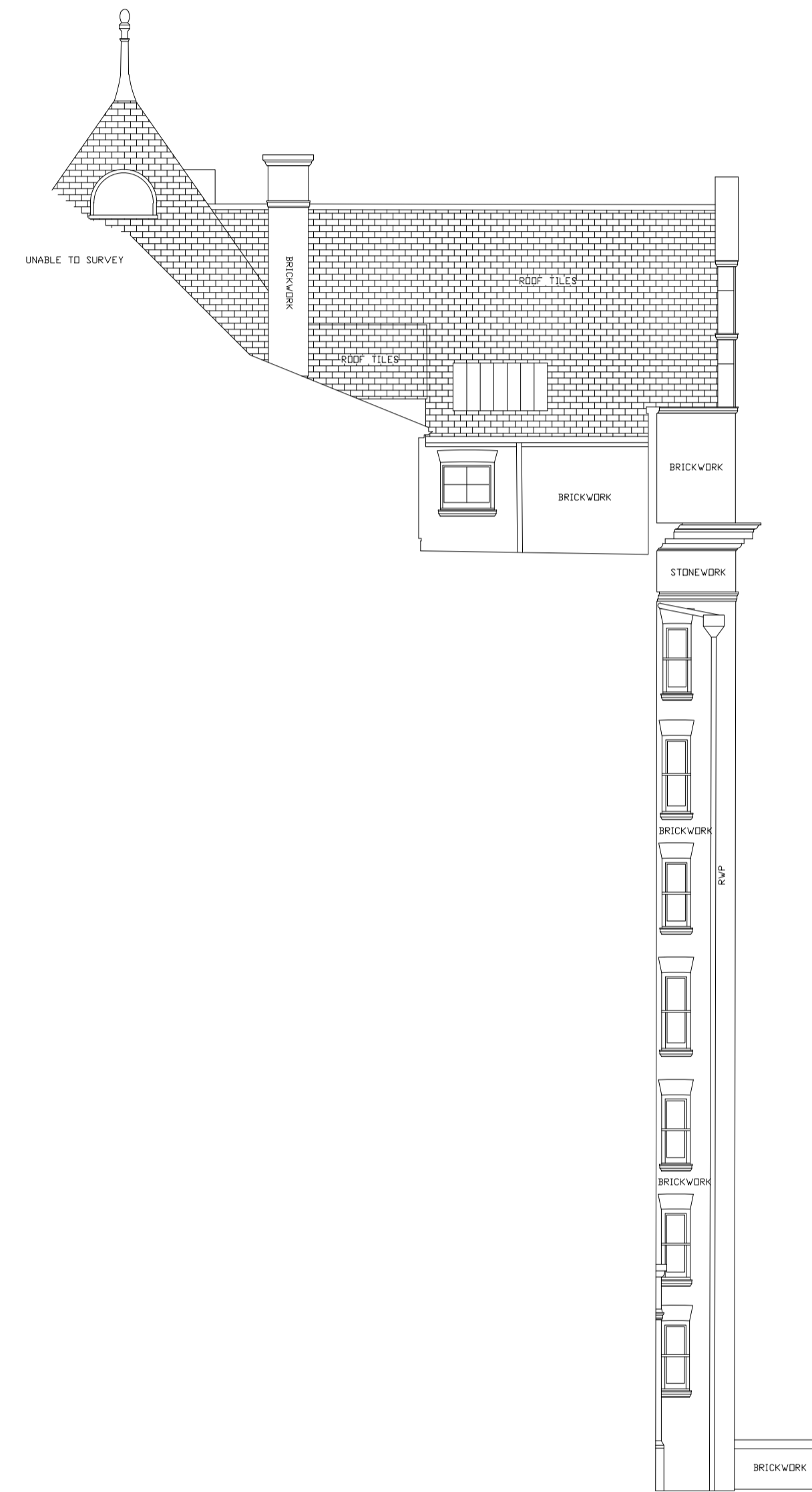

Proposed Elevation 6 - South West Elevation
ELEVATION 6

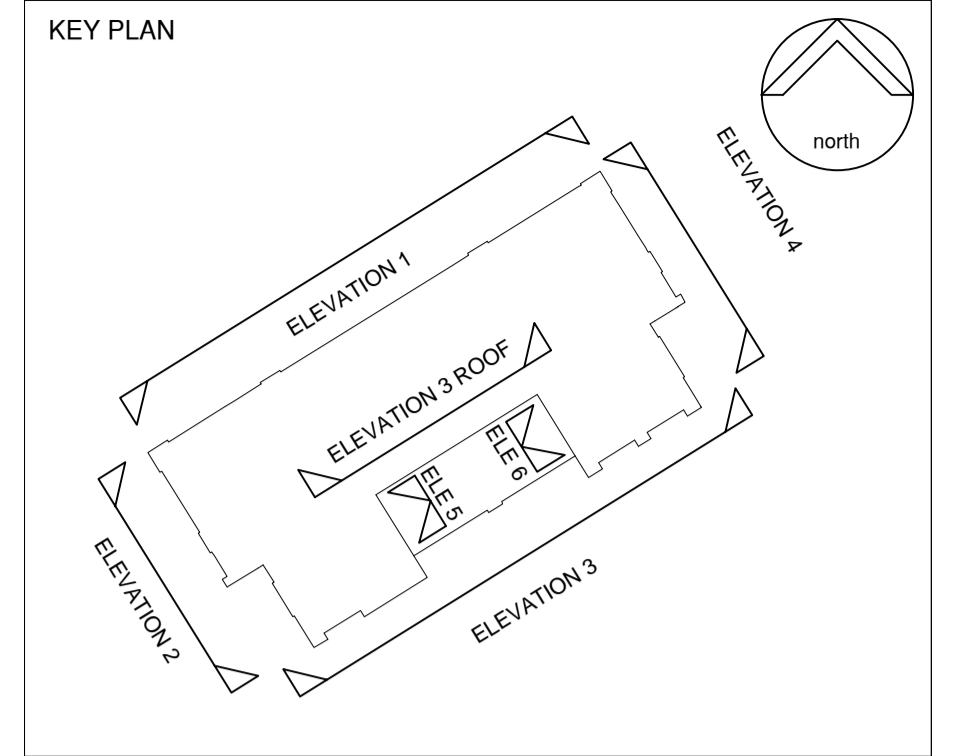

NOTES:
 This drawing is produced for use in this project only and may not be used for any other purpose. NPS Property Consultants Ltd accept no liability for the use of this drawing other than the purpose for which it was intended in connection with the project as recorded on the title block fields 'Purpose for issue' and 'File Status Code'.
 This drawing may not be reproduced in any form without prior written agreement.
 Do not scale from the drawing, use written dimensions only.

P1	FOR TENDER	REVISER BY: DC	DATE: 02.02.15	CHECKED BY: MM	DATE: 02.02.15
----	------------	----------------	----------------	----------------	----------------



PURPOSE OF ISSUE
PRELIMINARY ISSUE

FILE STATUS CODE
S2

© COPYRIGHT NPS GROUP
 Ordnance Survey mapping reproduced by permission of ??????? ADD & Controller of HM Stationery Office Crown Copyright. A1

nps group
 Barron and Smith Architects
 3 Maltings Place
 169 Tower Bridge Road, London
 SE1 2JH
 TEL: 02079403456 FAX: 02079403460
 EMAIL: office@barronandsmith.co.uk
 Head Office:
 2 Lancaster House, 10 Central Avenue, St Andrews Business Park,
 Newark, Notts GNR Tel: 01633 705000 Fax 01633 705001
 Other Office locations can be found on our website : www.nps.co.uk

Property Design and Management Services
 CLIENT
London Borough of Camden

PROJECT
New End Primary School

TITLE
**Condition and Suitability Works
 Proposed Elevations - Phase 1
 North East, South West and Roof Elevations**

SCALES	DATE	DRAWN	CHECKED
1:100 @ A1	Jan 2014	DC	SS

FILE / DRAWING NAME	PROJECT NR	DRAWING FIELDS	UNIQUE NR	REV CODE
13-1-1012 BAS-EL-A	102			P1