

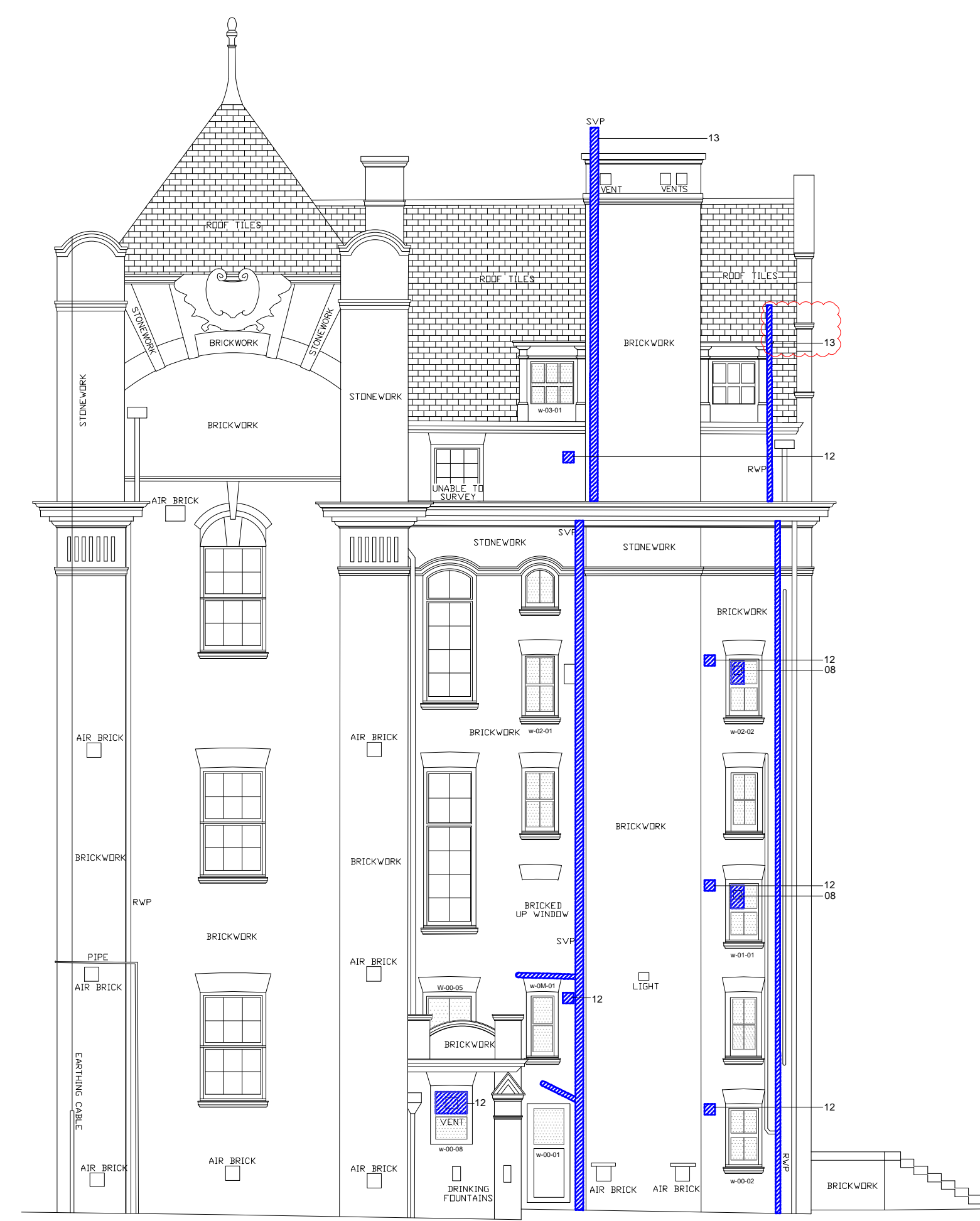

Proposed Elevation 1 - North West Elevation

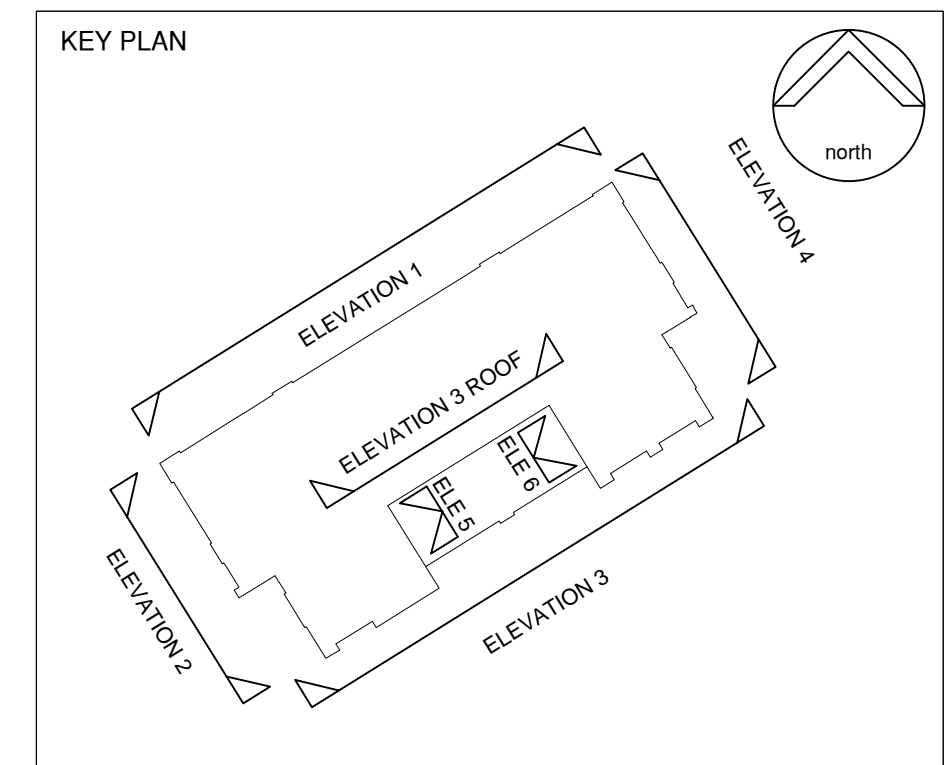

Proposed Elevation 2 - South West Elevation



**NOTES:**  
 This drawing is produced for use in this project only and may not be used for any other purpose. NPS Property Consultants Ltd accept no liability for the use of this drawing other than the purpose for which it was intended in connection with this project as recorded on the title block fields 'Purpose for Issue' and 'File Status Code'.  
 This drawing may not be reproduced in any form without prior written agreement.  
 Do not scale from the drawing, use written dimensions only.

**DEMOLITION WORKS**

REFER TO WC DRAWINGS AND DETAILS. CONTRACTOR TO PROVIDE METHOD STATEMENT PRIOR TO COMMENCEMENT OF DEMOLITION/STRIPPING OUT WORKS.

**NO STRUCTURAL ELEMENTS (JOISTS, POSTS AND LOADING BEARING WALLS ETC.) SHALL BE ALTERED WITHOUT AN APPROVAL OF THE STRUCTURAL ENGINEER.**

- RADIATOR - EXISTING REMOVED / RELOCATED WHERE INDICATED
- REMOVE DOOR
- DEMOLISH / STRIP OUT ALL INTERNAL WALLS, CUBICLES, SANITARY WARE, FIXTURES AND FITTINGS FROM EXISTING WC AREAS. REFER TO STRUCTURAL ENGINEERS DRAWINGS WHERE REQUIRED.
- OPAQUE PRIVACY FILM APPLIED TO GLAZING. L401610
- REMOVE EXISTING SANITARY FITTING
- LINE OF HOARDING FOR DURATION OF WORKS
- FORM OPENINGS FOR NEW INTERNAL DOORS. SEE ROOM ELEVATIONS, PROPOSED FLOOR PLANS & STRUCTURAL ENGINEER'S PROPOSED SCOPE OF WORKS
- EXISTING FLOORING - RETAIN AND MAKE GOOD

01. OPEN UP EXISTING SERVICES DUCT FOR WORKS. STRIP OUT SERVICES AND REFORM DUCT IN FR CONSTRUCTION. MECH & ENG SPECIFICATION AND NBS SPEC REF. K10125A
02. REMOVE EXISTING CEILING
03. REMOVE FINISHES AND CLEAR DAMP / EFFLORESCENCE. NBS REF M20566 AND 568.
04. PREPARE EXISTING WALLS FOR DRYING / REDECORATION.
05. RETAIN, PROTECT AND REFURBISH EXISTING DOOR FOR REDECORATION. NBS REF M60130
06. PREPARE EXISTING FLOORS FOR NEW FLOORING. NBS REF M50560
07. DISCONNECT, MAKE SAFE AND REMOVE EXISTING SERVICES / TANKS / WATER HEATERS AS MECH & ELEC SPECIFICATION.
08. REMOVE WINDOW VENT AND REGLAZE. NBS REF L40210 OR 230
09. REFURBISH TIMBER GLAZED SCREEN. REFER TO DWG 600
10. BREAK UP AND REMOVE OPEN FLOOR TRENCH GULLY. NBS REF. M50560
11. PROTECT EXISTING TIMBER SUPPORT POSTS AND BEAMS. CAREFULLY SUPPORT AND REMOVE SURROUNDING STRUCTURE WHERE FRAMEWORK CONCEALED. REFER TO C51220 AND STRUCTURAL ENGINEER'S SPECIFICATION
12. FORM NEW OPENING THROUGH MASONRY FOR MECHANICAL EXTRACT
13. CAREFULLY REMOVE SOIL & VENT PIPE, SUPPORTS AND CONNECTIONS. PROTECT SURROUNDING STRUCTURE AND RENEW AS NBS R11
14. PROTECT EXISTING SERVICES INSTALLATION AND RETAIN IN USE DURING WORKS
15. RENEW TIMBER GLAZED SCREEN. REFER TO DWG 600

P2	FOR TENDER	Notes amended, additional SVP shown for renewal	REVISOR: MM	DATE: 12.02.15	CHECKED BY: SS	DATE: 13.02.15
P1	FOR TENDER		REVISOR: DC	DATE: 12.1.15	CHECKED BY: MM	DATE: 02.02.15



PURPOSE OF ISSUE  
**FOR TENDER**

FILE STATUS CODE  
**D2**

© COPYRIGHT NPS GROUP  
 Ordnance Survey mapping reproduced by permission of ?????? AD & Controller of HM Stationery Office Crown Copyright. A1

**nps group**

**Barron and Smith Architects**  
 3 Mallings Place  
 189 Tower Bridge Road, London  
 SE1 3UB  
 TEL: 02079403456 FAX: 02079403460  
 EMAIL: office@barronandsmith.co.uk

Head Office:  
 Lancaster House, 16 Central Avenue, St Andrews Business Park,  
 Norwich, NR7 6HR. Tel: 01603 706000 Fax: 01603 706001

Other Office locations can be found on our website: www.nps.co.uk

Property Design and Management Services

CLIENT  
**London Borough of Camden**

PROJECT  
**New End Primary School**

TITLE  
**Condition and Suitability Works  
 Proposed Elevations - Phase 1  
 North West and South West Elevations**

SCALES	DATE	DRAWN	CHECKED
1:100 @ A1	Jan 2014	DC	SS

PROJECT NR	DRAWING FIELDS	UNIQUE NR	REV CODE
<b>13-1-1012</b>	<b>BAS-EL-A</b>	<b>100</b>	<b>P2</b>