

1. This drawing has been based upon a survey that was itself based on OUTLINE measurements NOT a full measured survey. As a result, considerable attention to the dimensions of any proposed works must be applied, taking site dimensions and templates as necessary.
2. While this drawing can be used as a base drawing for construction purposes, it is VERY IMPORTANT that all dimensions are checked carefully before any work commences or any materials are ordered.
3. This drawing can be used as part of a planning application, although your planning officer may ask for more specific information about some aspects of the design. For further information ask your architect.

4. Where applicable, a suitable Structural Engineer and/or a Party Wall Surveyor should be consulted. Although as far as possible these instances have been indicated, this is not necessarily exhaustive and the whole scope of proposed works should be reviewed.

5. Unless other arrangements have been specifically made, your building contractor should serve a Building Notice, as and where applicable, to your local authority to satisfy the requirements of the Building Regulations. Your building contractor should also liaise with the Building Control Officer regarding routine inspections of the work.

While this drawing can be used as a base drawing for construction purposes, your building contractor may require more information. It is therefore important to discuss, with your architect, & builder together, where more detail would be appropriate.

Further detailed design / dwgs may be needed for this section.

You may need a Structural Engineer for this section.

This symbol indicates that structural calculations / structural design may be required, both of which should be undertaken by a suitable structural engineer. Your designer can help point you in the right direction.

You may need to consult a Party Wall Surveyor for this section.

This symbol indicates that you may need to take action in order to comply with the Party Wall Act and it may be wise to consult a suitable Party Wall surveyor. Your designer can help point you in the right direction.

Your Architect / Your Home Licensee:
 Architect Your Home *Hackney*
 Unit B13, 3 Bradbury Street
 London N16 8JN
 Tel: 020 7249 1004
 Email: hackney@architect-yourhome.com
 Project name:
 1477 Flat 2 No.20 Oman Road,
 London NW3 4PW

Drawing name: Existing Second Floor Plan		
Date: March 2014	Job no: 1477	Drawing no: 012
Scale: 1/50@A3	Revision: -	Drawn by: CF

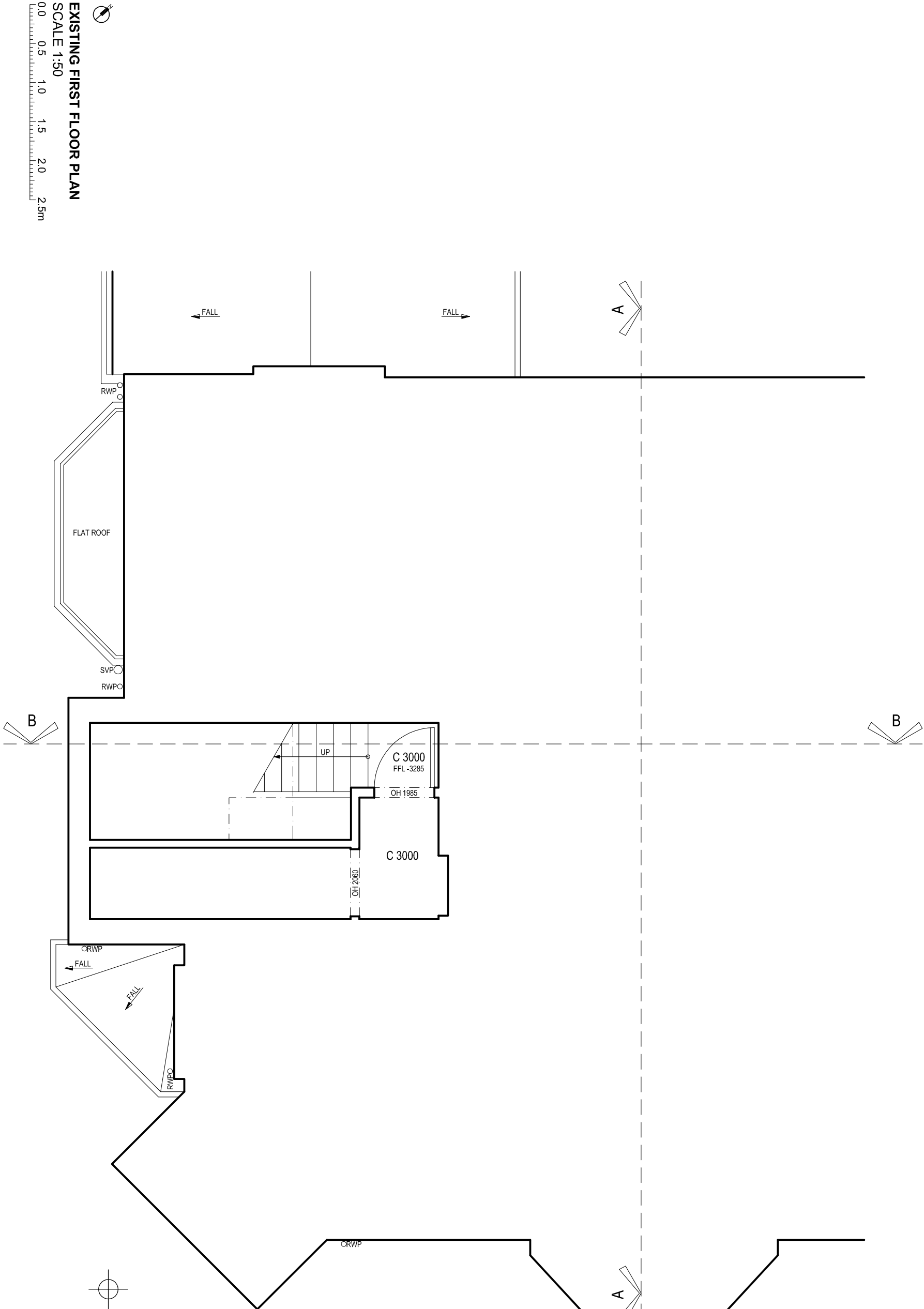

EXISTING FIRST FLOOR PLAN

SCALE 1:50

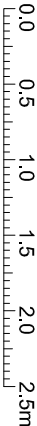

4. Where applicable, a suitable Structural Engineer and/or a Party Wall Surveyor should be consulted. Although as far as possible these instances have been indicated, this is not necessarily exhaustive and the whole scope of proposed works should be reviewed.

5. Unless other arrangements have been specifically made, your building contractor should serve a Building Notice, as and where applicable, to your local authority to satisfy the requirements of the Building Regulations. Your building contractor should also liaise with the Building Control Officer regarding routine inspections of the work.

Further detailed design / dwgs may be needed for this section.

You may need to consult a Party Wall Surveyor for this section.

All dimensions are in millimetres
dimensions to be checked on site
© Architect Your Home

All dimensions are in millimetres
All dimensions to be checked on site
© Architect Your Home

Drawing name: Existing Second Floor Plan		Drawing no: 012	
Date: March 2014	Job no: 1477	Drawn by: CF	
Scale: 1/50@A3	Revision: -		

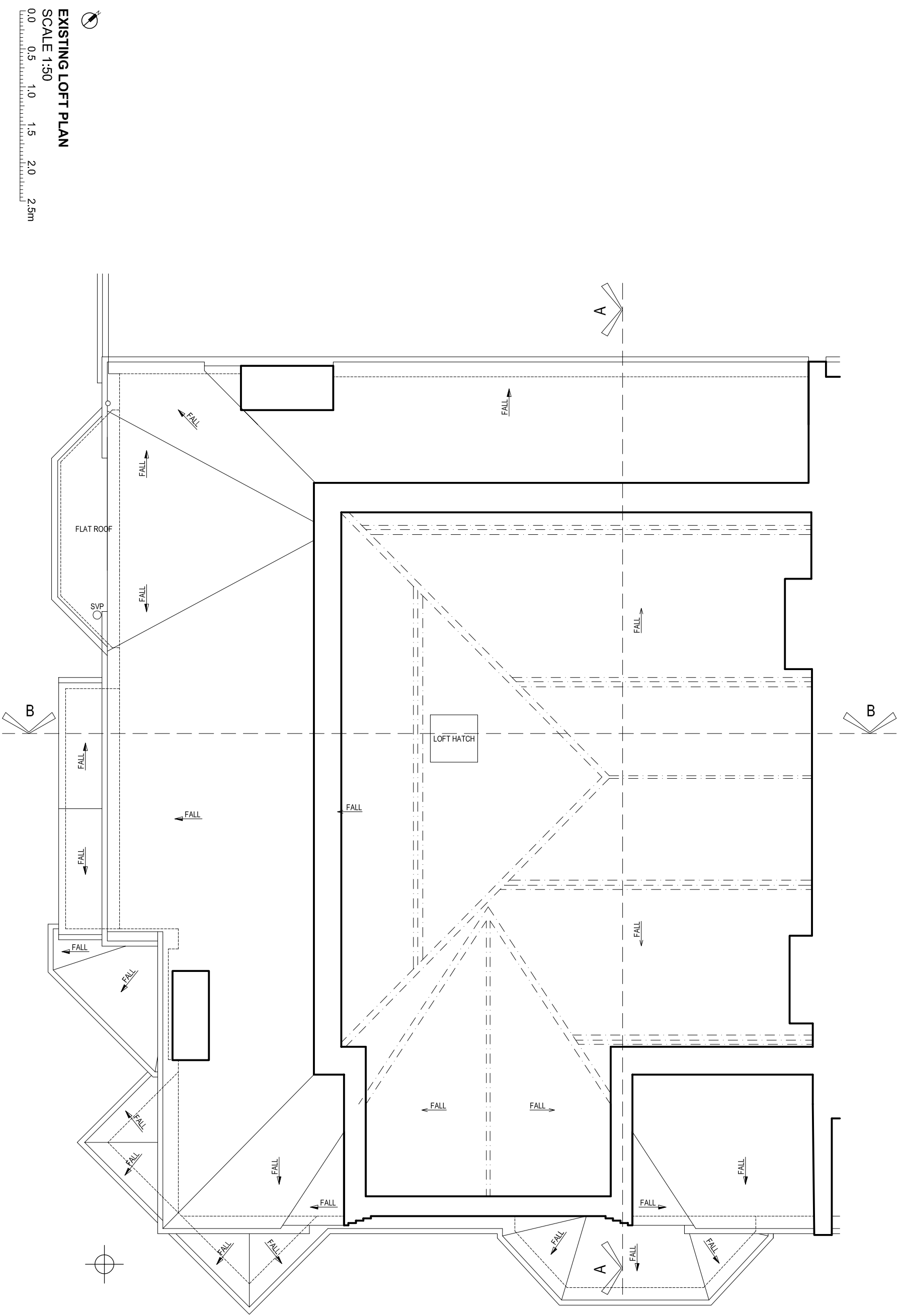

1. This drawing has been based upon a survey that was itself based on OUTLINE measurements NOT a full measured survey. As a result, considerable attention to the dimensions of any proposed works must be applied, taking site dimensions and templates as necessary.

2. While this drawing can be used as a base drawing for construction purposes, it is VERY IMPORTANT that all dimensions are checked carefully before any work commences or any materials are ordered.

3. This drawing can be used as part of a planning application, although your planning officer may ask for more specific information about some aspects of the design. For further information ask your architect.

4. Where applicable, a suitable Structural Engineer and/or a Party Wall Surveyor should be consulted. Although as far as possible these instances have been indicated, this is not necessarily exhaustive and the whole scope of proposed works should be reviewed.

5. Unless other arrangements have been specifically made, your building contractor should serve a Building Notice, as requirements of the Building Regulations. Your building contractor should also liaise with the Building Control Officer regarding routine inspections of the work.

This is a **'Scheme Level Drawing'** and is intended to illustrate the general arrangement of the project proposals. As it stands this drawing does not include all of the detail necessary for a full plans building regulations application.

While this drawing can be used as a base drawing for construction purposes, your building contractor may require more information. It is therefore important to discuss, with your architect & builder together, where more detail would be appropriate.

Further detailed design / dwgs may be needed for this section.

You may need a Structural Engineer for this section.

This symbol indicates that it may be beneficial to have more detailed design drawings prepared to illustrate elements of the proposal in more detail so that your building contractor can more fully understand the intention of the design.

This symbol indicates that structural calculations / structural design may be required, both of which should be undertaken by a suitable structural engineer. Your designer can help point you in the right direction.

You may need to consult a Party Wall Surveyor for this section.

This symbol indicates that you may need to take action in order to comply with the Party Wall Act and it may be wise to consult a suitable Party Wall surveyor. Your designer can help point you in the right direction.

All dimensions are in millimetres unless otherwise stated. Dimensions to be checked on site.

Your Architect Your Home Licensee: Architect Your Home Hackney Unit B13, 3 Bradbury Street London N16 8JN Tel: 020 7249 1004 Email: hackney@architect-yourhome.com			Drawing name: Existing Loft Plan	
Project name: 1477 Flat 2 No.20 Oman Road, London NW3 4PW			Date: March 2014	Job no: 1477
			Scale: 1/50@A3	Revision: -
				Drawn by: CF
				Drawing no: 013

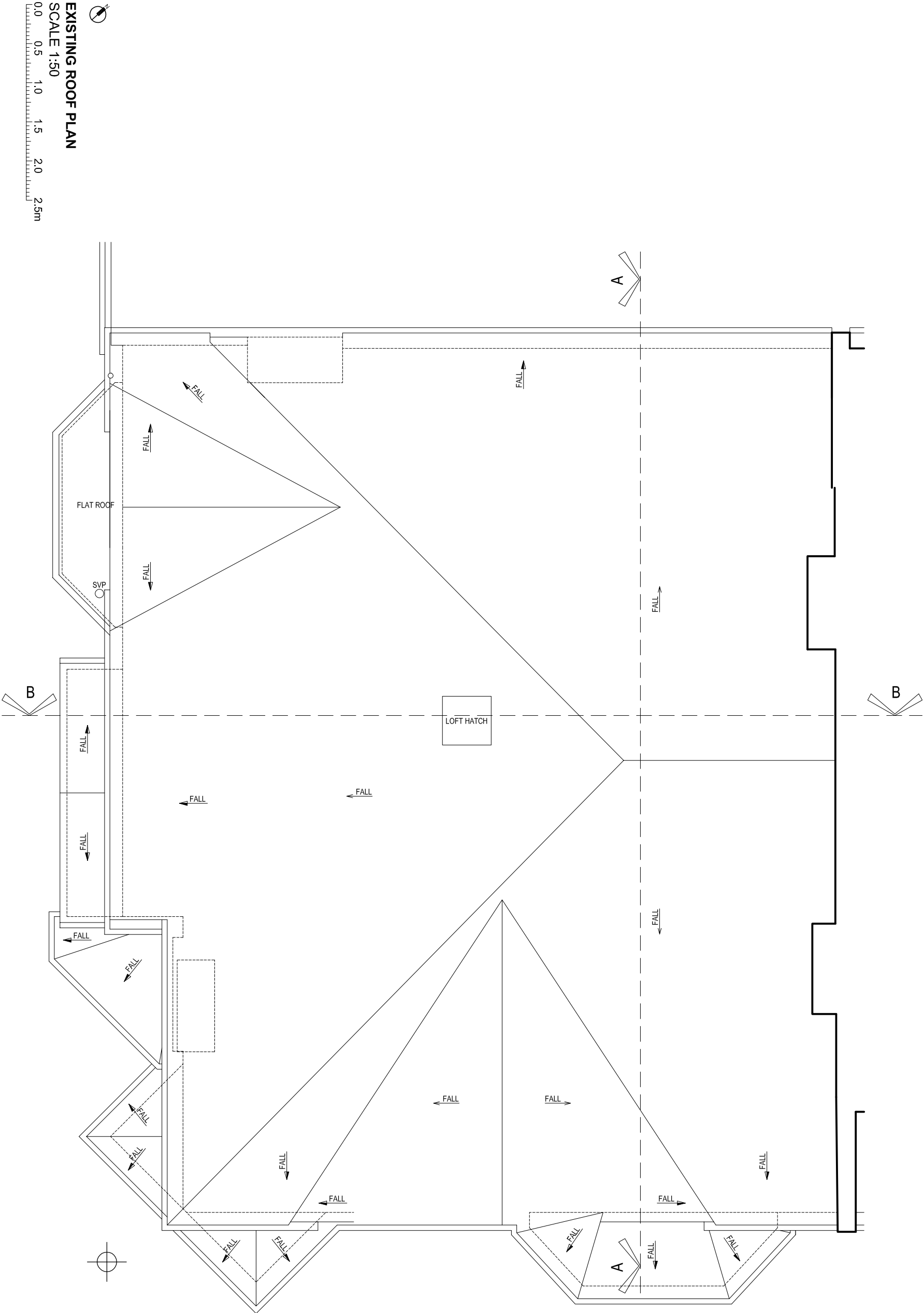

1. This drawing has been based upon a survey that was itself based on OUTLINE measurements NOT a full measured survey. As a result, considerable attention to the dimensions of any proposed works must be applied, taking site dimensions and templates as necessary.

2. While this drawing can be used as a base drawing for construction purposes, it is VERY IMPORTANT that all dimensions are checked carefully before any work commences or any materials are ordered.

3. This drawing can be used as part of a planning application, although your planning officer may ask for more specific information about some aspects of the design. For further information ask your architect.

4. Where applicable, a suitable Structural Engineer and/or a Party Wall Surveyor should be consulted. Although as far as possible these instances have been indicated, this is not necessarily exhaustive and the whole scope of proposed works should be reviewed.

5. Unless other arrangements have been specifically made, your building contractor should serve a Building Notice, as requirements of the Building Regulations. Your building contractor should also liaise with the Building Control Officer regarding routine inspections of the work.

This is a **'Scheme Level Drawing'** and is intended to illustrate the general arrangement of the project proposals. As it stands this drawing does not include all of the detail necessary for a full plans building regulations application.

While this drawing can be used as a base drawing for construction purposes, your building contractor may require more information. It is therefore important to discuss, with your architect & builder together, where more detail would be appropriate.

Further detailed design (drgs) may be needed for this section.

You may need a Structural Engineer for this section.

This symbol indicates that it may be beneficial to have more detailed design drawings prepared to illustrate elements of the proposal in more detail so that your building contractor can more fully understand the intention of the design.

This symbol indicates that structural calculations / structural design may be required, both of which should be undertaken by a suitable structural engineer. Your designer can help point you in the right direction.

You may need to consult a Party Wall Surveyor for this section.

This symbol indicates that you may need to take action in order to comply with the Party Wall Act and it may be wise to consult a suitable Party Wall surveyor. Your designer can help point you in the right direction.

All dimensions are in millimetres unless otherwise stated. Dimensions to be checked on site.

Your Architect Your Home Licensee:
Architect Your Home Hackney
Unit B13, 3 Bradbury Street
London N16 8JN
Tel: 020 7249 1004
Email: hackney@architect-yourhome.com

Project name:
1477 Flat 2 No.20 Oman Road,
London NW3 4PW

Drawing name: Existing Roof Plan		
Date: March 2014	Job no: 1477	Drawing no: 014
Scale: 1/50@A3	Revision: -	Drawn by: CF

architectyourhome

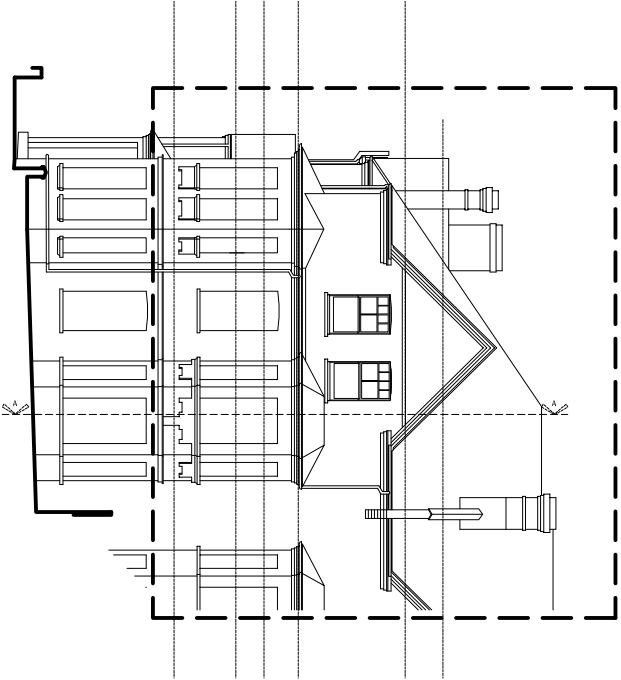

EXISTING FRONT ELEVATION

SCALE 1:200

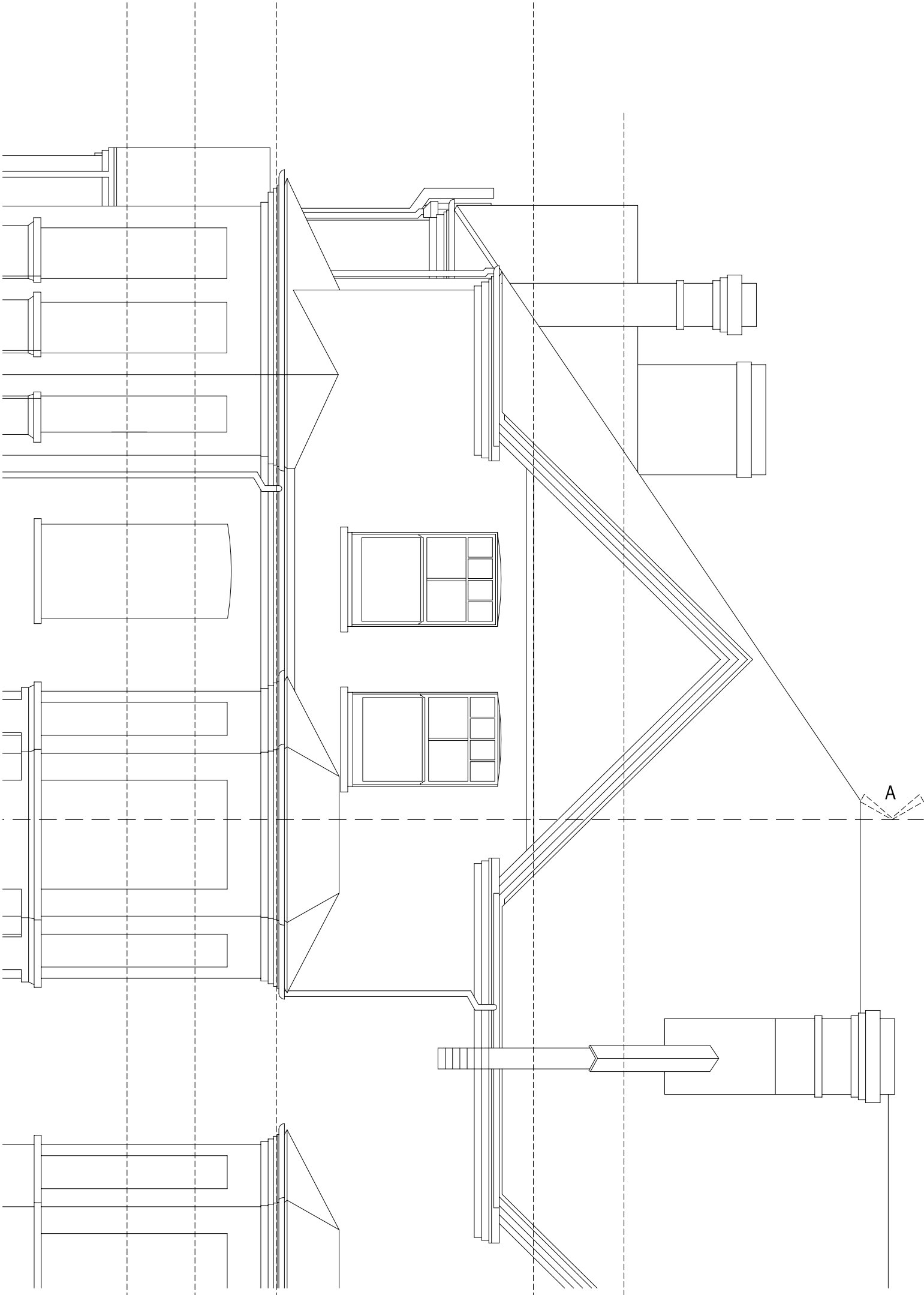
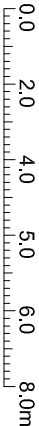

EXISTING FRONT ELEVATION

SCALE 1:50

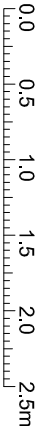

1. This drawing has been based upon a survey that was itself based on OUTLINE measurements NOT a full measured survey. As a result, considerable attention to the dimensions of any proposed works must be applied, taking site dimensions and templates as necessary.
2. While this drawing can be used as a base drawing for construction purposes, it is VERY IMPORTANT that all dimensions are checked carefully before any work commences or any materials are ordered.
3. This drawing can be used as part of a planning application, although your planning officer may ask for more specific information about some aspects of the design. For further information ask your architect.
4. Where applicable, a suitable Structural Engineer and/or a Party Wall Surveyor should be consulted. Although as far as possible these instances have been indicated, this is not necessarily exhaustive and the whole scope of proposed works should be reviewed.
5. Unless other arrangements have been specifically made, your building contractor should serve a Building Notice, as requirements of the Building Regulations. Your building contractor should also liaise with the Building Control Officer regarding routine inspections of the work.

This is a **'Scheme Level Drawing'** and is intended to illustrate the general arrangement of the project proposals. As it stands this drawing does not include all of the detail necessary for a full plans building regulations application.

While this drawing can be used as a base drawing for construction purposes, your building contractor may require more information. It is therefore important to discuss, with your architect & builder together, where more detail would be appropriate.

Further detailed design / dwgs may be needed for this section.

You may need a Structural Engineer for this section.

This symbol indicates that it may be beneficial to have more detailed design drawings prepared to illustrate elements of the proposal in more detail so that your building contractor can more fully understand the intention of the design.

You may need to consult a Party Wall Surveyor for this section.

This symbol indicates that you may need to take action in order to comply with the Party Wall Act and it may ne wise to consult a suitable Party Wall surveyor. Your designer can help point you in the right direction.

This symbol indicates that structural calculations / structural design may be required, both of which should be undertaken by a suitable structural engineer. Your designer can help point you in the right direction.

All dimensions are in millimetres
All dimensions to be checked on site
© Architect Your Home

Your Architect Your Home Licensee: Architect Your Home Hackney Unit B13, 3 Bradbury Street London N16 8JN Tel: 020 7249 1004 Email: hackney@architect-yourhome.com			Drawing name: Existing Front And Rear Elevation	
Project name: 1477 Flat 2 No.20 Oman Road, London NW3 4PW	Date: March 2014	Job no: 1477	Drawing no: 013	
	Scale: 1/50@A3	Revision: -	Drawn by: CF	
architectyourhome				

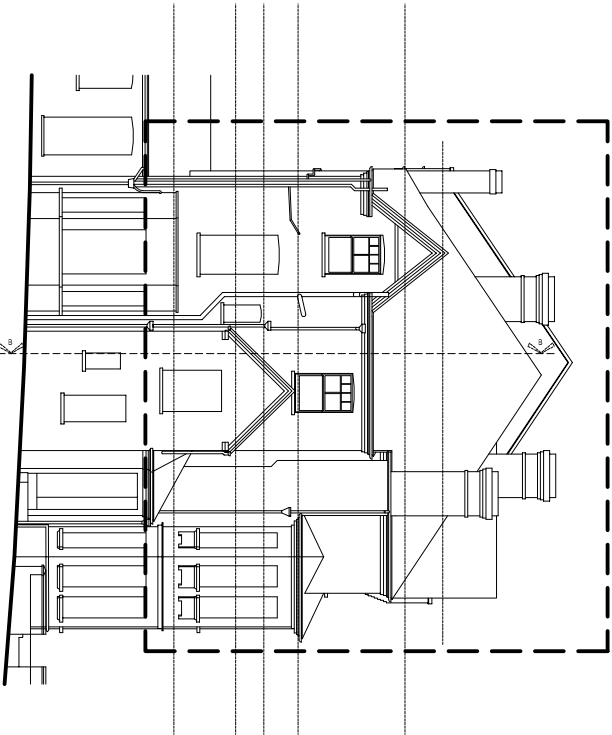

EXISTING SIDE ELEVATION

SCALE 1:200

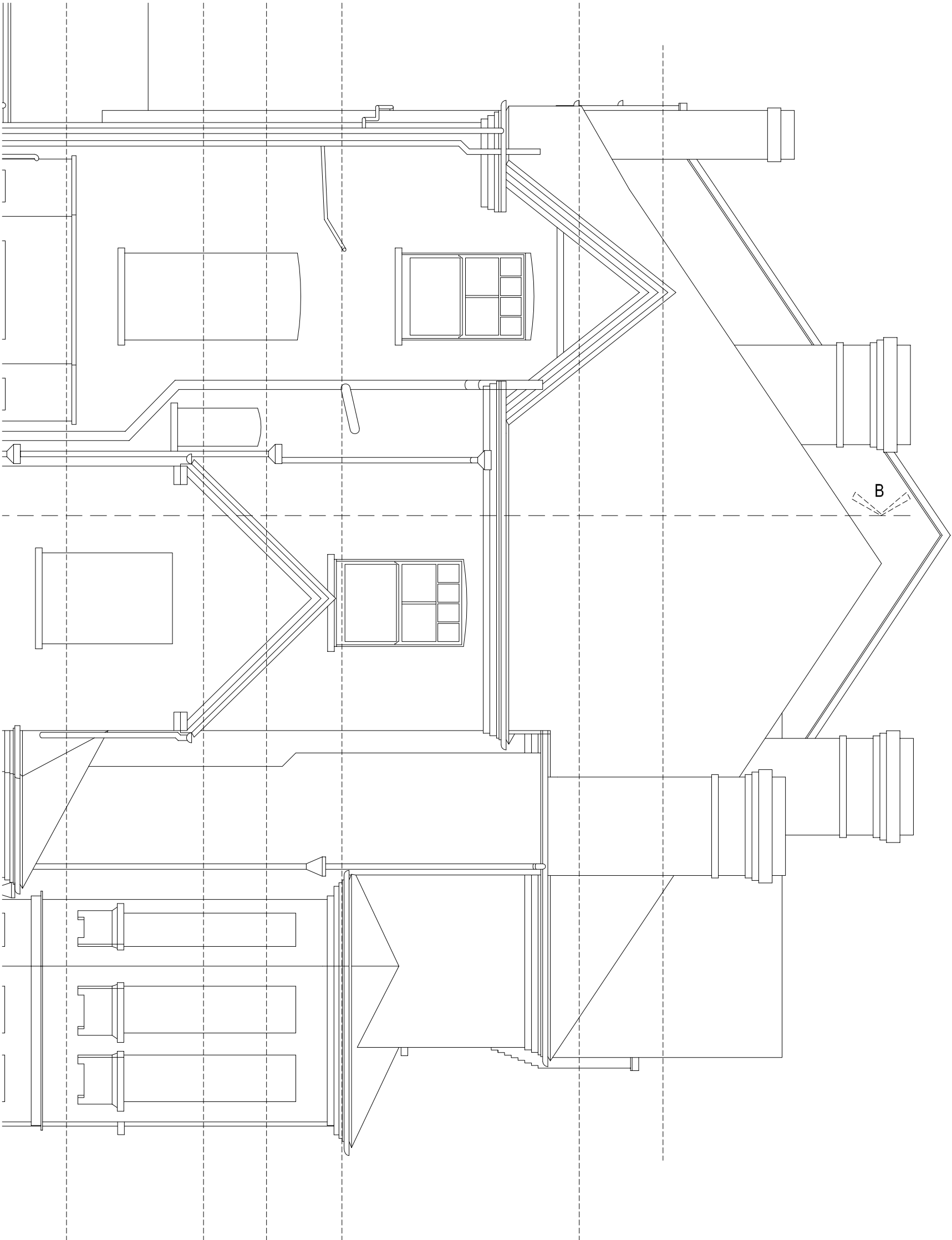
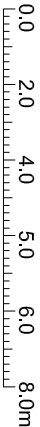

PROPOSED SIDE ELEVATION

SCALE 1:50



1. This drawing has been based upon a survey that was itself based on OUTLINE measurements NOT a full measured survey. As a result, considerable attention to the dimensions of any proposed works must be applied, taking site dimensions and templates as necessary.
2. While this drawing can be used as a base drawing for construction purposes, it is VERY IMPORTANT that all dimensions are checked carefully before any work commences or any materials are ordered.
3. This drawing can be used as part of a planning application, although your planning officer may ask for more specific information about some aspects of the design. For further information ask your architect.

4. Where applicable, a suitable Structural Engineer and/or a Party Wall Surveyor should be consulted. Although as far as possible these instances have been indicated, this is not necessarily exhaustive and the whole scope of proposed works should be reviewed.
5. Unless other arrangements have been specifically made, your building contractor should serve a Building Notice, as and where applicable, to your local authority to satisfy the requirements of the Building Regulations. Your building contractor should also liaise with the Building Control Officer regarding routine inspections of the work.

This is a **'Scheme Level Drawing'** and is intended to illustrate the general arrangement of the project proposals. As it stands this drawing does not include all of the detail necessary for a full plans building regulations application.

While this drawing can be used as a base drawing for construction purposes, your building contractor may require more information. It is therefore important to discuss, with your architect & builder together, where more detail would be appropriate.

Further detailed design / drawings may be needed for this section.

You may need a Structural Engineer for this section.

This symbol indicates that it may be beneficial to have more detailed design drawings prepared to illustrate elements of the proposal in more detail so that your building contractor can more fully understand the intention of the design.

You may need to consult a Party Wall Surveyor for this section.

This symbol indicates that you may need to take action in order to comply with the Party Wall Act and it may be wise to consult a suitable Party Wall surveyor. Your designer can help point you in the right direction.

All dimensions are in millimetres unless otherwise stated. Dimensions to be checked on site.

© Architect Your Home

Your Architect Your Home Licensee:

Architect Your Home Hackney
Unit B13, 3 Bradbury Street
London N16 8JN

Tel: 020 7249 1004
Email: hackney@architect-yourhome.com

Project name:
1477 Flat 2 No.20 Oman Road,
London NW3 4PW

Drawing name:
Existing Side Elevation

Date:
March 2014

Job no:
1477

Drawing no:
021

Scale:
1/50@A3

Revision:
-

Drawn by:
CF

architectyourhome

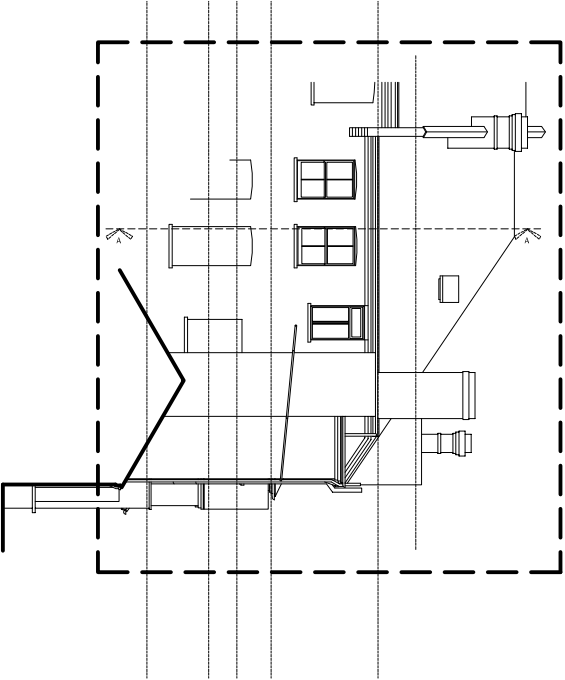

EXISTING REAR ELEVATION

SCALE 1:200

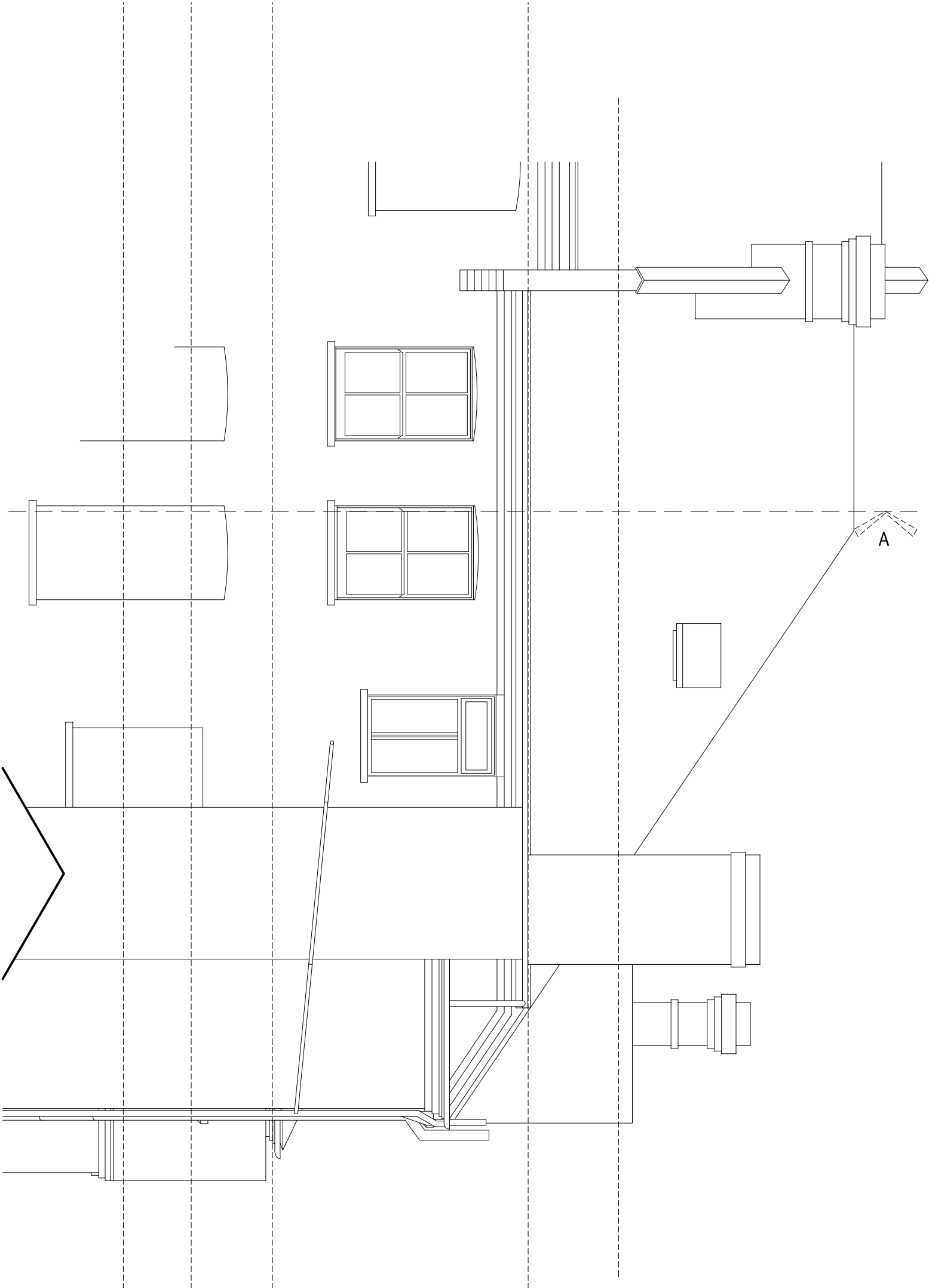
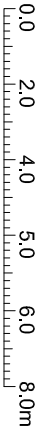

EXISTING REAR ELEVATION

SCALE 1:50

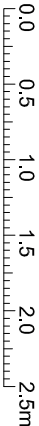

1. This drawing has been based upon a survey that was itself based on OUTLINE measurements NOT a full measured survey. As a result, considerable attention to the dimensions of any proposed works must be applied, taking site dimensions and templates as necessary.
2. While this drawing can be used as a base drawing for construction purposes, it is VERY IMPORTANT that all dimensions are checked carefully before any work commences or any materials are ordered.
3. This drawing can be used as part of a planning application, although your planning officer may ask for more specific information about some aspects of the design. For further information ask your architect.
4. Where applicable, a suitable Structural Engineer and/or a Party Wall Surveyor should be consulted. Although as far as possible these instances have been indicated, this is not necessarily exhaustive and the whole scope of proposed works should be reviewed.
5. Unless other arrangements have been specifically made, your building contractor should serve a Building Notice, as and where applicable, to your local authority to satisfy the requirements of the Building Regulations. Your building contractor should also liaise with the Building Control Officer regarding routine inspections of the work.

This is a **'Scheme Level Drawing'** and is intended to illustrate the general arrangement of the project proposals. As it stands this drawing does not include all of the detail necessary for a full plans building regulations application.

While this drawing can be used as a base drawing for construction purposes, your building contractor may require more information. It is therefore important to discuss, with your architect & builder together, where more detail would be appropriate.

Further detailed design / dwgs may be needed for this section.

You may need a Structural Engineer for this section.

This symbol indicates that it may be beneficial to have more detailed design drawings prepared to illustrate elements of the proposal in more detail so that your building contractor can more fully understand the intention of the design.

You may need to consult a Party Wall Surveyor for this section.

This symbol indicates that structural calculations / structural design may be required, both of which should be undertaken by a suitable structural engineer. Your designer can help point you in the right direction.

This symbol indicates that you may need to take action in order to comply with the Party Wall Act and it may ne wise to consult a suitable Party Wall surveyor. Your designer can help point you in the right direction.

All dimensions are in millimetres
All dimensions to be checked on site
© Architect Your Home

Your Architect Your Home Licensee: Architect Your Home Hackney Unit B13, 3 Bradbury Street London N16 8JN Tel: 020 7249 1004 Email: hackney@architect-yourhome.com			Drawing name: Existing Rear Elevation	
Project name: 1477 Flat 2 No.20 Oman Road, London NW3 4PW	Scale: 1/50@A3	Revision: -	Job no: 1477	Drawing no: 022
architectyourhome			Date: March 2014	

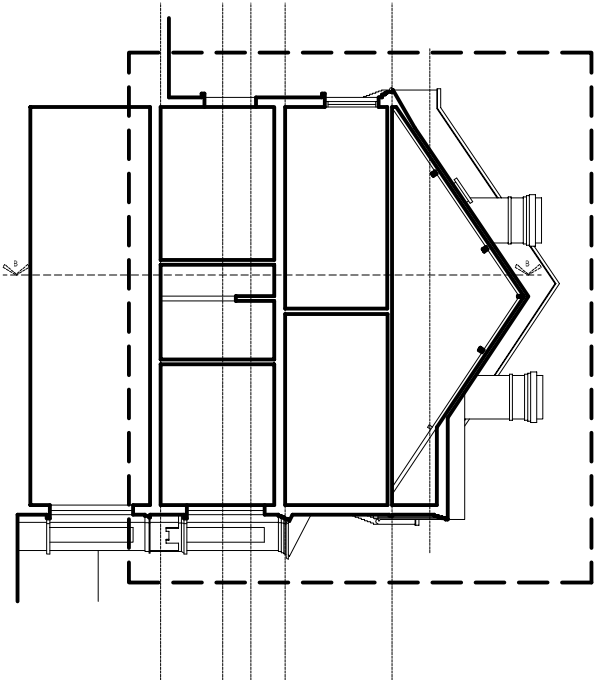

EXISTING SECTION A - A

SCALE 1:200

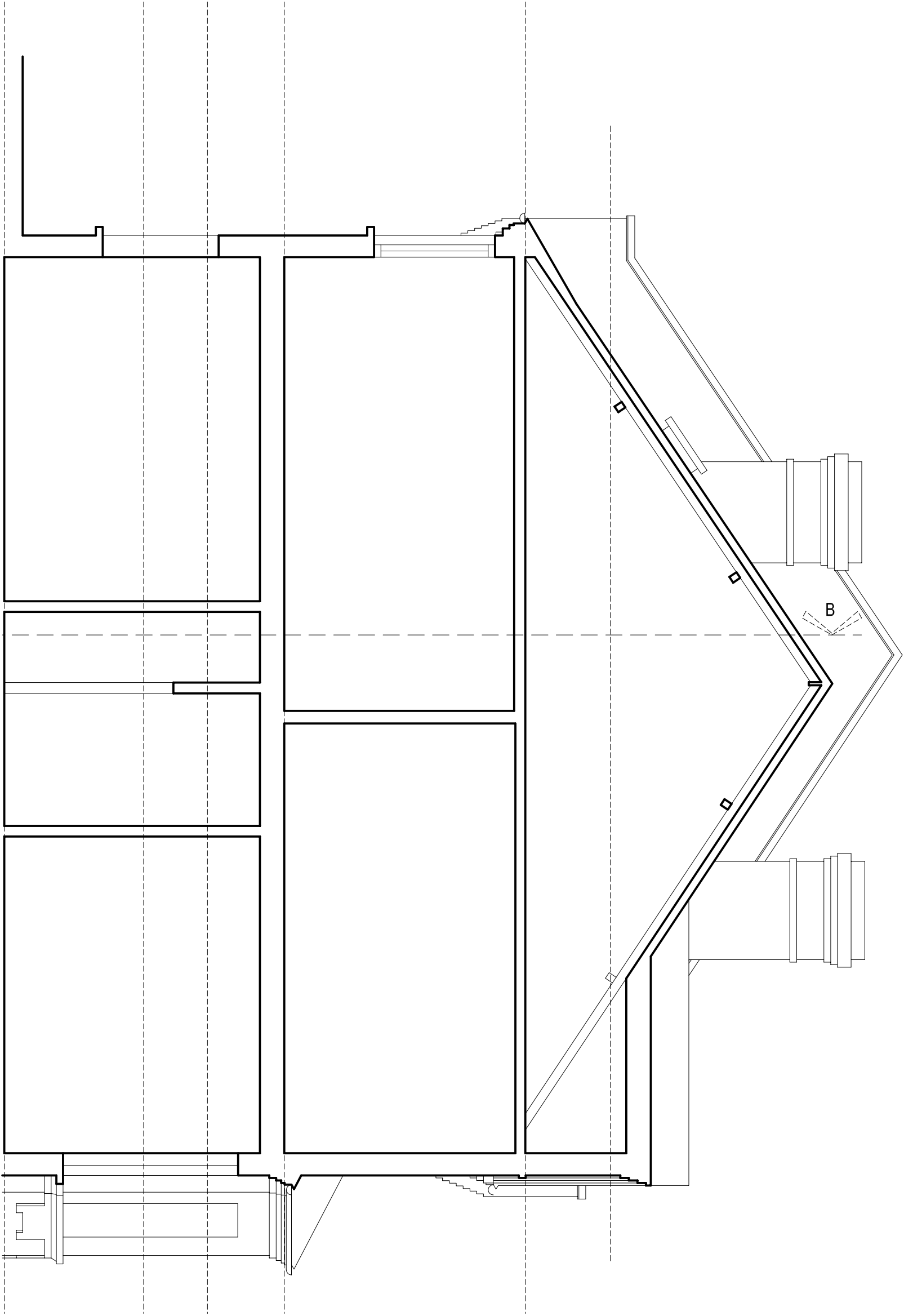
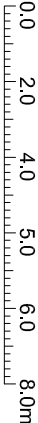

EXISTING SECTION A - A

SCALE 1:50

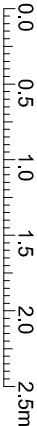

1. This drawing has been based upon a survey that was itself based on OUTLINE measurements NOT a full measured survey. As a result, considerable attention to the dimensions of any proposed works must be applied, taking site dimensions and templates as necessary.
2. While this drawing can be used as a base drawing for construction purposes, it is VERY IMPORTANT that all dimensions are checked carefully before any work commences or any materials are ordered.
3. This drawing can be used as part of a planning application, although your planning officer may ask for more specific information about some aspects of the design. For further information ask your architect.

4. Where applicable, a suitable Structural Engineer and/or a Party Wall Surveyor should be consulted. Although as far as possible these instances have been indicated, this is not necessarily exhaustive and the whole scope of proposed works should be reviewed.
5. Unless other arrangements have been specifically made, your building contractor should serve a Building Notice, as and where applicable, to your local authority to satisfy the requirements of the Building Regulations. Your bulding contractor should also liaise with the Building Control Officer regarding routine inspections of the work.

This is a **'Scheme Level Drawing'** and is intended to illustrate the general arrangement of the project proposals. As it stands this drawing does not include all of the detail necessary for a full plans building regulations application.

While this drawing can be used as a base drawing for construction purposes, your building contractor may require more information. It is therefore important to discuss, with your architect & builder together, where more detail would be appropriate.

Further detailed design / dwgs may be needed for this section.

You may need a Structural Engineer for this section.

This symbol indicates that it may be beneficial to have more detailed design drawings prepared to illustrate elements of the proposal in more detail so that your building contractor can more fully understand the intention of the design.

You may need to consult a Party Wall Surveyor for this section.

This symbol indicates that you may need to take action in order to comply with the Party Wall Act and it may ne wise to consult a suitable Party Wall surveyor. Your designer can help point you in the right direction.

This symbol indicates that structural calculations / structural design may be required, both of which should be undertaken by a suitable structural engineer. Your designer can help point you in the right direction.

All dimensions are in millimetres
All dimensions to be checked on site
© Architect Your Home

Your Architect Your Home Licensee:

Architect Your Home Hackney
Unit B13, 3 Bradbury Street
London N16 8JN

Tel: 020 7249 1004
Email: hackney@architect-yourhome.com

Project name:
1477 Flat 2 No.20 Oman Road,
London NW3 4PW

Drawing name:
Existing Section A - A

Date:
March 2014

Job no:
1477

Drawing no:
030

Scale:
1/50@A3

Revision:
-

Drawn by:
CF

architectyourhome

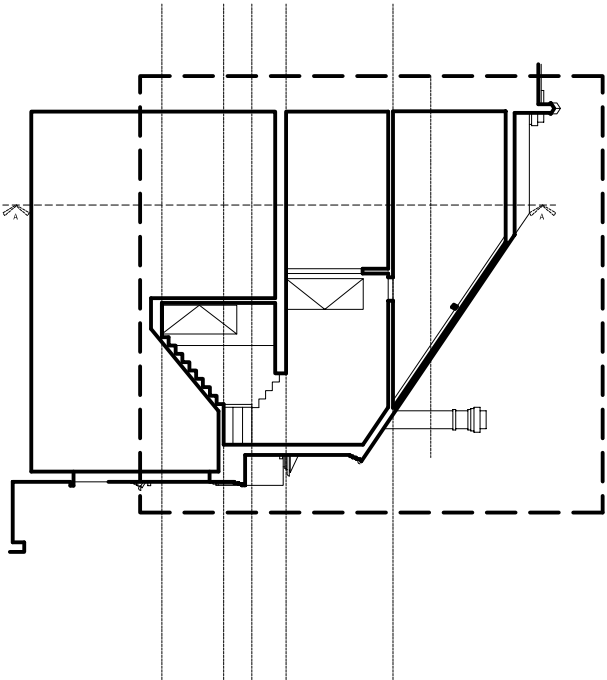

EXISTING SECTION B - B

SCALE 1:200

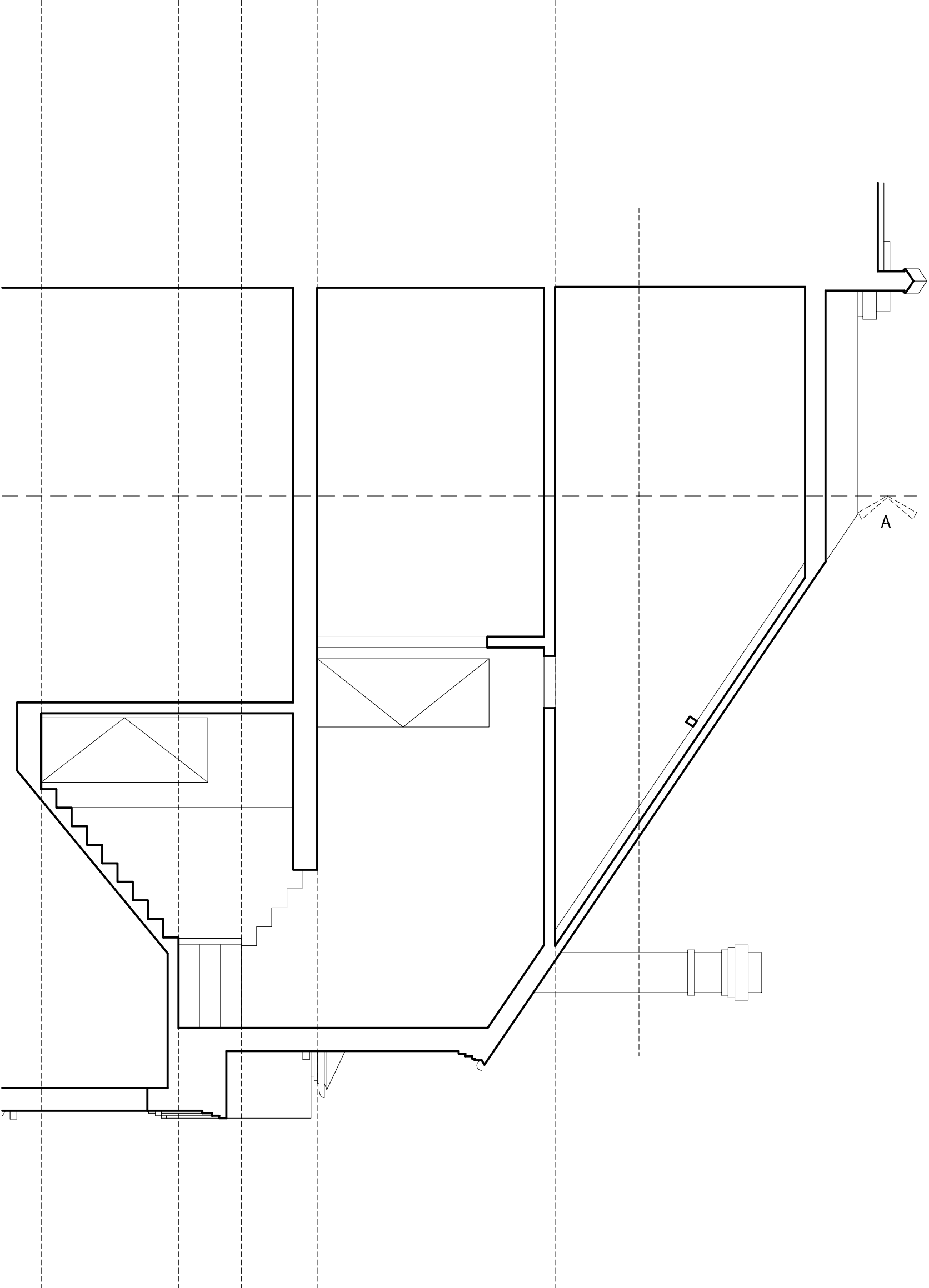
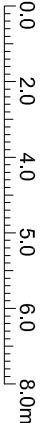

EXISTING SECTION B - B

SCALE 1:50

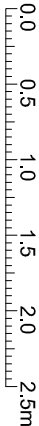

1. This drawing has been based upon a survey that was itself based on OUTLINE measurements NOT a full measured survey. As a result, considerable attention to the dimensions of any proposed works must be applied, taking site dimensions and templates as necessary.

2. While this drawing can be used as a base drawing for construction purposes, it is VERY IMPORTANT that all dimensions are checked carefully before any work commences or any materials are ordered.

3. This drawing can be used as part of a planning application, although your planning officer may ask for more specific information about some aspects of the design. For further information ask your architect.

4. Where applicable, a suitable Structural Engineer and/or a Party Wall Surveyor should be consulted. Although as far as possible these instances have been indicated, this is not necessarily exhaustive and the whole scope of proposed works should be reviewed.

5. Unless other arrangements have been specifically made, your building contractor should serve a Building Notice, as and where applicable, to your local authority to satisfy the requirements of the Building Regulations. Your building contractor should also liaise with the Building Control Officer regarding routine inspections of the work.

This is a **'Scheme Level Drawing'** and is intended to illustrate the general arrangement of the project proposals. As it stands this drawing does not include all of the detail necessary for a full plans building regulations application.

While this drawing can be used as a base drawing for construction purposes, your building contractor may require more information. It is therefore important to discuss with your architect & builder together, where more detail would be appropriate.

Further detailed design / dwgs may be needed for this section.

You may need a Structural Engineer for this section.

This symbol indicates that it may be beneficial to have more detailed design drawings prepared to illustrate elements of the proposal in more detail so that your building contractor can more fully understand the intention of the design.

You may need to consult a Party Wall Surveyor for this section.

This symbol indicates that structural calculations / structural design may be required, both of which should be undertaken by a suitable structural engineer. Your designer can help point you in the right direction.

This symbol indicates that you may need to take action in order to comply with the Party Wall Act and it may be wise to consult a suitable Party Wall surveyor. Your designer can help point you in the right direction.

All dimensions are in millimetres unless otherwise stated. Dimensions to be checked on site.
© Architect Your Home

Your Architect Your Home Licensee: Architect Your Home Hackney Unit B13, 3 Bradbury Street London N16 8JN Tel: 020 7249 1004 Email: hackney@architectyourhome.com			Drawing name: Existing Section B - B	
Project name: 1477 Flat 2 No.20 Oman Road, London NW3 4PW	Date: March 2014	Job no: 1477	Drawing no: 031	
	Scale: 1/50@A3	Revision: -	Drawn by: CF	
	architectyourhome			