



FRONT FACADE



REAR FACADE



AERIAL SITE VIEW

13 POND STREET

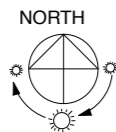

1:1250 @ A3

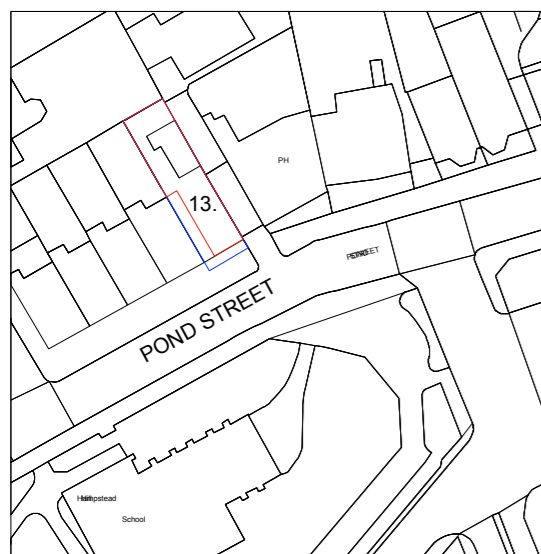

RED: PROPERTY BOUNDARY  
 BLUE: SITE BOUNDARY  
 PLAN AT RAISED GROUND FLOOR LEVEL

1:200 @ A3

**DRAWING NOTES**  
 1. THESE DRAWINGS ARE FOR TENDER ONLY - NOT FOR CONSTRUCTION  
 2. ALL DETAILS INCLUDING EXISTING CONDITIONS, EXISTING SERVICES, EXISTING AND PROPOSED WORKS, SHALL BE CHECKED AND VERIFIED BY THE ARCHITECT PRIOR TO COMMENCEMENT OF WORKS. THE ARCHITECT SHALL BE RESPONSIBLE FOR THE ACCURACY OF ALL INFORMATION PROVIDED AND FOR THE COMPLETION OF ALL NECESSARY PERMITS AND APPROVALS.  
 3. THE CONTRACTOR SHALL BE RESPONSIBLE FOR OBTAINING ALL NECESSARY PERMITS AND APPROVALS.  
 4. THE CONTRACTOR SHALL BE RESPONSIBLE FOR OBTAINING ALL NECESSARY SERVICES AND UTILITIES.  
 5. THE CONTRACTOR SHALL BE RESPONSIBLE FOR OBTAINING ALL NECESSARY SERVICES AND UTILITIES.  
 6. THE CONTRACTOR SHALL BE RESPONSIBLE FOR OBTAINING ALL NECESSARY SERVICES AND UTILITIES.  
 7. THE CONTRACTOR SHALL BE RESPONSIBLE FOR OBTAINING ALL NECESSARY SERVICES AND UTILITIES.  
 8. THE CONTRACTOR SHALL BE RESPONSIBLE FOR OBTAINING ALL NECESSARY SERVICES AND UTILITIES.  
 9. THE CONTRACTOR SHALL BE RESPONSIBLE FOR OBTAINING ALL NECESSARY SERVICES AND UTILITIES.  
 10. THE CONTRACTOR SHALL BE RESPONSIBLE FOR OBTAINING ALL NECESSARY SERVICES AND UTILITIES.

© 2014 **STUDIO SAM CAUSER**

SAMWORTH PLACE, WIMBORNE, DORSET DT9 9JL  
 01305 370000  
 www.studiosamcauser.com

**GENERAL NOTES**

SAM CAUSER SHALL HAVE NO RESPONSIBILITY FOR ANY USE OF THESE DRAWINGS OTHER THAN THAT FOR WHICH THEY WERE PREPARED. THE USER SHALL BE RESPONSIBLE FOR OBTAINING ALL NECESSARY PERMITS AND APPROVALS.

**REVISION NOTES**

FLAT 1, 13 POND STREET

TITLE

SITE SURVEY

SCALE

AS INDICATED

DWG NO **SU\_000**

REVISION

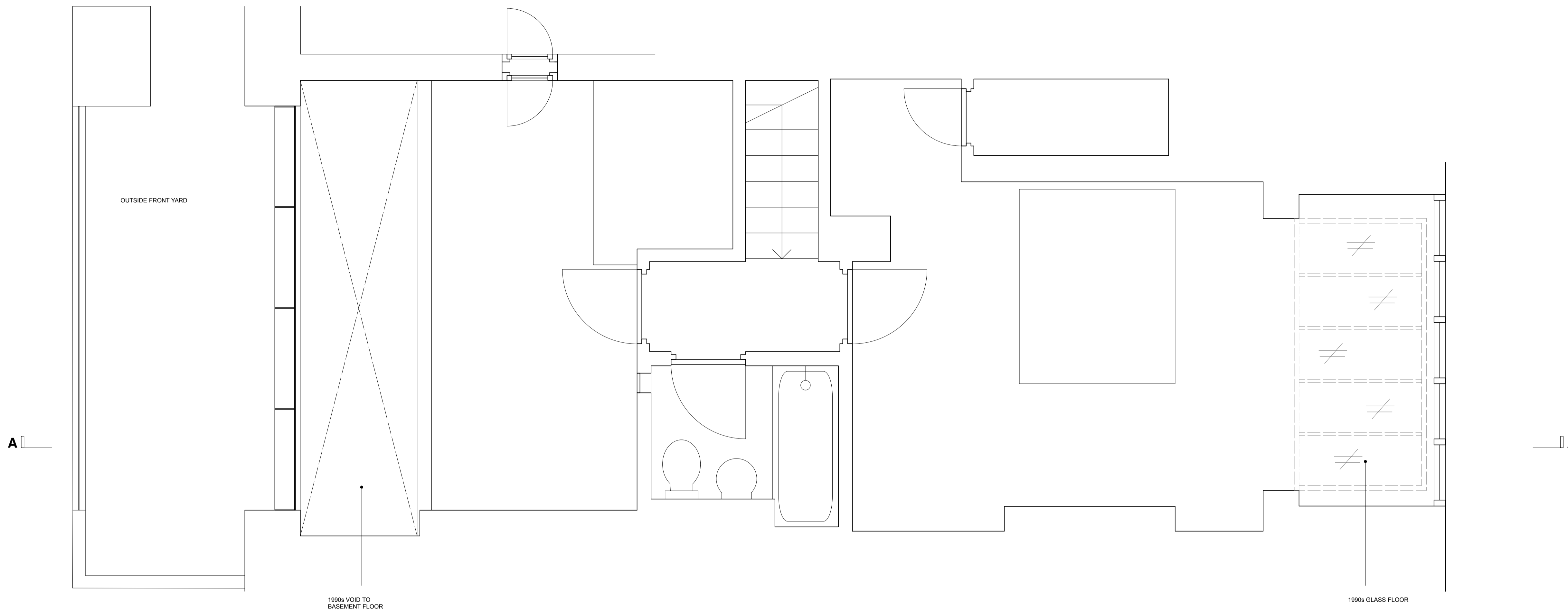

UPPER GROUND FLOOR PLAN  
EXISTING

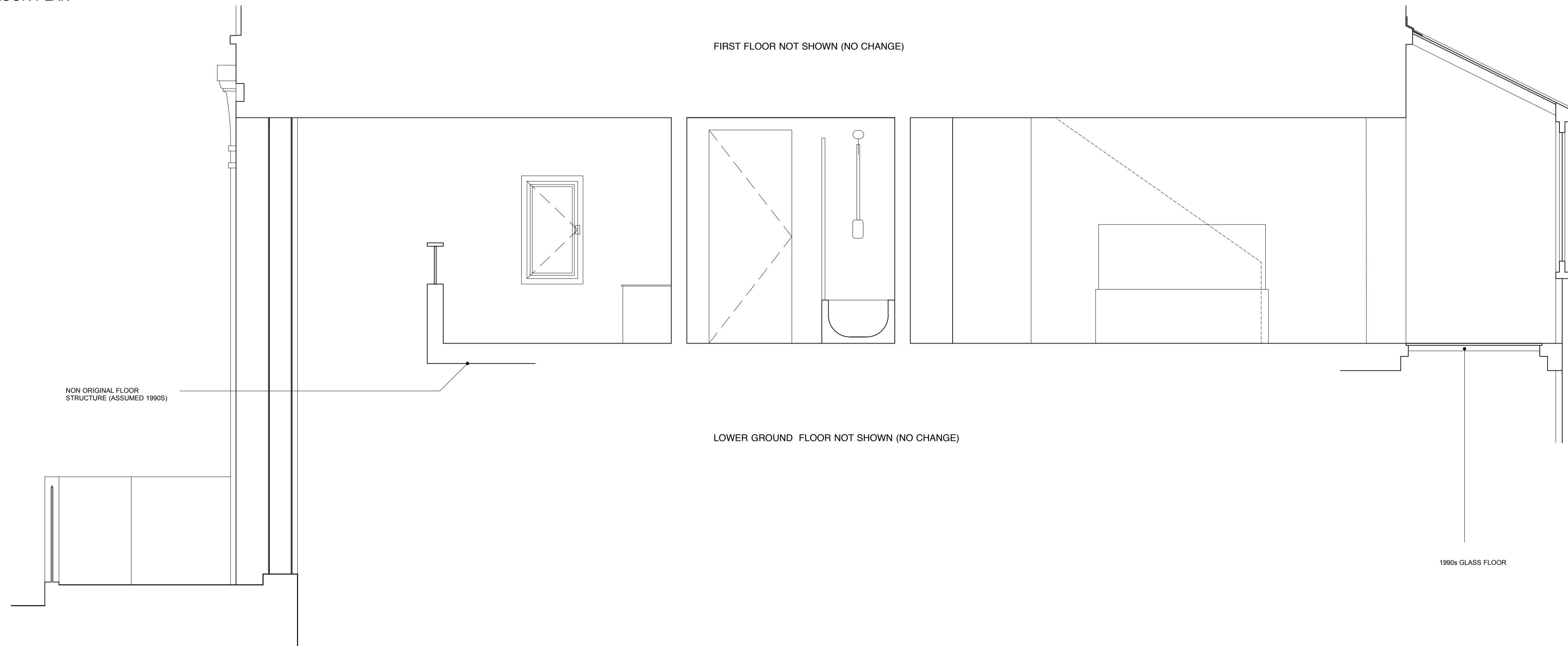

SECTION A  
EXISTING

- WATER SPRINKLER
- SHOWER SOCKET
- DOOR RELEASE / INTERCOM
- TWIN SWITCHED LX SOCKET
- SWITCHED FUSED SPUR
- WALL LAMP
- PENDANT LAMP
- LOW VOLTAGE DOWNLIGHTER
- LIGHT SWITCH
- PUSH/TURN DIMMER SWITCH
- MOVEMENT SENSOR
- SMOKE / HEAT DETECTOR
- COMMUNICATIONS/DATA SOCKET
- THERMOSTAT (W = WIRELESS)
- STRIPLIGHT
- ROOFLIGHT OPENER
- DIGITAL TV AERIAL POINT
- MAINS WATER SUPPLY
- DOORBELL SOUNDER
- DOORBELL PUSH
- EXTRACTOR FAN

1. THESE DIMENSIONS ARE FOR TENDER ONLY - NOT FOR CONSTRUCTION

2. ALL DETAILS INCLUDING EXISTING CONDUITS, STRUCTURE, HEATING, SERVICES AND COVERINGS ARE TO BE MAINTAINED UNLESS OTHERWISE SPECIFIED. ANY CHANGES TO EXISTING SERVICES AND COVERINGS ARE TO BE APPROVED BY THE CONTRACTOR. ALL CHANGES TO EXISTING SERVICES AND COVERINGS ARE TO BE APPROVED BY THE CONTRACTOR. ALL CHANGES TO EXISTING SERVICES AND COVERINGS ARE TO BE APPROVED BY THE CONTRACTOR.

3. REFER TO STRUCTURAL ENGINEER'S SPECIFICATIONS FOR ALL STRUCTURAL WORKS.

4. ALL TEMPORARY STRUCTURAL AND CONSTRUCTION SERVICES ARE THE RESPONSIBILITY OF THE CONTRACTOR.

5. ALL SERVICE AND UTILITY SERVICES TO BE INSTALLED WITHIN AND CONCEALED IN DEPTH OF WALL SHALL BE APPROVED BY THE CONTRACTOR.

5
4
3
2
1

© 2014 STUDIO SAM CAUSER

60 MARKET PLACE, MARLBOROUGH, WILTSHIRE, WILTS, UK  
01249 487400  
WWW.STUDIOSAMCAUSER.COM

GENERAL NOTES  
SAM CAUSER SHALL HAVE NO RESPONSIBILITY FOR ANY LIFE, INJURY OR PROPERTY DAMAGE CAUSED BY THE USE OF THIS DRAWING. THE USER OF THIS DRAWING SHALL BE RESPONSIBLE FOR OBTAINING ALL NECESSARY PERMITS AND APPROVALS FROM THE APPROPRIATE AUTHORITIES. THE USER OF THIS DRAWING SHALL BE RESPONSIBLE FOR OBTAINING ALL NECESSARY PERMITS AND APPROVALS FROM THE APPROPRIATE AUTHORITIES.

REVISION NOTES

FLAT 1, 13 POND STREET

TITLE

UPPER GROUND FLOOR PLAN & SECTION A

SCALE 1:20 (A1)

STATUS SURVEY

DWG NO SU\_001

REVISION



FRONT ELEVATION SURVEY



REAR ELEVATION SURVEY

- WATER SPRINKLER
- SHOWER SOCKET
- DOOR RELEASE / INTERCOM
- TWIN SWITCHED LX SOCKET
- SWITCHED FUSED SPUR
- ▲ WALL LAMP
- ⊕ PENDANT LAMP
- LOW VOLTAGE DOWNLIGHTER
- LIGHT SWITCH
- PUSH/TURN DIMMER SWITCH
- MOVEMENT SENSOR
- SMOKE / HEAT DETECTOR
- COMMUNICATIONS/DATA SOCKET
- THERMOSTAT (W = WIRELESS)
- STRIPLIGHT
- ROOFLIGHT OPENER
- TV DIGITAL TV AERIAL POINT
- W MAINS WATER SUPPLY
- DOORBELL SOUNDER
- DOORBELL PUSH
- EXTRACTOR FAN

1. THESE DIMENSIONS ARE FOR TENDER ONLY - NOT FOR CONSTRUCTION

2. ALL DETAILS INCLUDING EXISTING CONDITIONS, STRUCTURE, FINISHES, SERVICES AND FIXINGS, SHALL BE VERIFIED BY VISUAL INSPECTION AND PHOTOGRAPHY. THE CONTRACTOR SHALL BE RESPONSIBLE FOR OBTAINING ALL NECESSARY PERMISSIONS AND APPROVALS FROM THE LOCAL AUTHORITY AND OTHER RELEVANT BODIES. THE CONTRACTOR SHALL BE RESPONSIBLE FOR OBTAINING ALL NECESSARY APPROVALS AND PERMITS FROM THE LOCAL AUTHORITY AND OTHER RELEVANT BODIES. THE CONTRACTOR SHALL BE RESPONSIBLE FOR OBTAINING ALL NECESSARY APPROVALS AND PERMITS FROM THE LOCAL AUTHORITY AND OTHER RELEVANT BODIES. THE CONTRACTOR SHALL BE RESPONSIBLE FOR OBTAINING ALL NECESSARY APPROVALS AND PERMITS FROM THE LOCAL AUTHORITY AND OTHER RELEVANT BODIES.

3. REFER TO STRUCTURAL ENGINEER'S SPECIFICATIONS FOR ALL STRUCTURAL WORKS

4. ALL TEMPORARY STRUCTURAL AND Scaffolding WORKS SHALL BE THE RESPONSIBILITY OF THE CONTRACTOR.

5. ALL SERVICES AND THEIR SERVICES SHALL BE INSTALLED AND CONCEALED TO THE DEPTH OF THE WALLS AND EXTERIOR FINISHES.

5	
4	
3	
2	
1	

© 2015 STUDIO SAM CAUSER

STUDIO SAM CAUSER, 1001 17TH ST, LOS ANGELES, CA 90015, USA  
 TEL: +1 213 688 1111  
 WWW.STUDIOSAMCAUSER.COM

GENERAL NOTES

SAM CAUSER SHALL HAVE NO RESPONSIBILITY FOR ANY LIFE, LIMB OR MEMBER INJURY OR DEATH OR PROPERTY DAMAGE OR LOSS OF ANY KIND, INCLUDING THE QUALITY OF SERVICES OR LOSS OF ANY DATA FROM THE DRAWING, ANY DRAWING ERRORS OR OMISSIONS, OR THE FAILURE OF ANY MATERIALS, THE CONTRACTOR SHALL BE RESPONSIBLE FOR OBTAINING ALL NECESSARY APPROVALS AND PERMITS FROM THE LOCAL AUTHORITY AND OTHER RELEVANT BODIES.

REVISION NOTES

FLAT 1, 13 POND STREET	
RWS 2/16	
TITLE	
FRONT & REAR ELEVATIONS	
SCALE	STATUS
	SURVEY
DWG NO	REVISION
SU_020	