

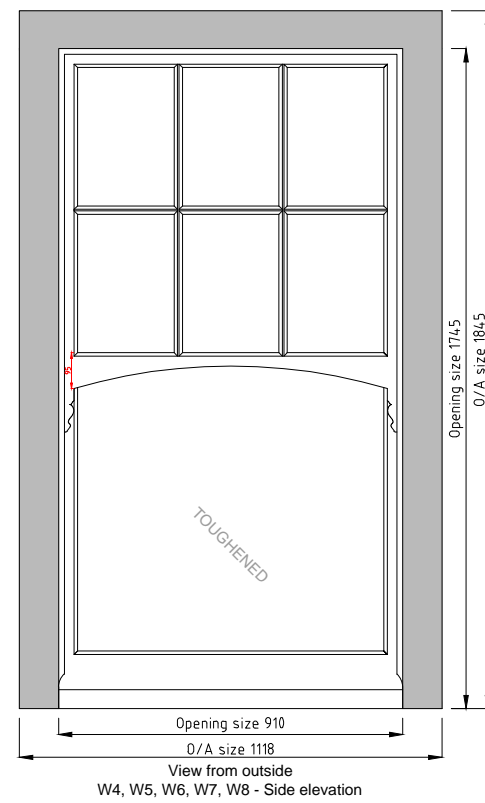

W1 Front elevation W3

Rear elevation

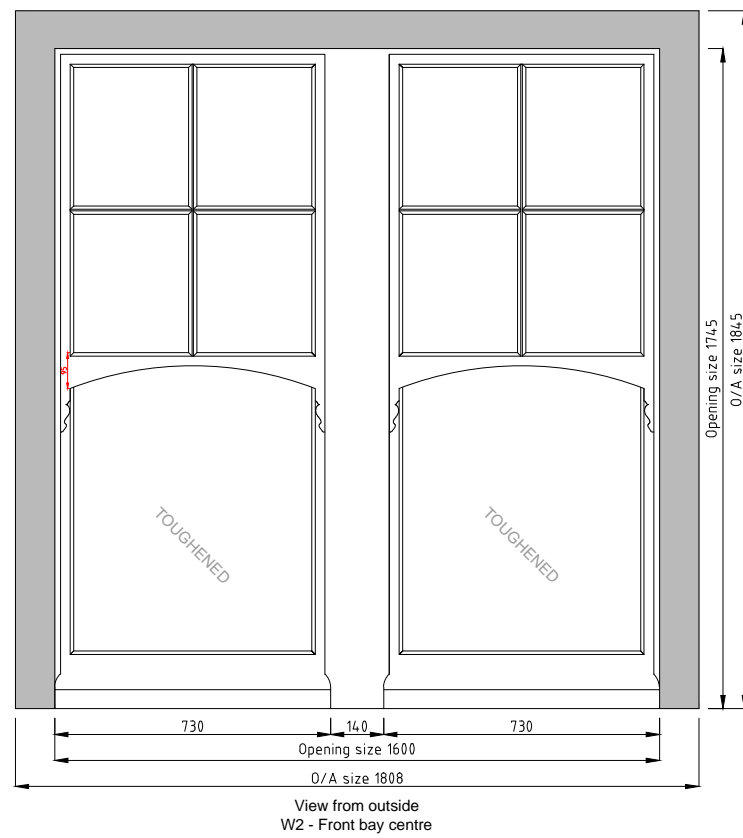
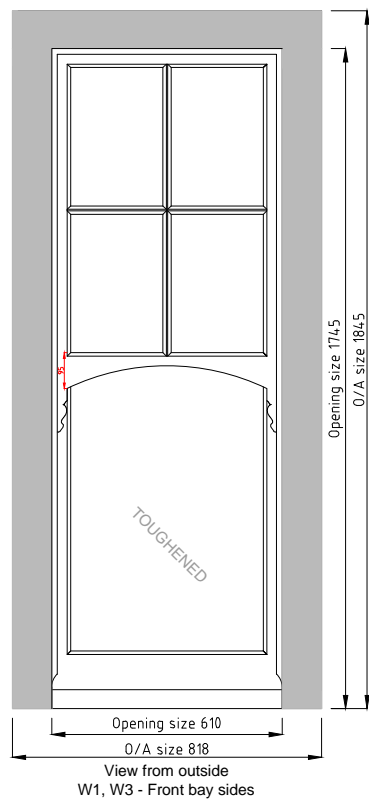

Mullion detail for W2

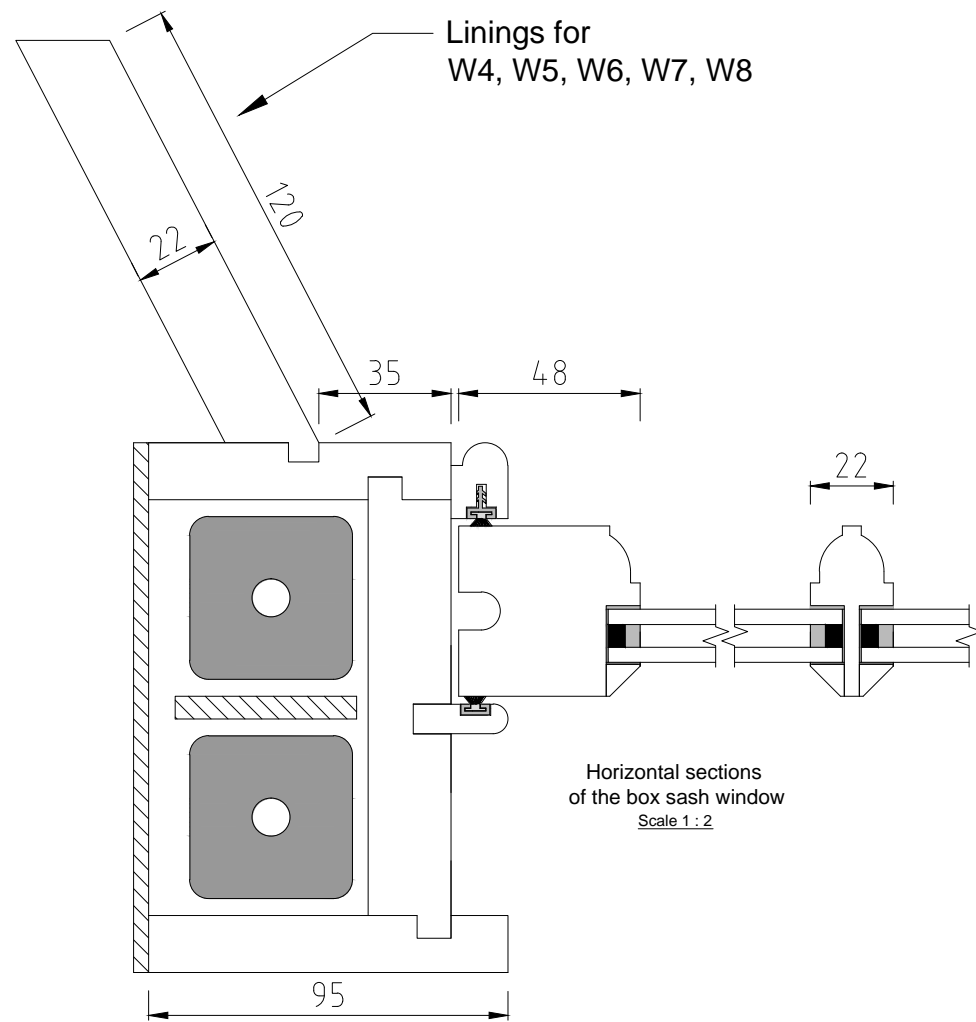
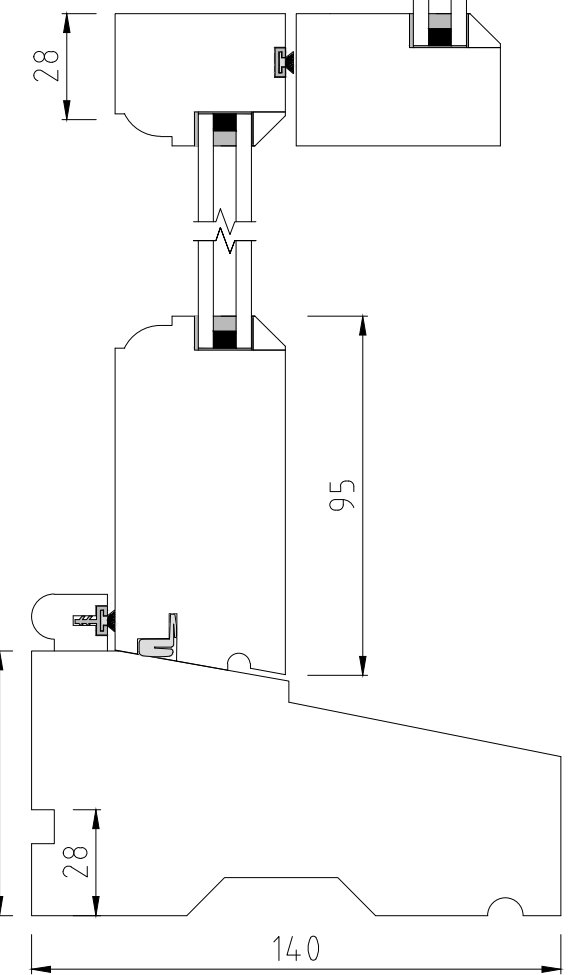
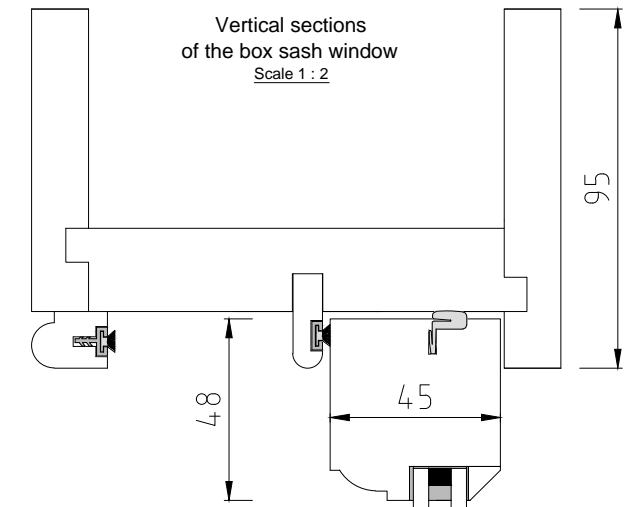

Note:

1. All windows to be glazed with 4/6/4 Timbalite low E krypton filled double glazed units with black spacer bars.
2. Glazing units within 800mm of finished floor level to be toughened safety glass to BS.6206.1981.
3. All timber to be Hardwood/Sapele
4. All windows to be fully weather stripped with acoustic schlegel aquamac 21 soft compression seals in white finish.
5. Box sash windows to be fitted with lead counter balance weights.
6. Colour/finish of the ironmongery: satin chrome.
7. Security - Provide 2 no security sash stop locks to each set of opening sashes.
8. Paint finish to be 2 coats of primer + 2 coats in Morrells OMNIA white 30% sheen

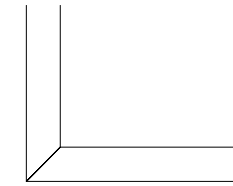

Horn detail
Scale 1 : 2

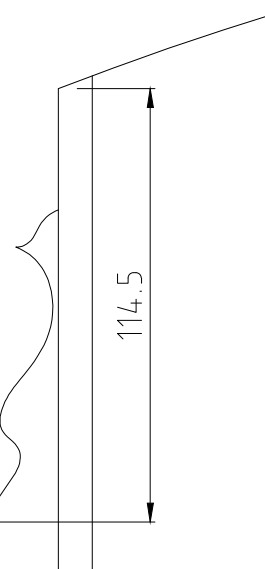

Copyright 2013 - Timbawood Ltd
All designs and drawings are the intellectual property of Timbawood Ltd and must not be used or copied without the permission of Timbawood Ltd



Timbawood Ltd,
Unit 9, Mount Road Ind. Est.
Mount Road, Feltham
Middlesex, TW13 6AR
Tel: 0800 043 2499 Fax: 0208 867 2767
email: mail@timbawood.co.uk
web: www.timbawood.co.uk

Date: 02.03.2015	Scale: 1 : 20 @ A3
Drawing No. D13640/2	Rev: 1
Design & Drawn by: D.M.	
All Dimension : mm	

Project:
40 Glenloch Road

Title:
Elevation view + section details