

Bryan Foux

From: "Bryan Foux" [REDACTED]
To: [REDACTED] "A Cohen" [REDACTED]
Sent: 23 February 2015 16:27
Attach: Windows Planning Application.doc
Subject: 150 Kentish Town Road London NW1 ONG ref 2015/0673/P
Dear Sir

Further to our recent telephone conversation I write to confirm the following:

1. All 4 No. adjacent properties have newly installed upvc double glazing (see photograph enclosed)
2. The corner property opposite (189 Kentish Town Road) has newly installed upvc double glazing, (See photograph enclosed)
3. A more detailed diagram of the proposed windows will follow.
4. A location plan is enclosed herewith
5. We propose to replace all 5 No. windows to the front elevation and the top 7 No. windows to the rear.
6. The property is not divided into flats but is one unit,
7. The Freeholders who are also the sole owners are Pirinet Investments Ltd., and I have made this application on their behalf.
8. The photograph of the centrer window which accompanied my application is of a typical casement window and is not specific.

RE C. ARDS

[REDACTED]

23/02/2015





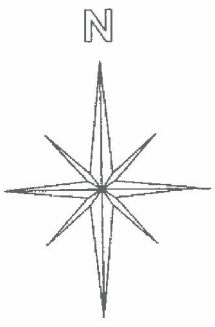
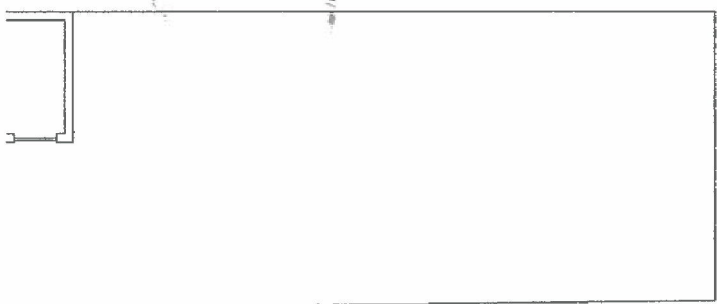
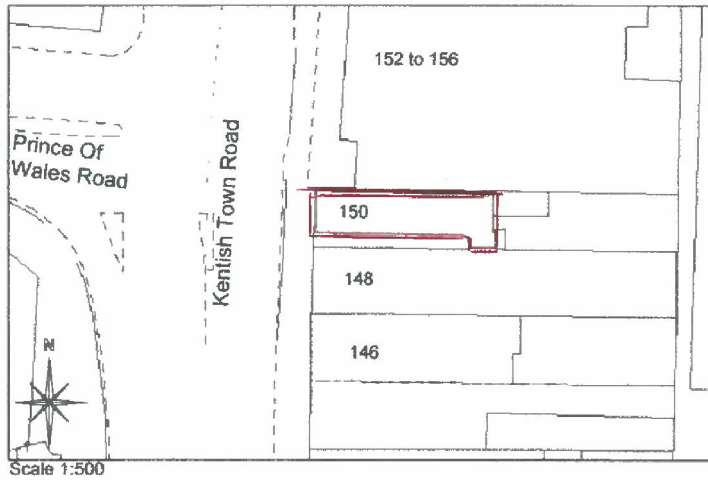

Brown & Co.
Plans Preparation Service
 21 Middle Road, Harrow, Middlesex, HA2 0HW
 Tel. 0844 800 1095 - Fax. 0844 800 1628
 DX: DX37602 South Harrow
 Email: plans@brownandco.uk.com
 Web site: www.brownandco.uk.com

DRAWING TITLE
Lease Plan for premises:
 150 Kentish Town Road,
 London,
 NW1 9QB.

Scale	Date	Drawn By	Approved By
1/100 1/500	20/05/2009	K.K	V.C

<small>DRAWING NUMBER</small> PL1643	<small>SIZE</small> A3
--	----------------------------------

Additional copies of these plans are available on request. We do not recommend submitting anything other than our original Plans to the Land Registry as most reproductions will be rejected to distortion and scaling inaccuracy.

