

Proposed Section A - A 1:50

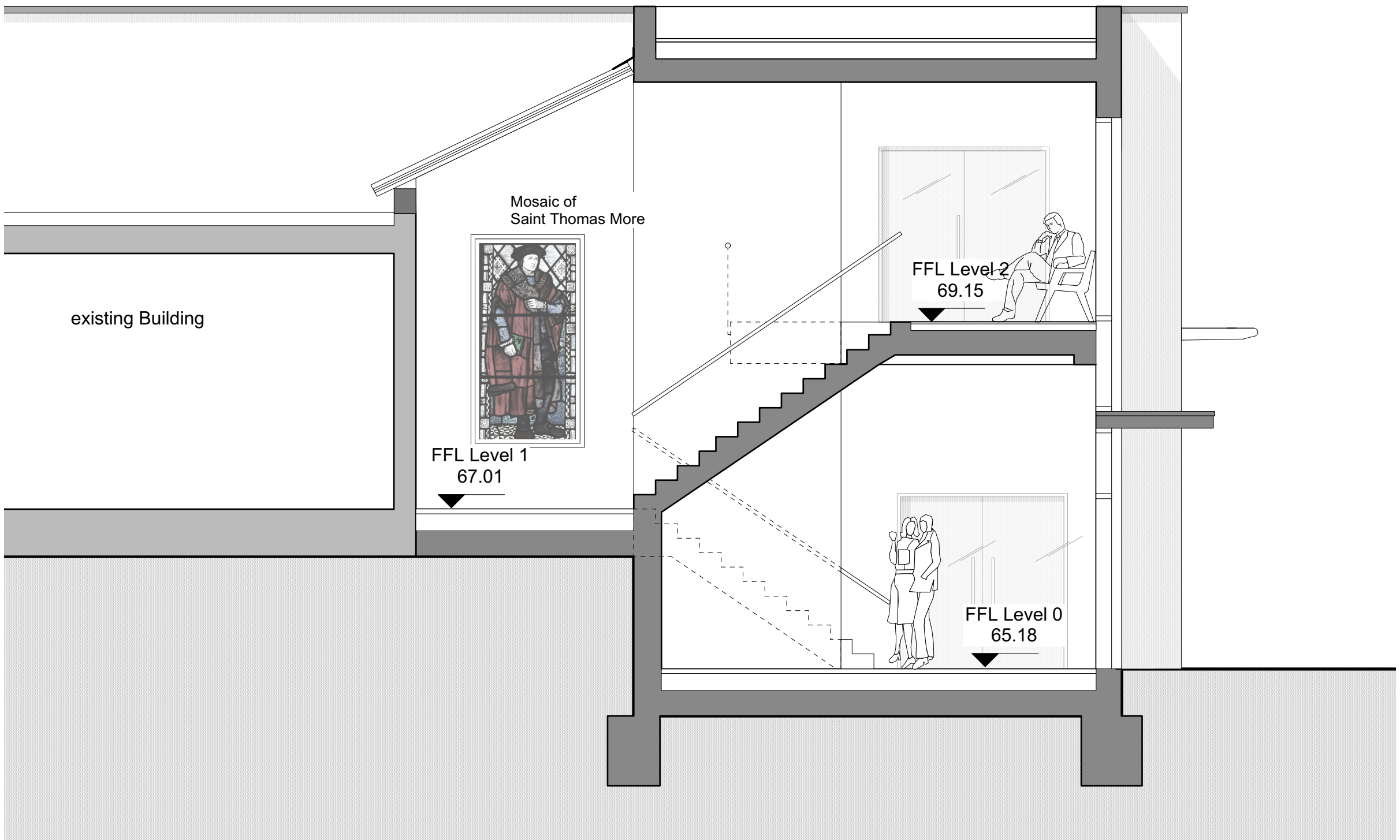

Proposed Section B - B 1:50

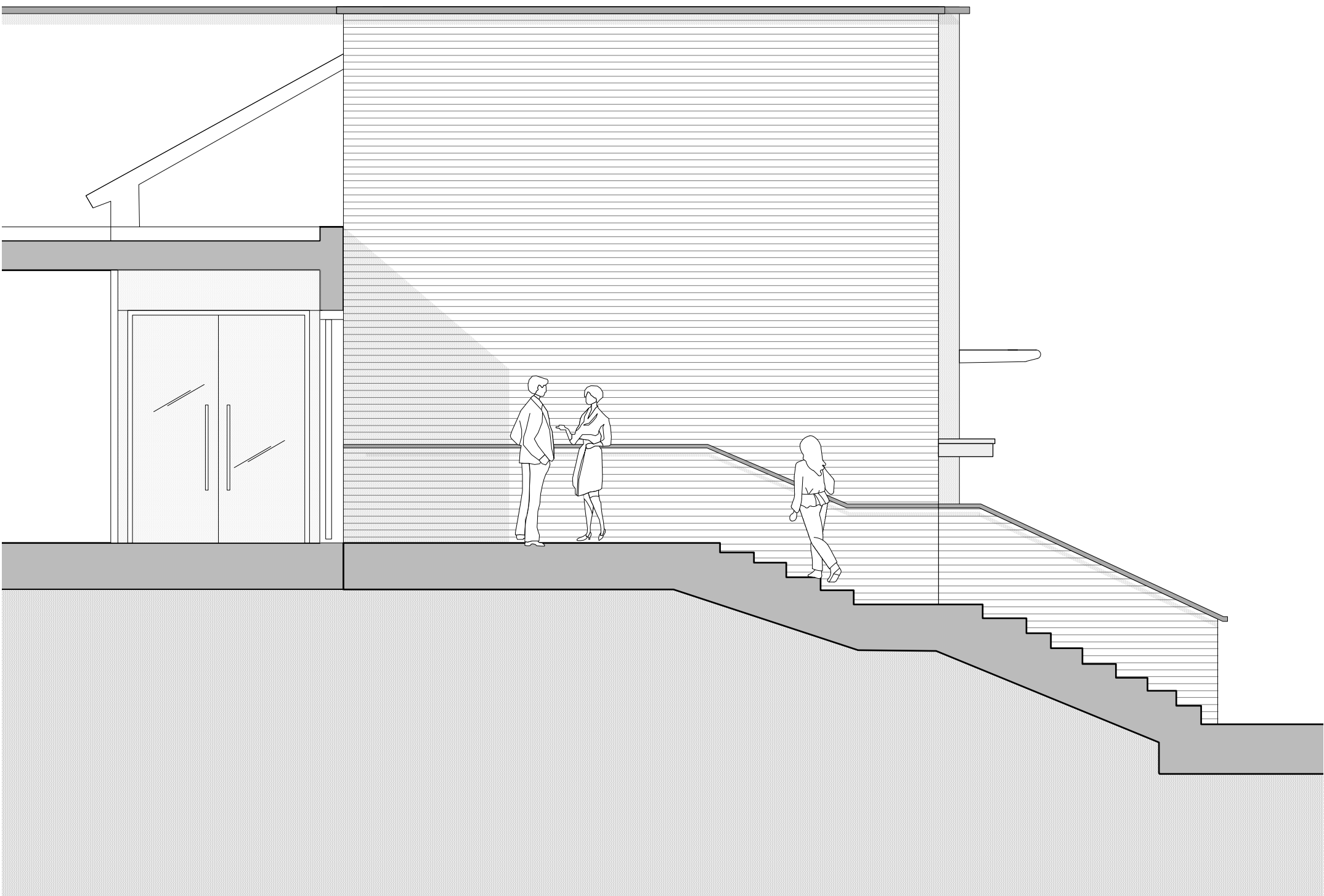

Proposed Section C - C 1:50

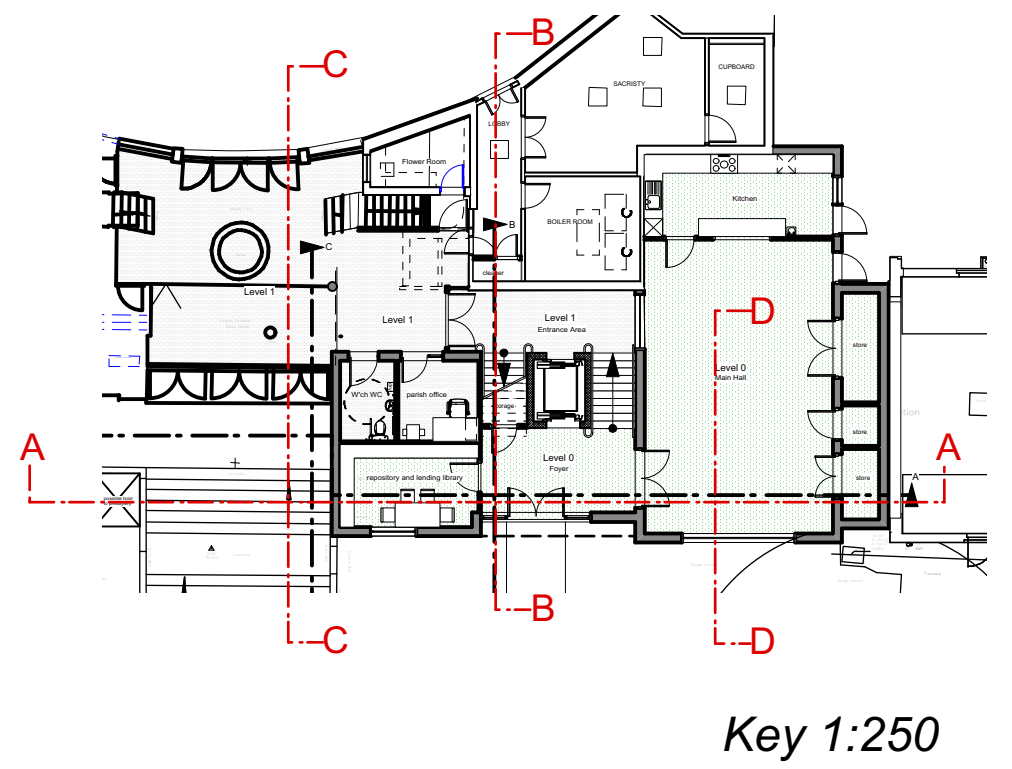

- 2 23/2/15 Add Brise Soleil  
1 18/12/14 General Amendments after Comments by Planner

**FOR PLANNING**

**Kyle Smart Associates**

Chartered Architects & Building Consultants  
The Barn, Butchers Wick, Sewell, Nr Dunstable, Beds LU6 1RP  
tel 01582 690222 fax 01582 690333  
email [KyleSmart@KyleSmartAssociates.co.uk](mailto:KyleSmart@KyleSmartAssociates.co.uk)

Project: St Thomas More Church

Drawing: Proposed Sections

Scale:	1:50@A1	Drg No	13020wd2.07	rev	
Date:	Jul-14			P2	
drawn	SS	checked	CS		

0 2 3 4 5 M  
Scale 1:50