

PROPOSED NEW DOUBLE GLAZED DOOR TO BASEMENT COURTYARD 6.2MM THICK LAMINATED GLASS IN PAINTED TIMBER FRAMES WITH PURPOSE-MADE MOULDINGS TO MATCH ADJOINING WINDOWS

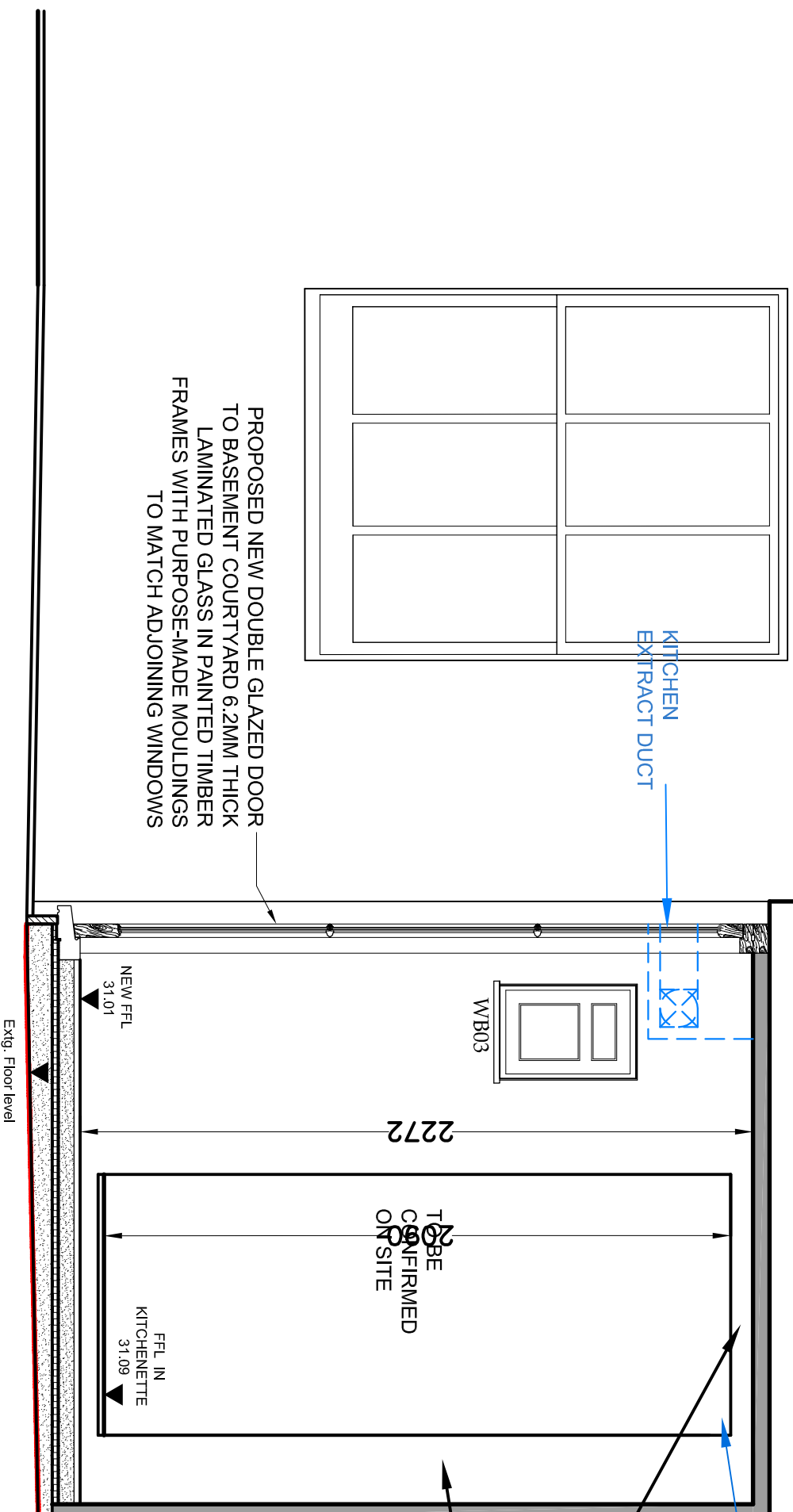

# SECTION BB

Project and Project No:

CHESTER TERRACE Job No: 9677

Interior Design by  
**DRAGAN ARCHITECTURE**  
 27 rue Bleue, 75009  
 Paris, France  
 T. + 33 01 42938358  
 dragan\_radu@free.fr  
 www.draganarchitecture.com

Title:

PROPOSED NEW GLAZED DOOR IN BASEMENT COURTYARD

**GILES QUARME AND ASSOCIATES**  
 (Chartered Architects)  
 7 BISHOPS TERRACE  
 LONDON SE11 4UE

Tel: (020) 7582 0748  
 Fax: (020) 7793 8807  
 E-mail: mail@gquar.me

Drawing No: **P(3)10**

Revision: **C**

Drawn: **JVS**

Date: **MAY 2013**

Scale: **1:20 @ A3**

Checked: **NB**

Issue	Revision	Date
C	existing opening retained door and frame removed.	19/02/13
B	structure and extract duct revised	28/10/14
A	existing door in existing and walls. Glazed door revised.	28/10/14
	Issue	Date

Notes: This drawing is the copyright of GQA and cannot be printed or re-produced without prior permission. This drawing has been based on survey information provided by others. All dimensions and setting out must be verified on site before commencement of the work, and any discrepancies notified to the architect. All windows and doors are to fit into existing openings. All dimensions are in millimetres unless stated otherwise. Do not scale.