



UCL

Astor College, Charlotte Street

Architectural Drawings

February 2015

Levitt Bernstein

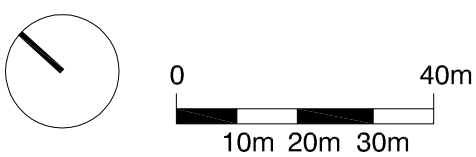

standard notes

1. Do not scale this drawing.
2. All dimensions must be checked on site and any discrepancies verified with the architect.
3. Unless shown otherwise, all dimensions are to structural surfaces.

THIS IS NOT A CONSTRUCTION DRAWING. IT IS
UNSUITABLE FOR THE PURPOSE OF CONSTRUCTION
AND MUST ON NO ACCOUNT BE USED AS SUCH.

drawing notes

- :Site boundary
- : Boundary of adjacent UCL owned land

revisions

P1	10.12.14	first issue
P2	19.12.14	For Design Team comment
P3	19.01.15	Planning pack issued to UCL
P4	23.01.15	Issue for Planning

ASTOR COLLEGE, UCL

Charlotte Street,W1T 4QB

date 04.09.14		client UCL		Levitt Bernstein 1 Kingsland Passage London E8 2BB	
scale 1:1250@A1		drawing Astor College Location Plan		t: 020 7275 7676 f: 020 7275 9348 w: levittbernstein.co.uk e: post@levittbernstein.co.uk	
drawn FH	checked KS	drawing number 2869 L047	rev P4	Levitt Bernstein	

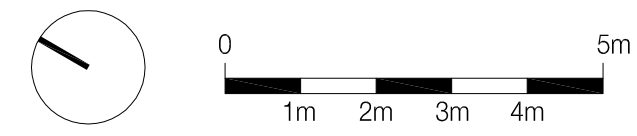
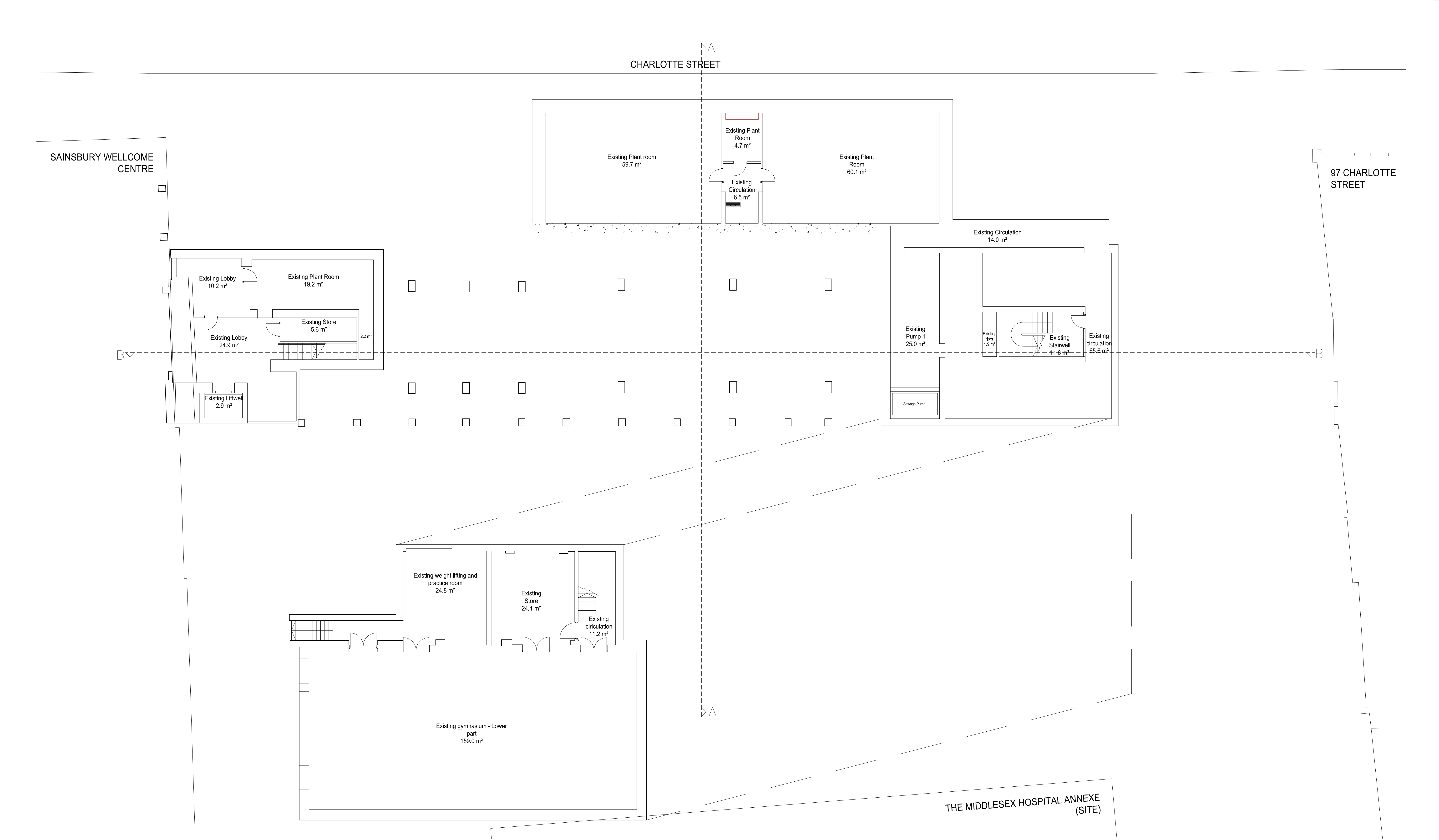

standard notes

1. Do not scale this drawing.
2. All dimensions must be checked on site and any discrepancies verified with the architect.
3. Unless shown otherwise, all dimensions are to structural surfaces.

THIS IS NOT A CONSTRUCTION DRAWING. IT IS UNSUITABLE FOR THE PURPOSE OF CONSTRUCTION AND MUST ON NO ACCOUNT BE USED AS SUCH.

drawing notes

revisions			
P1	19.12.14	For Design Team comment	
P2	19.01.15	Planning pack issued to UCL	
P3	23.01.15	Issue for Planning	

date June 2014	client UCL	Levitt Bernstein 1 Kingsland Passage London E8 2BB
scale 1:100@A1	drawing Existing Sub Basement Plan	t: 020 7275 7676 f: 020 7275 9348 w: levittbernstein.co.uk e: post@levittbernstein.co.uk
drawn KS	checked TG	drawing number 2869 L48
		rev P3

J:\2869 Astor College\CAD\1.0 Live Files\1.1 Models\01 Architecture\01 AutoCAD\02 Drawings

ASTOR COLLEGE, UCL

Charlotte Street, W1T 4QB

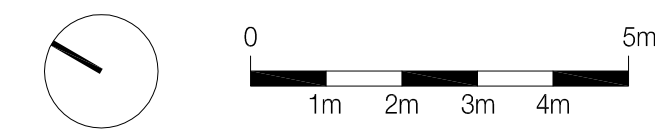
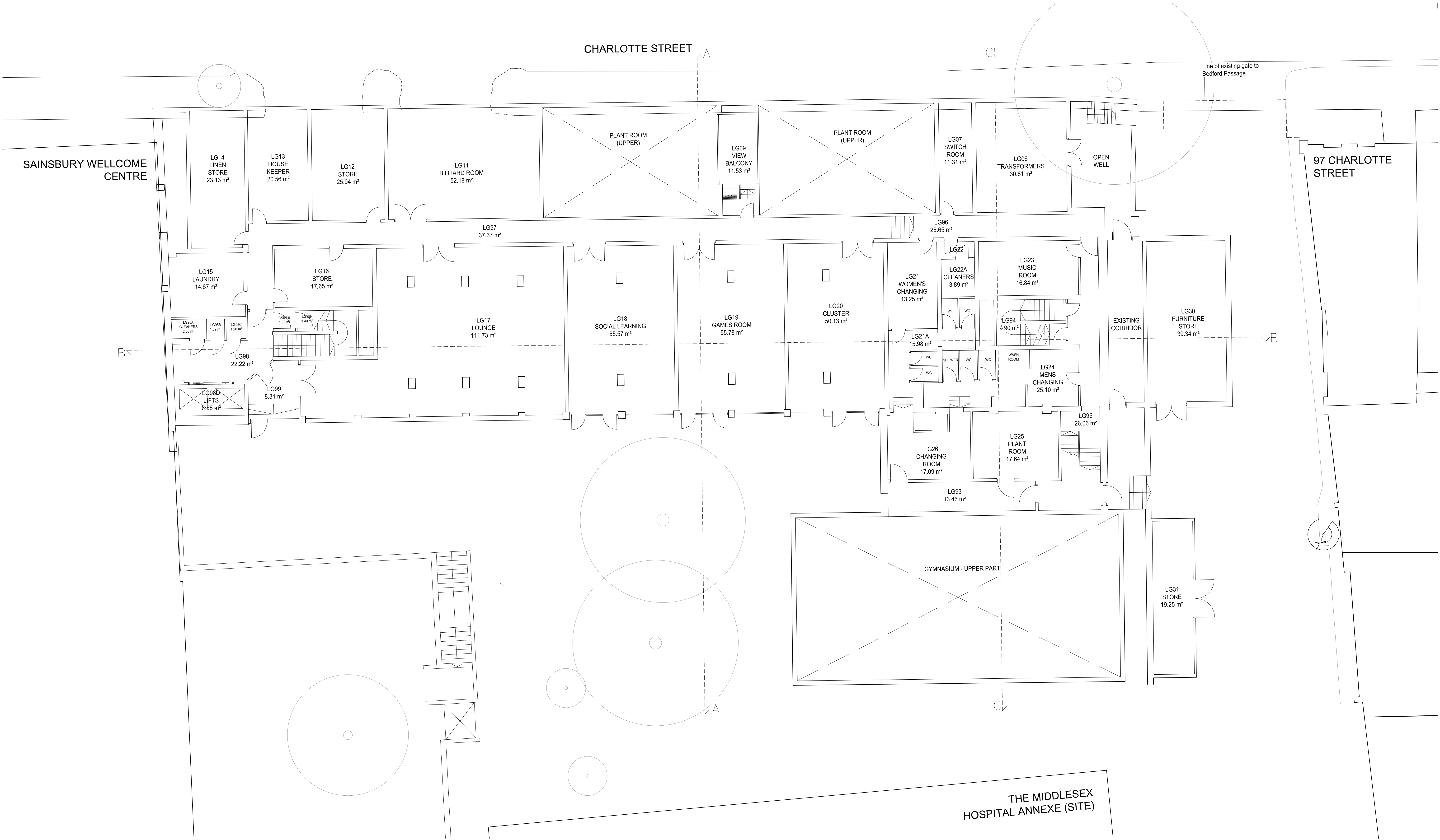

standard notes

1. Do not scale this drawing.
2. All dimensions must be checked on site and any discrepancies verified with the architect.
3. Unless shown otherwise, all dimensions are to structural surfaces.

drawing notes

THIS IS NOT A CONSTRUCTION DRAWING. IT IS UNSUITABLE FOR THE PURPOSE OF CONSTRUCTION AND MUST ON NO ACCOUNT BE USED AS SUCH.

revisions

P1	20.08.14	First Issue
P2	29.08.14	Stage C Report
P3	06.10.14	Pre-App meeting
P4	19.12.14	For Design Team comment
P5	19.01.15	Planning pack issued to UCL
P6	23.01.15	Issue for Planning

ASTOR COLLEGE, UCL

Charlotte Street, W1T 4QB

date
June 2014

client
UCL

scale
1:100@A1

drawing
Existing Lower Ground Floor Plan

drawn
KS

checked
TG

drawing number
2869 L49

rev
P6

Levitt Bernstein
1 Kingsland Passage
London
E8 2BB

t: 020 7275 7676
f: 020 7275 9348
w: levittbernstein.co.uk
e: post@levittbernstein.co.uk

Levitt Bernstein

J:\2869 Astor College\CAD\1.0 Live Files\1.1 Models\01 Architecture\01 AutoCAD\02 Drawings

J:\2869 Astor College\CAD\1.0 Live Files\1.1 Models\01 Architecture\01 AutoCAD\02 Drawings

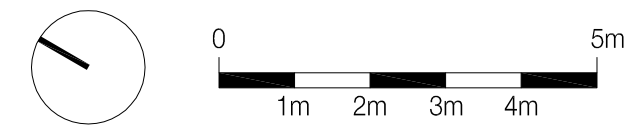
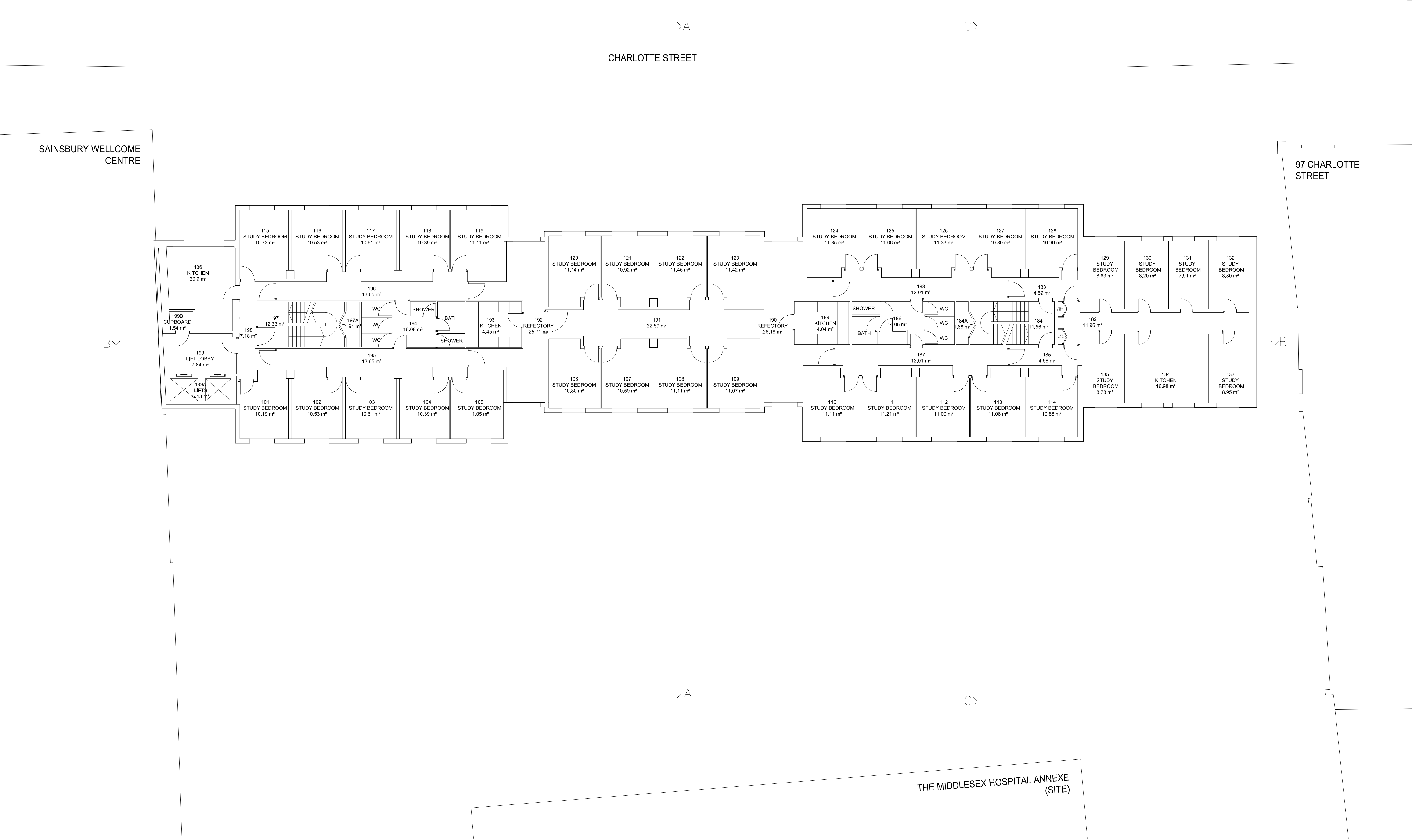

standard notes		drawing notes		revisions		date		client		Levitt Bernstein	
1. Do not scale this drawing.				P1 20.08.14 Issue to Design Team		June 2014		UCL		1 Kingsland Passage	
2. All dimensions must be checked on site and any discrepancies verified with the architect.				P2 29.08.14 Stage C Report						London	
3. Unless shown otherwise, all dimensions are to structural surfaces.				P3 06.10.14 Pre-App meeting						E8 2BB	
				P4 19.12.14 For Design Team comment							
				P5 19.01.15 Planning pack issued to UCL							
				P6 23.01.15 Issue for Planning							
								</			

THIS IS NOT A CONSTRUCTION DRAWING. IT IS UNSUITABLE FOR THE PURPOSE OF CONSTRUCTION AND MUST ON NO ACCOUNT BE USED AS SUCH.

ASTOR COLLEGE, UCL

Charlotte Street, W1T 4QB

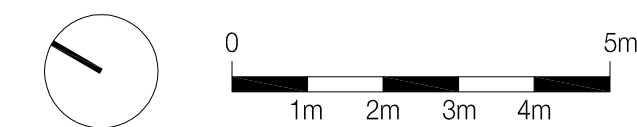
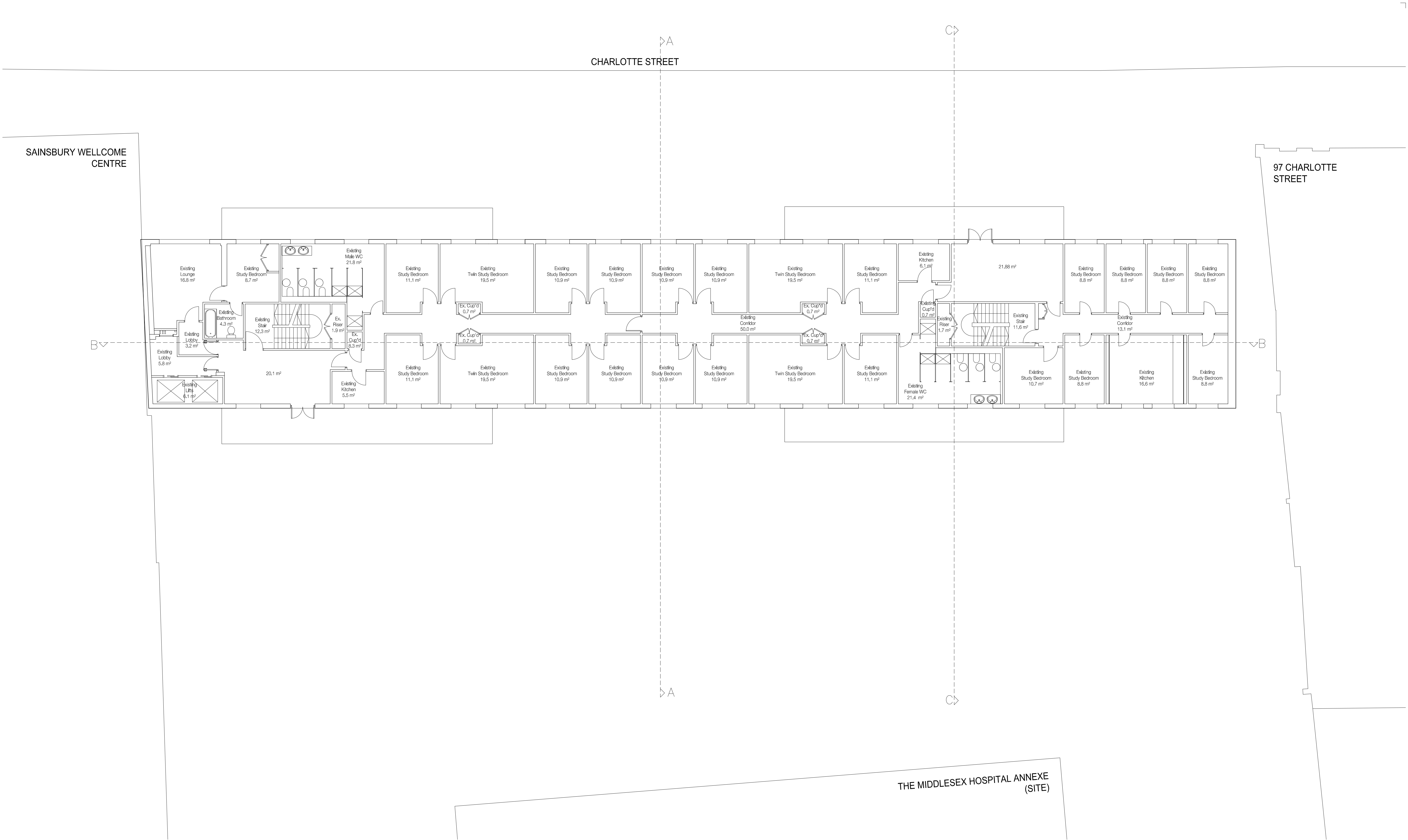

standard notes

1. Do not scale this drawing.
2. All dimensions must be checked on site and any discrepancies verified with the architect.
3. Unless shown otherwise, all dimensions are to structural surfaces.

THIS IS NOT A CONSTRUCTION DRAWING. IT IS UNSUITABLE FOR THE PURPOSE OF CONSTRUCTION AND MUST ON NO ACCOUNT BE USED AS SUCH.

drawing notes

revisions

P1	20.08.14	Issue to Design Team
P2	23.08.14	Stage C Report
P3	06.10.14	Pre-App meeting
P4	19.12.14	For Design Team comment
P5	19.01.15	Planning pack issued to UCL
P6	23.01.15	Issue for Planning

ASTOR COLLEGE, UCL

Charlotte Street, W1T 4QB

date
June 2014

client
UCL

scale
1:100@A1

drawing
Existing Seventh Floor Plan

drawn
KS

checked
TG

drawing number
2869 L57

rev
P6

Levitt Bernstein
1 Kingsland Passage
London
E8 2BB

t: 020 7275 7676
f: 020 7275 9348
w: levittbernstein.co.uk
e: post@levittbernstein.co.uk

Levitt Bernstein

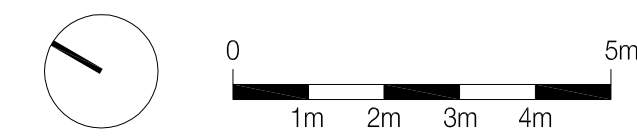
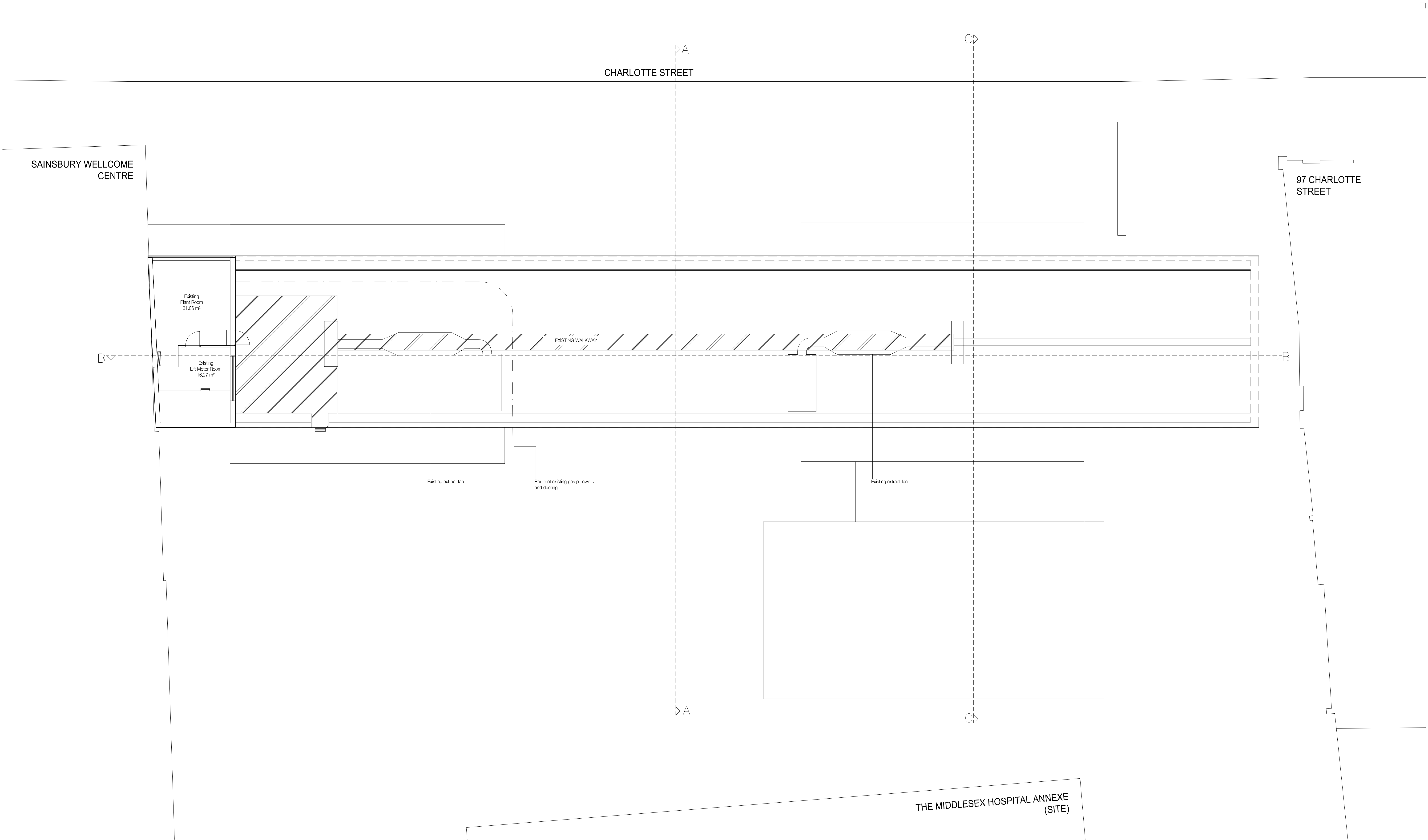

standard notes

1. Do not scale this drawing.
2. All dimensions must be checked on site and any discrepancies verified with the architect.
3. Unless shown otherwise, all dimensions are to structural surfaces.

THIS IS NOT A CONSTRUCTION DRAWING. IT IS
UNSUITABLE FOR THE PURPOSE OF CONSTRUCTION
AND MUST ON NO ACCOUNT BE USED AS SUCH.

drawing notes

revisions

P1	20.08.14	Issue to Design Team
P2	19.12.14	For Design Team comment
P3	19.01.15	Planning pack issued to UCL
P4	23.01.15	Issue for Planning

ASTOR COLLEGE, UCL

Charlotte Street, W1T 4QB

date
June 2014

client
UCL

scale
1:100@A1

drawing
Existing Roof Level Plan

drawn
KS TG

checked
TG

drawing number
2869 L58

rev
P4

Levitt Bernstein
1 Kingsland Passage
London
E8 2BB

t: 020 7275 7676
f: 020 7275 9348
w: levittbernstein.co.uk
e: post@levittbernstein.co.uk

Levitt Bernstein

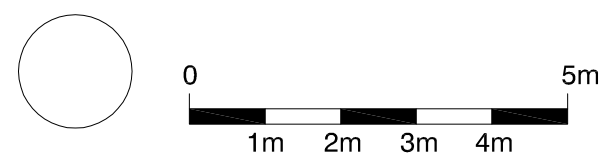
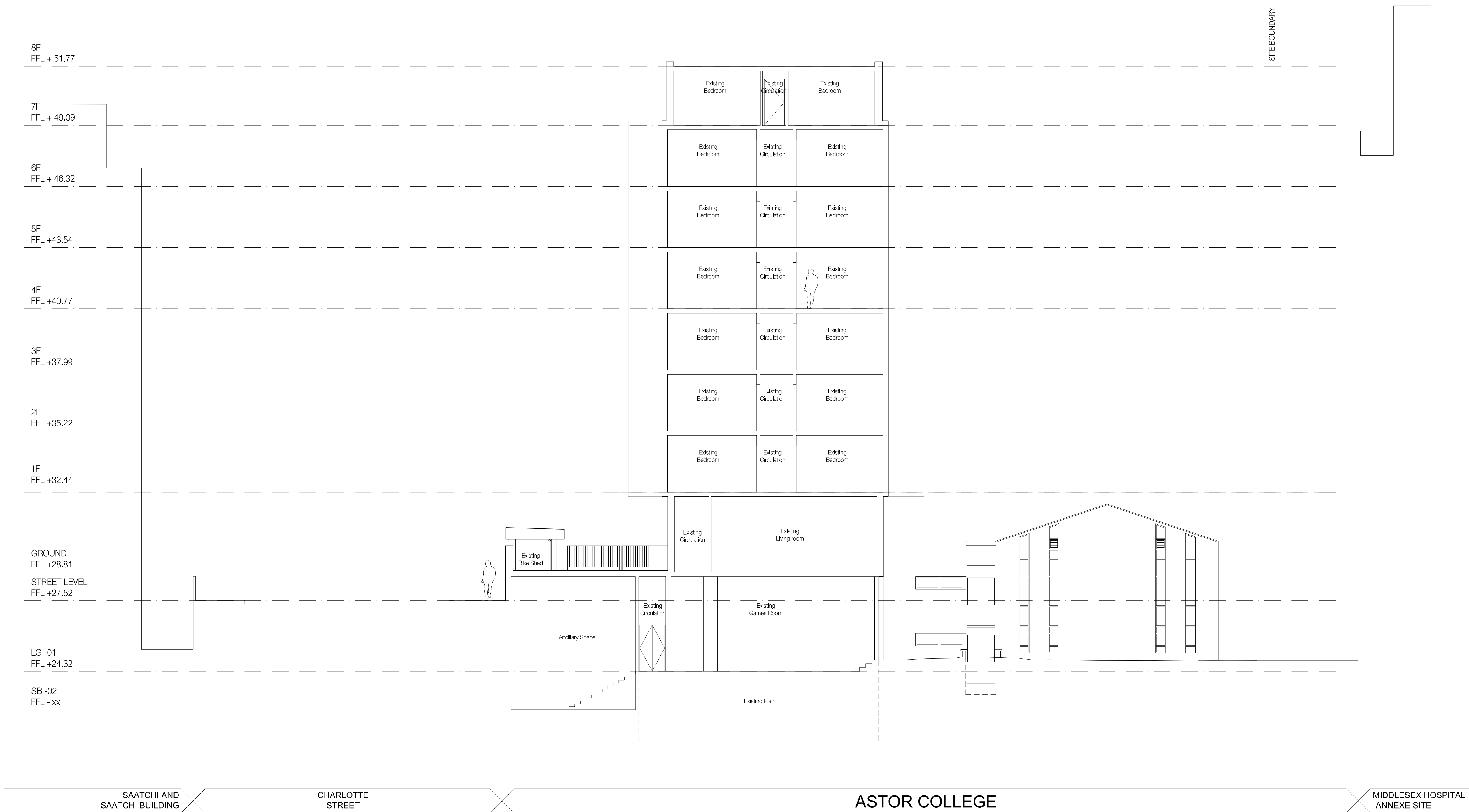

standard notes

1. Do not scale this drawing.
2. All dimensions must be checked on site and any discrepancies verified with the architect.
3. Unless shown otherwise, all dimensions are to structural surfaces.

THIS IS NOT A CONSTRUCTION DRAWING. IT IS UNSUITABLE FOR THE PURPOSE OF CONSTRUCTION AND MUST ON NO ACCOUNT BE USED AS SUCH.

drawing notes

Location key 1:1000 -

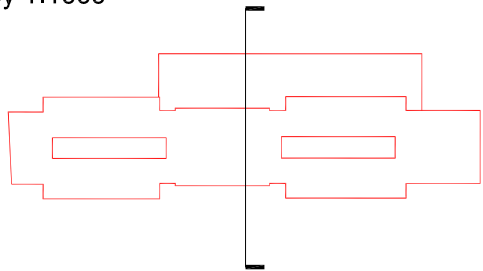

revisions			
P1	29.08.14	Stage C Report	
P2	19.12.14	For Design Team comment	
P3	19.01.15	Planning pack issued to UCL	
P4	23.01.15	Issue for Planning	

ASTOR COLLEGE, UCI

Charlotte Street, W1T 4QB

date	client	Levitt Bernstein
27.08.14	UCL	1 Kingsland Passage
scale	drawing	London
1:100@A1	Existing Section A	E8 2BB
drawn	checked	drawing number
FH	KS	2869 L 198
rev	rev	rev
	P4	

J:\2869 Astor College\CAD\1.0 Live Files\1.1 Models\01 Architecture\01 AutoCAD\02 Drawings

Levitt Bernstein