

0 1 2 3 4 5m

Notes
 Do not scale from drawing
 All dimensions to be checked on site
 This drawing is copyright ©

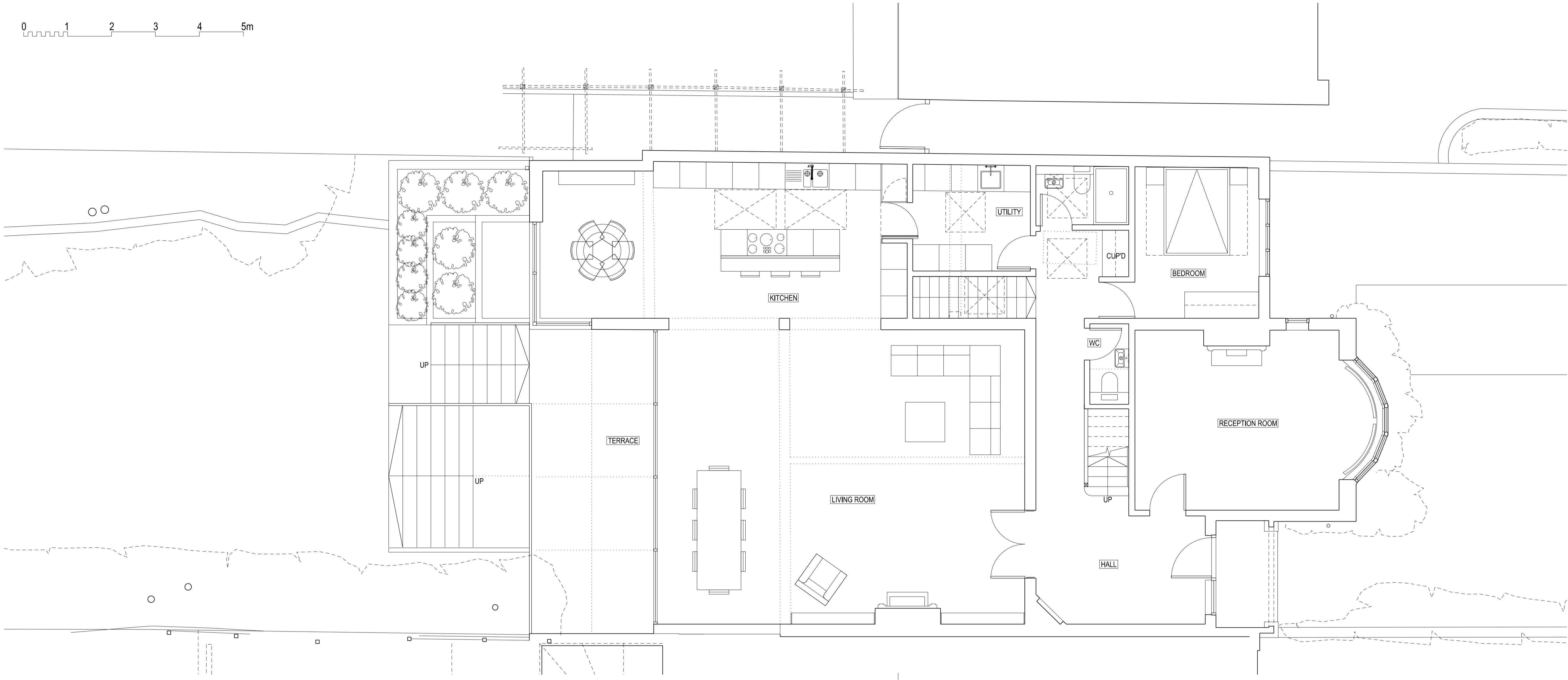

GROUND FLOOR
 1:50

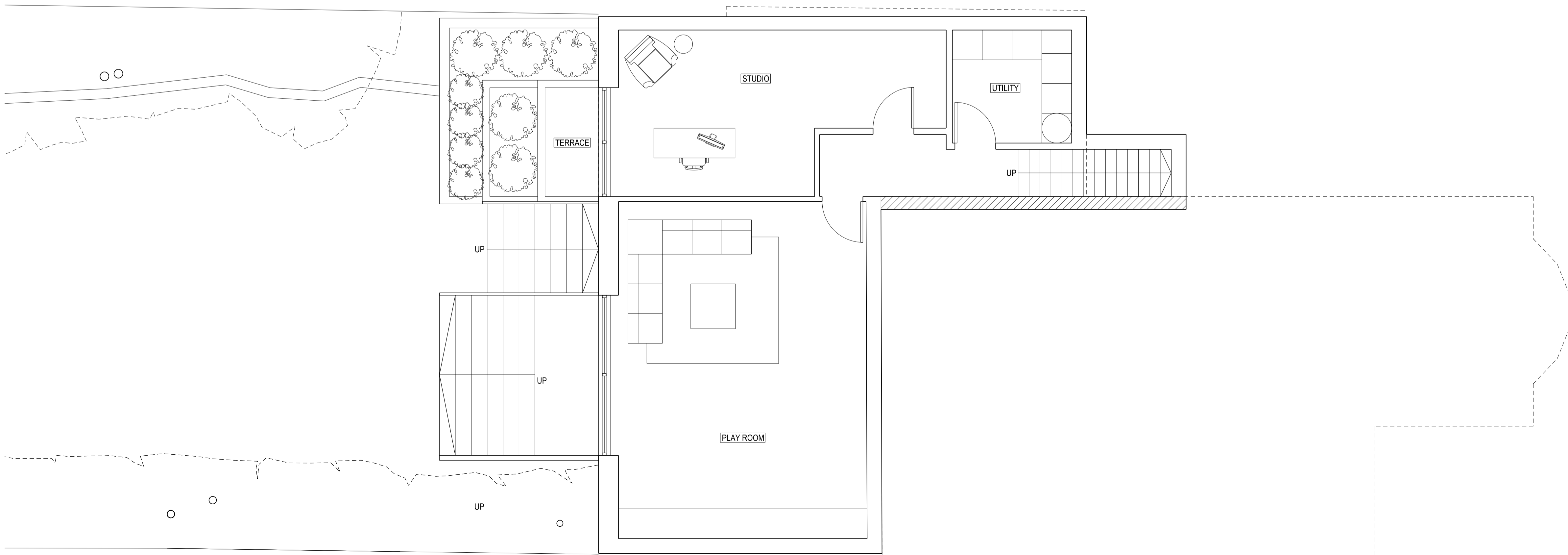

LOWER GROUND FLOOR
 1:50

Rev	Date	Description
A	12.01.15	Roof light over stair to basement moved
-	17.09.14	First Drawn



22-24 KINGSFORD STREET
 LONDON NW5 4JT
 020 3411 4886
 info@francisarchitects.co.uk
 www.francisarchitects.co.uk

Project **95 HILLWAY**
 Client **Jonathan & Cherie Morgan**
 Date **17.09.14** Scale **1:50 at A1**
 Title **LOWER GROUND FLOOR & GROUND FLOOR**
 Drawn **MC** Checked **NF** Approved **XX**
 Status **AS PROPOSED**
 Project Discipline View Drawing No. Rev.

0 1 2 3 4 5m

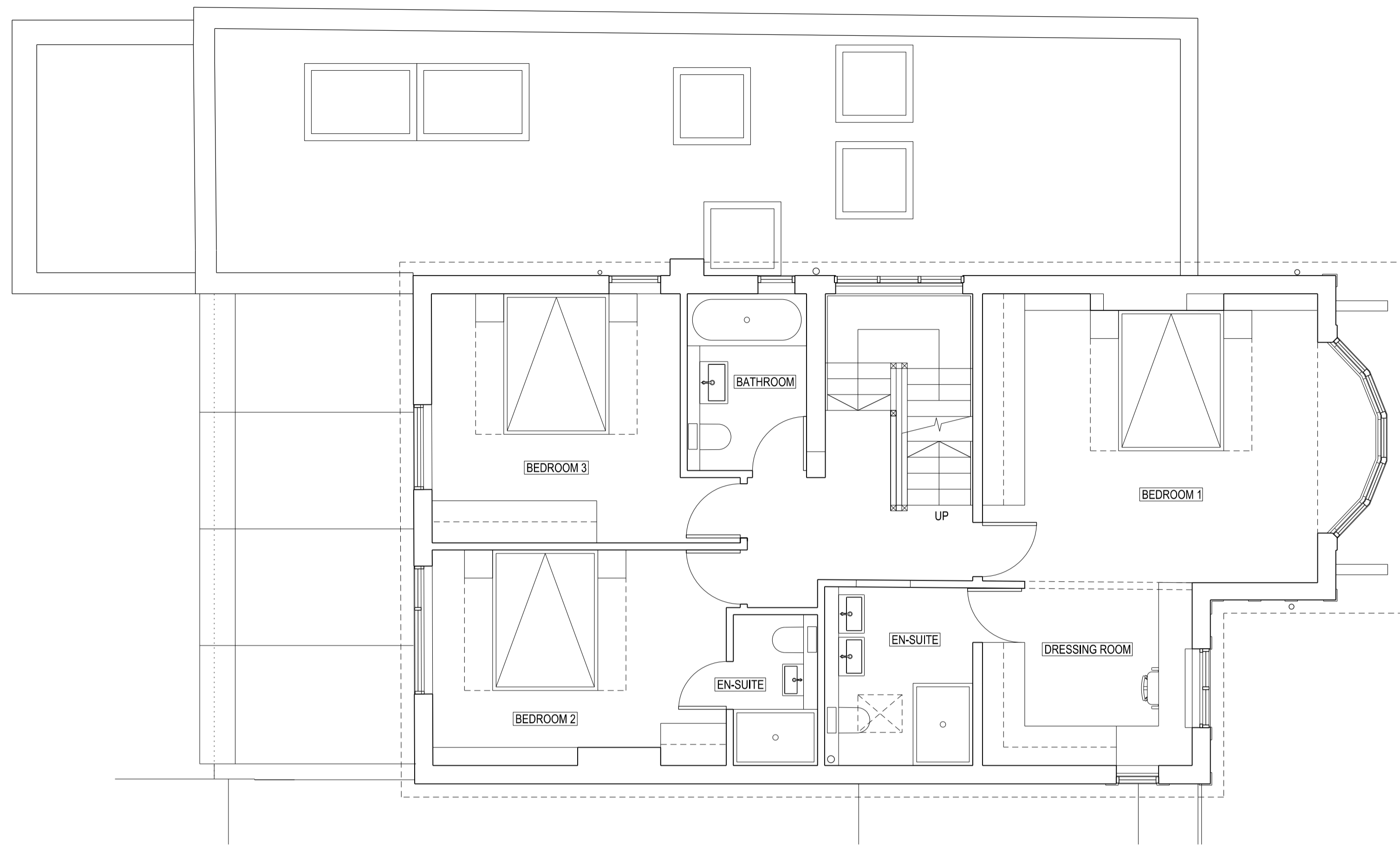

FIRST FLOOR PLAN
1:50

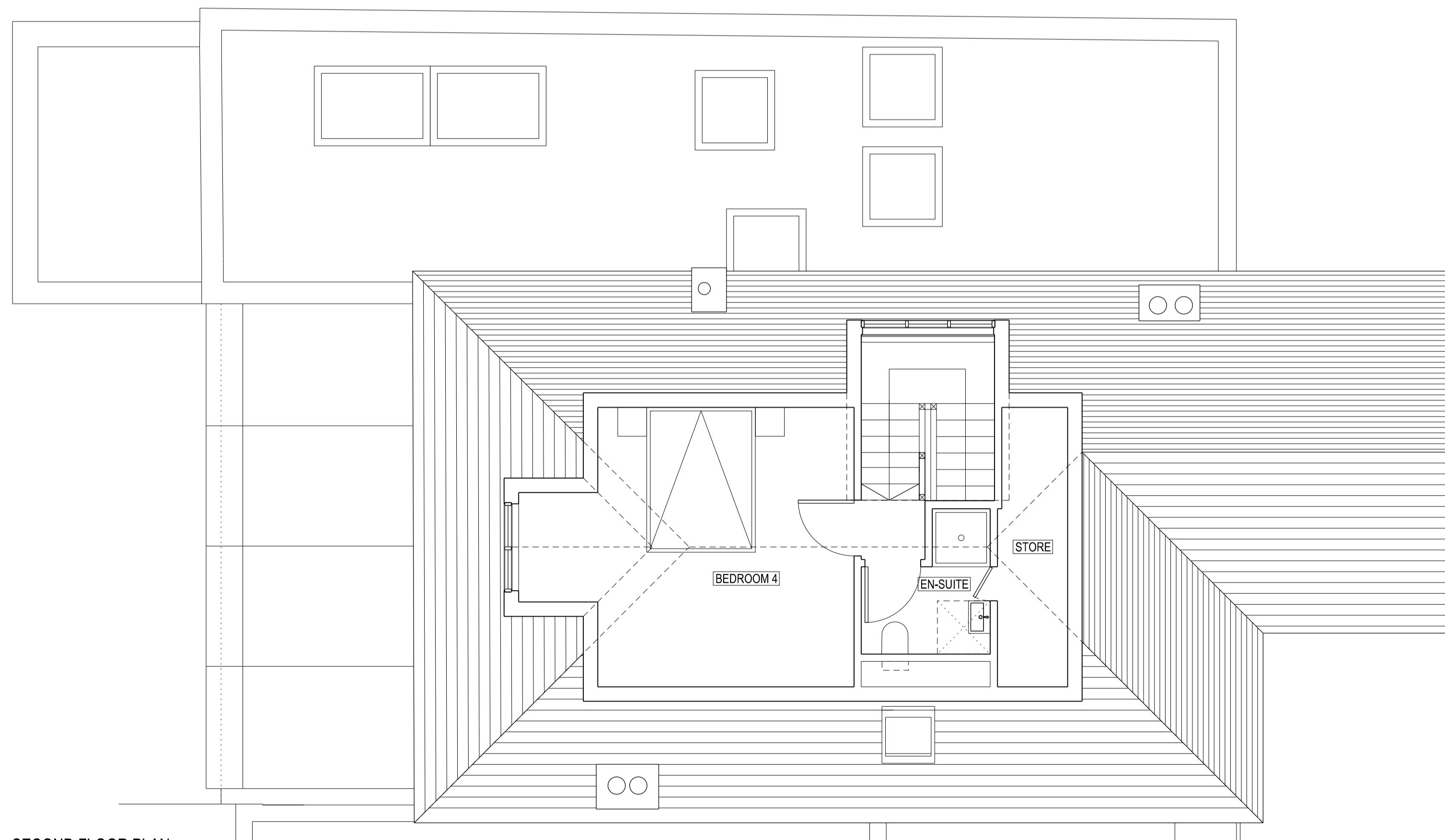

SECOND FLOOR PLAN
1:50

Notes
Do not scale from drawing
All dimensions to be checked on site
This drawing is copyright ©

Rev	Date	Description
B	24.02.15	Dormer over stair reduced in size
A	12.01.15	Roof light over stair to basement added
-	17.09.14	First Drawn



22-24 KINGSFORD STREET
LONDON NW5 4JT
020 3411 4886
info@francisarchitects.co.uk
www.francisarchitects.co.uk

Project 95 HILLWAY
Client Jonathan & Cherie Morgan
Date 17.09.14 Scale 1:50 at A1
Title FIRST & SECOND FLOORS
Drawn MC Checked NF Approved XX

Status AS PROPOSED

Project Discipline View Drawing No. Rev.

11211 | A | P | 101 | B

Notes
 Do not scale from drawing
 All dimensions to be checked on site
 This drawing is copyright ©

- ① RENDERED BLOCK WALL
- ② DOUBLE GLAZED TIMBER WINDOWS TO MATCH EXISTING
- ③ DORMER WINDOW WITH ROOF TILES TO MATCH EXISTING
- ④ GLASS ROOF PANELS
- ⑤ PPC ALUMINIUM SLIDING DOORS
- ⑥ GLASS BALUSTRADE
- ⑦ PPC ALUMINIUM FASCIA
- ⑧ CAST STONE PARAPET COPING
- ⑨ FLAT ROOFLIGHT
- ⑩ INSITU CONCRETE STEPS
- ⑪ CONSERVATION ROOFLIGHT
- ⑫ PPC ALUMINIUM COPING
- ⑬ CAST ALUMINIUM RAINWATER GOODS



FRONT ELEVATION
 1:50



REAR ELEVATION
 1:50

Rev	Date	Description
B	24.02.15	Dormer window over stair reduced in size
A	13.02.15	Dormer window amended to flat roof
-	17.09.14	First Drawn

22-24 KINGSFORD STREET
 LONDON NW5 4JT
 020 3411 4886
 info@francisarchitects.co.uk
 www.francisarchitects.co.uk

Project	95 HILLWAY		
Client	Jonathan & Cherie Morgan		
Date	17.09.14	Scale	1:50 at A1
Title	ELEVATIONS		
Drawn	MC	Checked	NF Approved XX
Status	PROPOSED		
Project	Discipline	View	Drawing No. Rev.



Notes
 Do not scale from drawing
 All dimensions to be checked on site
 This drawing is copyright ©

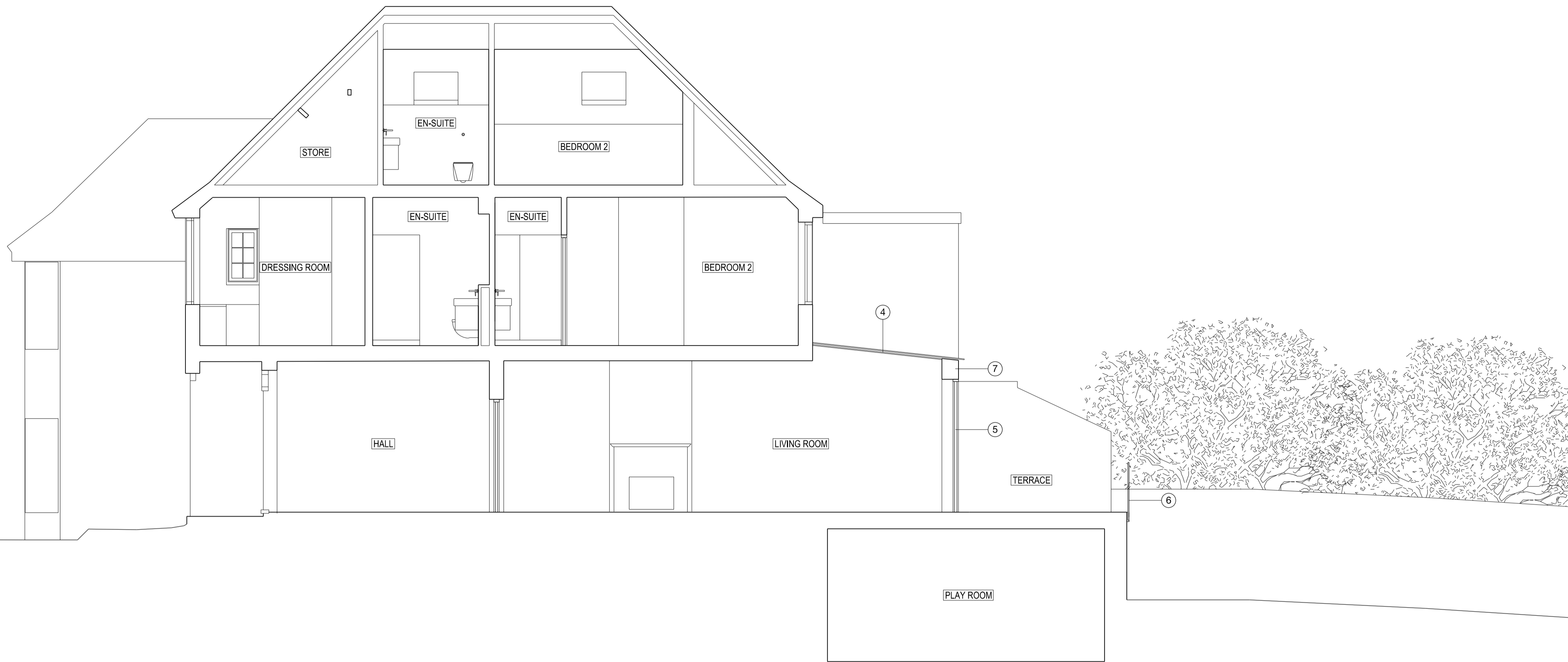

SECTION 01
 1:50

- ① RENDERED BLOCK WALL
- ② DOUBLE GLAZED TIMBER WINDOWS TO MATCH EXISTING
- ③ DORMER WINDOW WITH ROOF TILES TO MATCH EXISTING
- ④ GLASS ROOF PANELS
- ⑤ PPC ALUMINIUM SLIDING DOORS
- ⑥ GLASS BALUSTRADE
- ⑦ PPC ALUMINIUM FASCIA
- ⑧ CAST STONE PARAPET COPING
- ⑨ FLAT ROOFLIGHT
- ⑩ INSITU CONCRETE STEPS
- ⑪ CONSERVATION ROOFLIGHT
- ⑫ PPC ALUMINIUM COPING
- ⑬ CAST ALUMINIUM RAINWATER GOODS

Rev	Date	Description
B	24.02.15	Dormer window over stair reduced in size
A	13.02.15	Dormer window amended to a flat roof
-	17.09.14	First Drawn

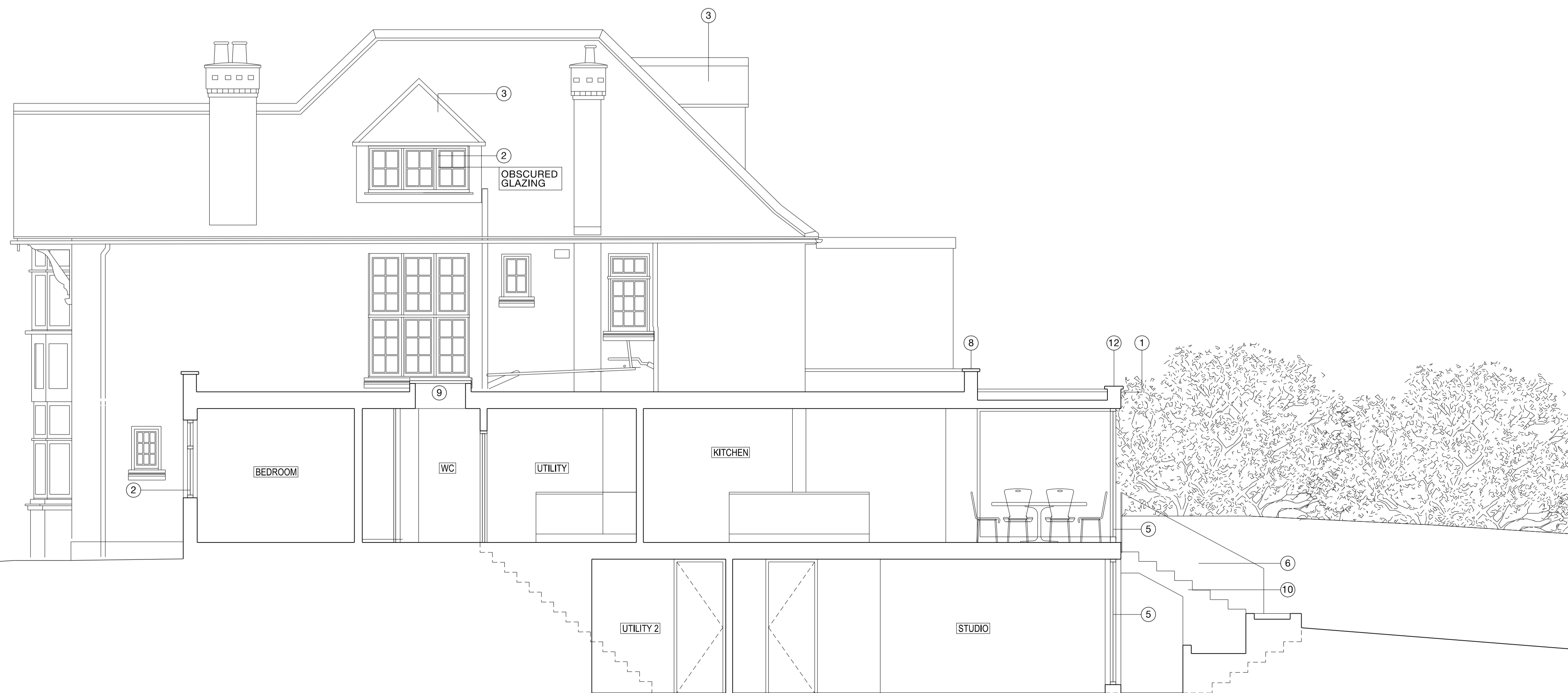

SECTION 02
 1:50

Rev	Date	Description
B	24.02.15	Dormer window over stair reduced in size
A	13.02.15	Dormer window amended to a flat roof
-	17.09.14	First Drawn

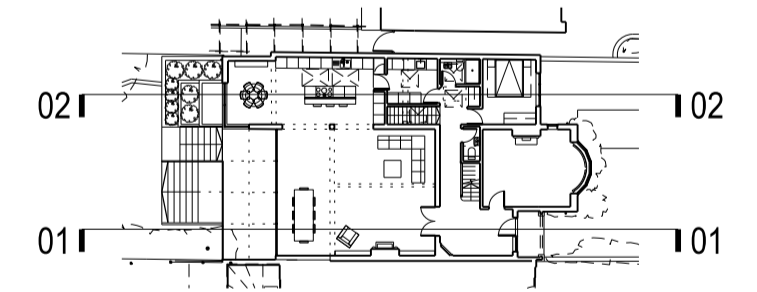

22-24 KINGSFORD STREET
 LONDON NW5 4JT
 020 3411 4886
 info@francisarchitects.co.uk
 www.francisarchitects.co.uk

Project
95 HILLWAY

Client
 Jonathan & Cherie Morgan

Date
 17.09.14 Scale 1:50 at A1

Title
SECTIONS 01 & 02

Drawn MC Checked NF Approved XX

Status
 PROPOSED

Project Discipline View Drawing No. Rev.

11211 | A | S | 120 | B

