

RED INDICATES NEW FABRICATION

WATER GRATE REFERENCE IMAGE

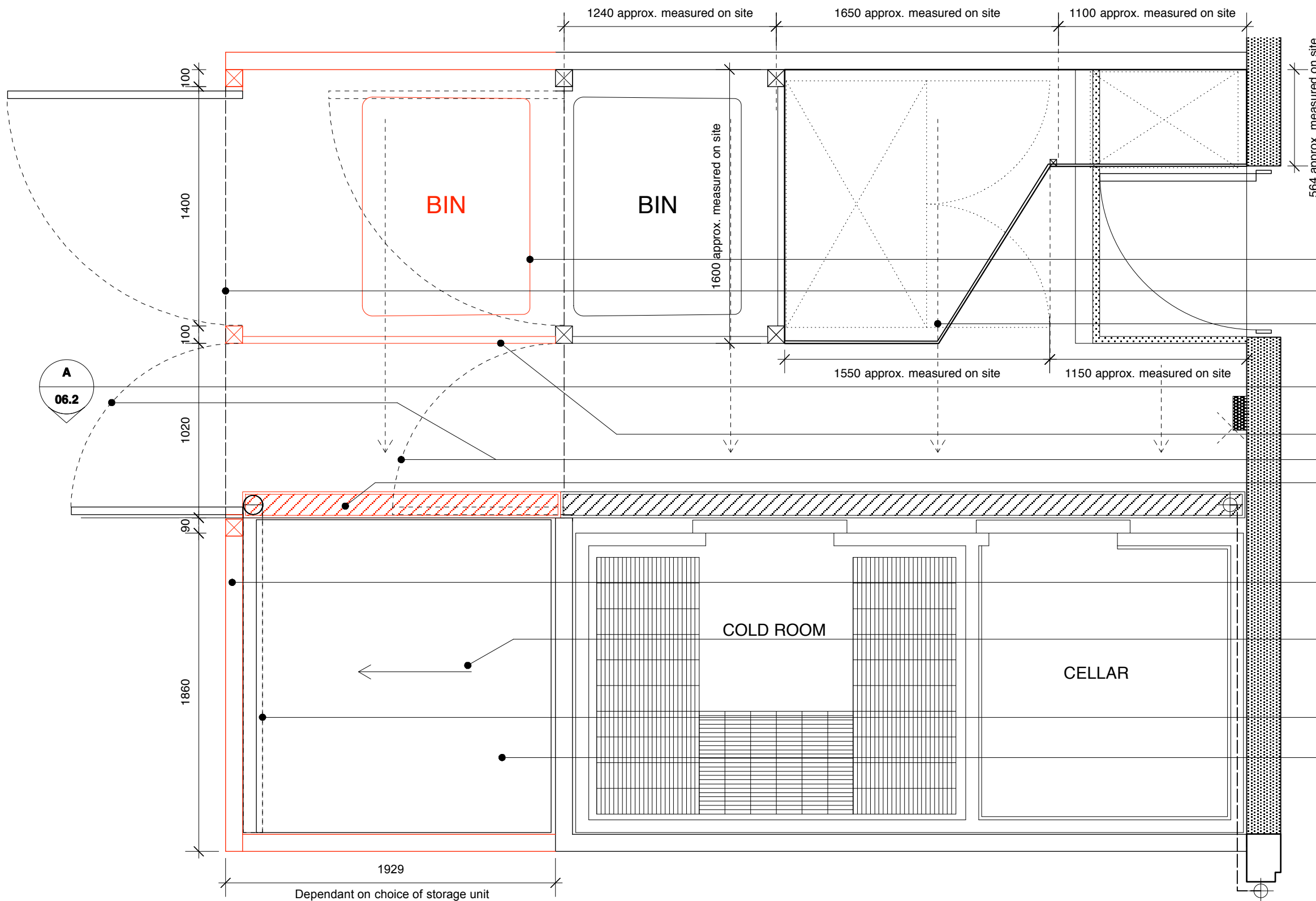

- New bin to match existing
- Slab to be extended and cambered in keeping with existing slab
- Arrows denote floor slope towards water gate drainage
- Full height fence extended
- Doors to be moved (1929mm)
- 4000x150mm concrete water grate drainage to be extended 1929mm
- New external cladding to match original
- Arrow indicates direction of slope to pent roof
Arrow goes from high to low
- Guttering applied to low side of pent roof and directed to downpipe above drain extension
- Metal storage unit
SEE DRG 06.2 FOR OPTION

1 PLAN
Scale: 1:25 @A3

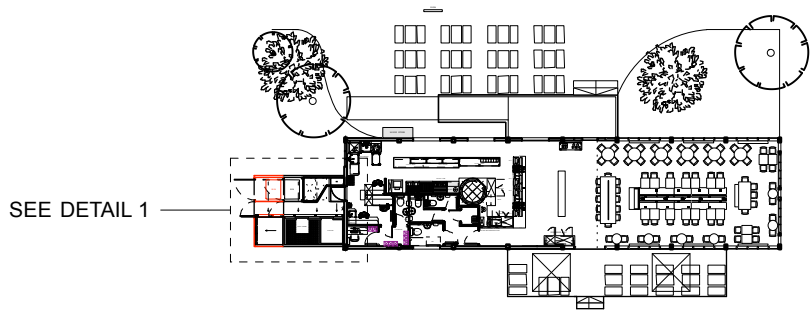

2 PLAN
Scale: 1:500 @A3

DESCRIPTION			
YARD EXTENSION			
CLIENT			
BENUGO			
PROJECT			
Lincoln's Inn			
ADDRESS			
Lincolns Inn Fields, London, WC2A 3LH			
JOB No.	DWG No.	REV.	
567	06.1		
DATE	STATUS		
FEB 15	CONSTRUCTION		
DWN BY			
GS			
SCALE			
1:25 @A3			

THIS DRAWING IS FOR DESIGN INTENT PURPOSES ONLY. DO NOT SCALE THIS DRAWING

- Contractors should provide their own setting out drawings for comment by PATH DESIGN.
- This drawing is the property of PATH DESIGN and copyright is reserved by them.
- All structural works are to be detailed / confirmed and approved by structural engineer.
- All dimensions to be verified on site prior to work commencing.
- This drawing is issued on condition that it is not copied or disclosed to any other unauthorised person without the prior consent of PATH DESIGN.

Path Design
 Unit 5, 7 Wenlock Road, London, N1 7SL
 T +44 (0)20 7253 9005 F +44 (0)20 7253 9004
 www.pathdesign.co.uk info@pathdesign.co.uk

