

REVISIONS

Rev.	Date	By
-	-	-

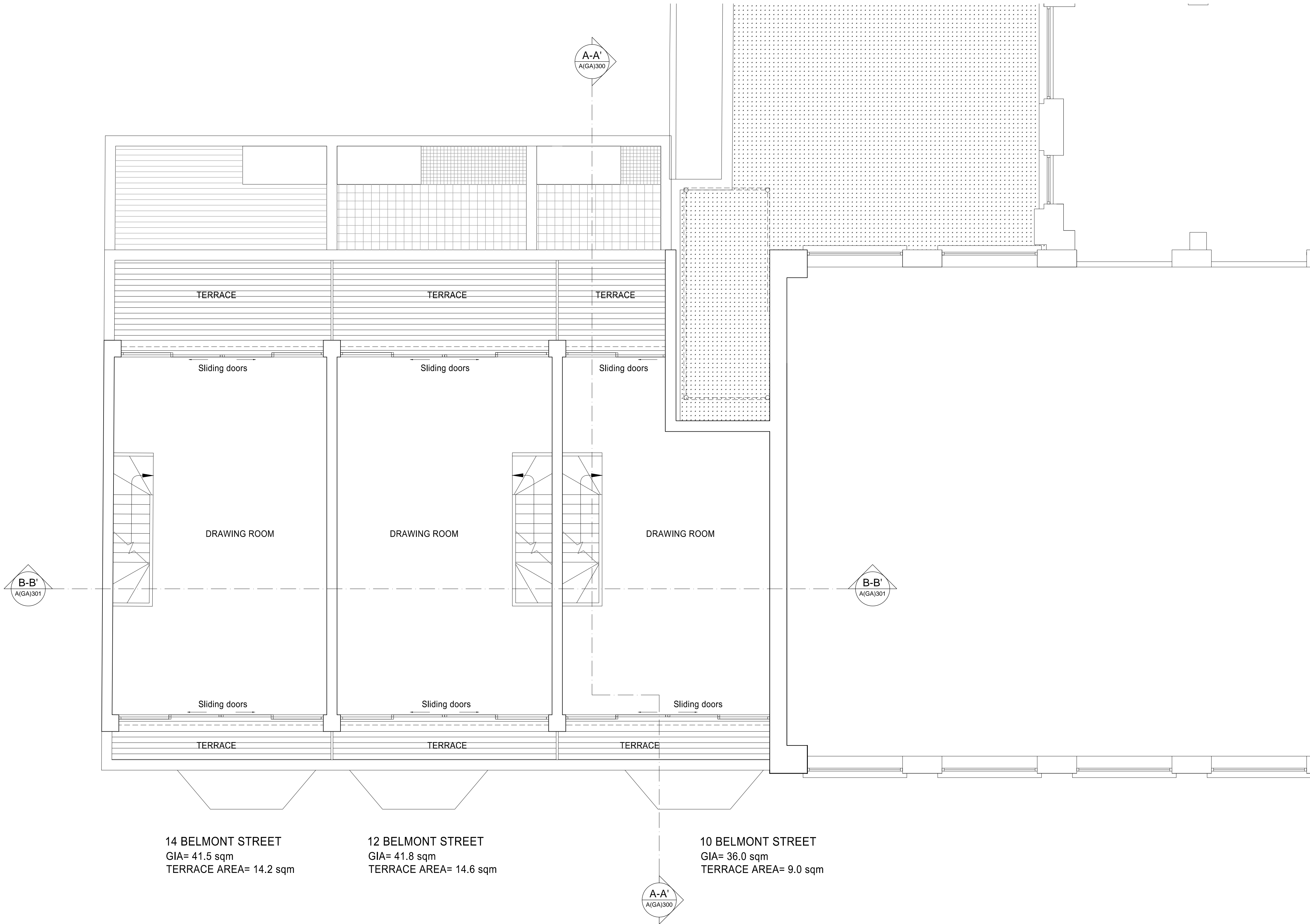

14 BELMONT STREET  
GIA= 41.5 sqm  
TERRACE AREA= 14.2 sqm

12 BELMONT STREET  
GIA= 41.8 sqm  
TERRACE AREA= 14.6 sqm

10 BELMONT STREET  
GIA= 36.0 sqm  
TERRACE AREA= 9.0 sqm

## PROPOSED THIRD FLOOR

TOTAL GIA= 119.3 sqm  
TOTAL TERRACE AREA= 37.8 sqm

### PLANNING APPLICATION

ALL DIMENSIONS TO BE CHECKED ON SITE  
WORK TO FIGURED DIMENSIONS ONLY  
REPORT DISCREPANCIES TO THE ARCHITECT  
AT ONCE BEFORE PROCEEDING

Contemporary Design Solutions



46 Great Marlborough Street  
London  
W1F 7JW  
Telephone: 020 7494 9000 Fax: 020 7494 4944

Client  
**WARMHAZE LTD**

Project Title  
Basement and 4 Storey Residential Townhouses  
at 10-14 Belmont Street  
LONDON NW1

Drawing Title  
**Proposed Third Floor Plan**

Scale 1: 50@A1, 1:100@A3 Date FEBRUARY 2015  
Drawn SN Checked DL  
Drawing No. Rev.  
**150209-A(GA)130**