

REVISIONS		
Rev.	Date	By

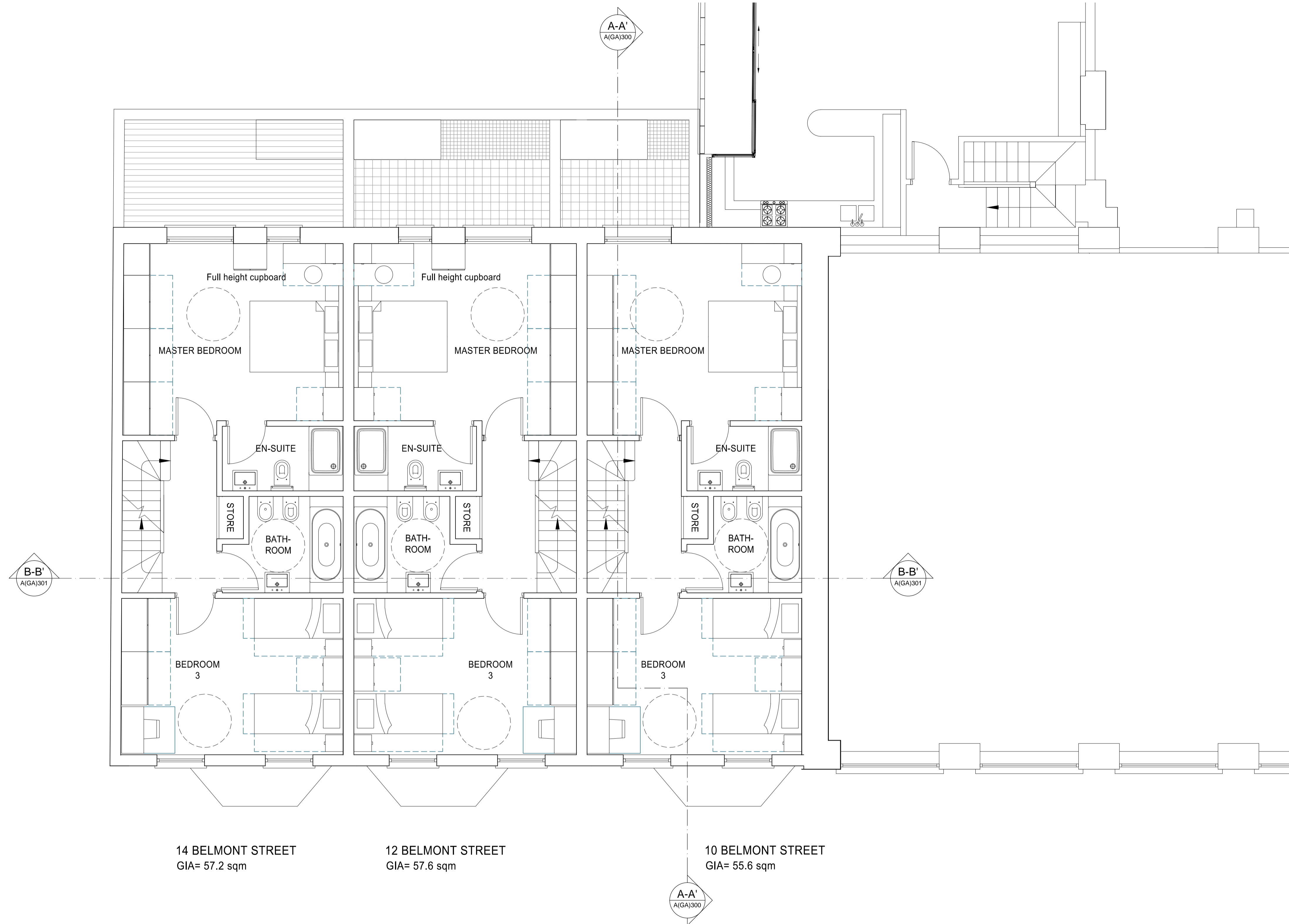

14 BELMONT STREET
GIA= 57.2 sqm

12 BELMONT STREET
GIA= 57.6 sqm

10 BELMONT STREET
GIA= 55.6 sqm

PROPOSED SECOND FLOOR

TOTAL GIA= 179.15 sqm

PLANNING APPLICATION

ALL DIMENSIONS TO BE CHECKED ON SITE
WORK TO FIGURED DIMENSIONS ONLY
REPORT DISCREPANCIES TO THE ARCHITECT
AT ONCE BEFORE PROCEEDING

Contemporary Design Solutions

46 Great Marlborough Street
London
W1F 7JW
Telephone: 020 7494 9000 Fax: 020 7494 4844

Client
WARMHAZE LTD

Project Title
Basement and 4 Storey Residential Townhouses
at 10-14 Belmont Street
LONDON NW1

Drawing Title
Proposed Second Floor Plan

Scale: 1:50@A1, 1:100@A3 Date: FEBRUARY 2015
Drawn: SN Checked: DL
Drawing No. 150209-A(GA)120 Rev.