

REVISIONS

Rev.	Date	By

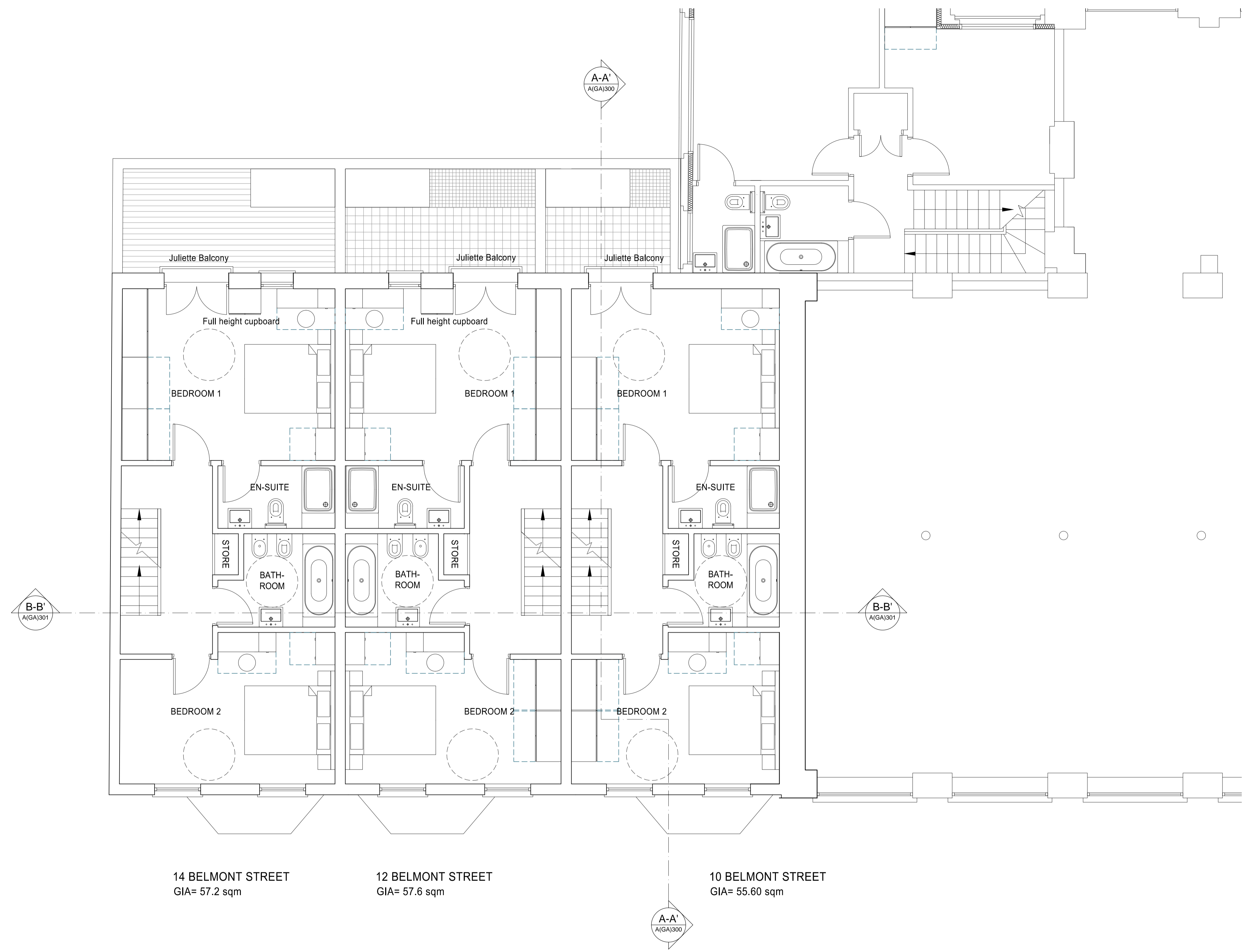

14 BELMONT STREET  
GIA= 57.2 sqm

12 BELMONT STREET  
GIA= 57.6 sqm

10 BELMONT STREET  
GIA= 55.60 sqm

**PROPOSED FIRST FLOOR**

TOTAL GIA= 179.15 sqm

**PLANNING APPLICATION**

ALL DIMENSIONS TO BE CHECKED ON SITE  
WORK TO FIGURED DIMENSIONS ONLY  
REPORT DISCREPANCIES TO THE ARCHITECT  
AT ONCE BEFORE PROCEEDING

Contemporary Design Solutions

46 Great Marlborough Street  
London  
W1F 7JW  
Telephone: 020 7494 9000 Fax: 020 7494 4844

Client  
**WARMHAZE LTD**

Project Title  
Basement and 4 Storey Residential Townhouses  
at 10-14 Belmont Street  
LONDON NW1

Drawing Title  
**Proposed First Floor Plan**

Scale: 1:50@A1, 1:100@A3 Date: FEBRUARY 2015  
Drawn: SN Checked: DL  
Drawing No. 150209-A(GA)110 Rev.

