

# SOFTROOM

Softroom  
 3 Murphy Street London SE1 7FP  
 www.softroom.com  
 softroom@softroom.com  
 +44 (0) 203 597 6888  
 Verify all dimensions on site. Do not Scale

## General Notes

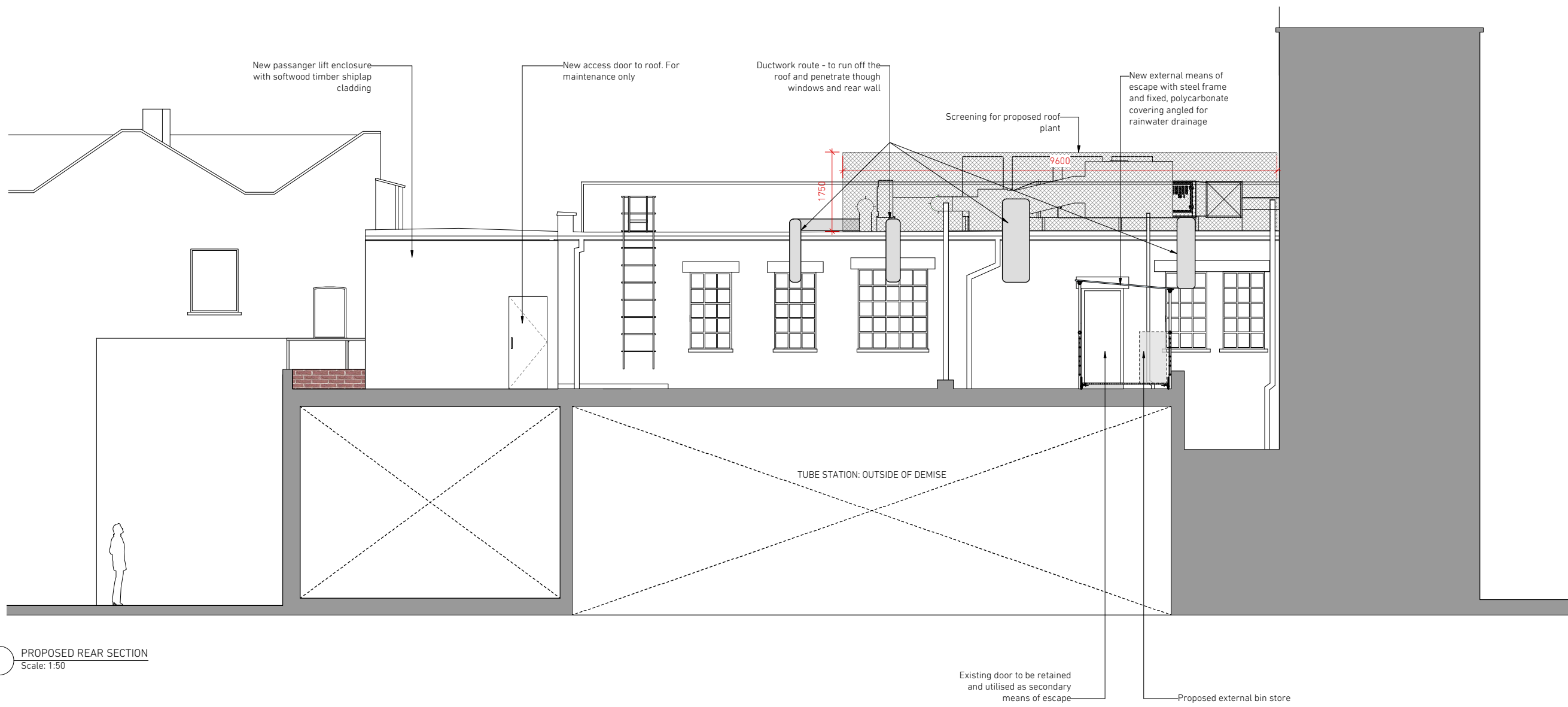

1 PROPOSED REAR SECTION  
 Scale: 1:50

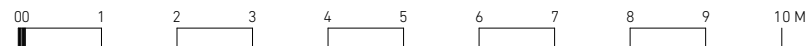

| REVISION | DATE | NOTES |
|----------|------|-------|
|          |      |       |

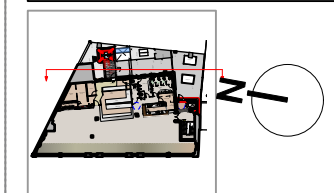

|             |                       |             |          |
|-------------|-----------------------|-------------|----------|
| FOR         | WAHACA                | PROJECT NO. | 1405     |
| PROJECT     | KENTISH TOWN          | STATUS      | PLANNING |
| SCALE       | 1:50@A1               | DATE        | 02.15    |
| TITLE       | PROPOSED REAR SECTION |             |          |
| DRAWING NO. | (03)03                | REVISION    | B        |