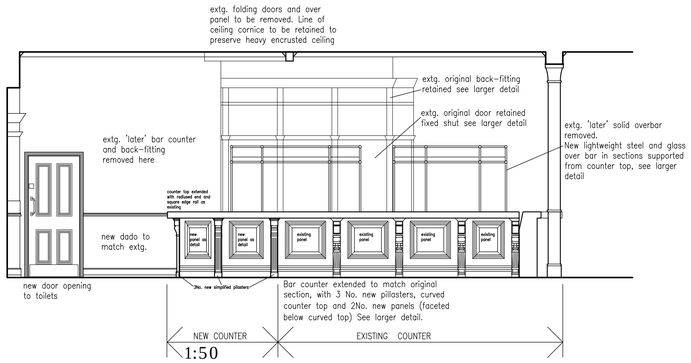

SIDE ELEVATION 1:50

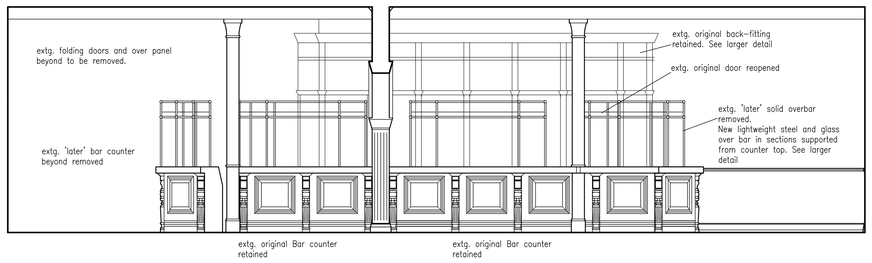

FRONT ELEVATION 1:50

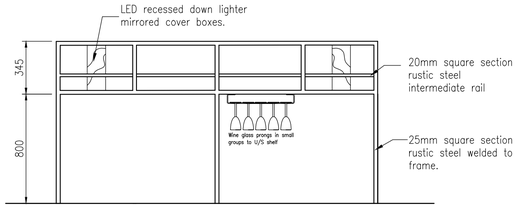

TYPICAL ELEVATION 1:20

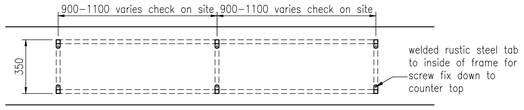

TYPICAL PLAN 1:20

NEW OVER-BAR GLASSES SHELF

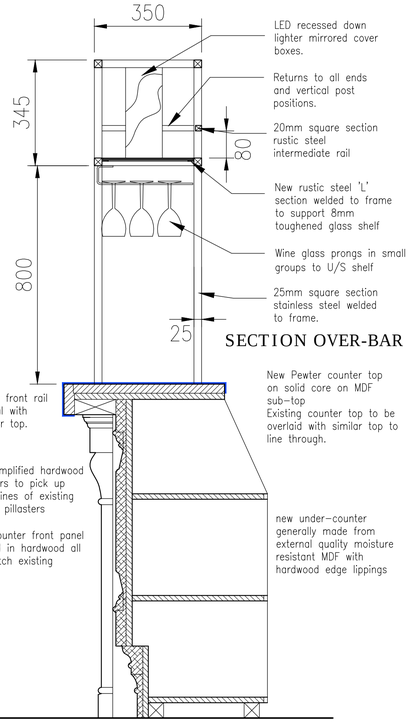

SECTION OVER-BAR

PART SECTION DETAIL
NEW COUNTER 1:10

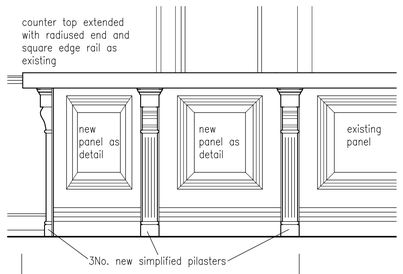

ELEVATION NEW COUNTER SECTION 1:20

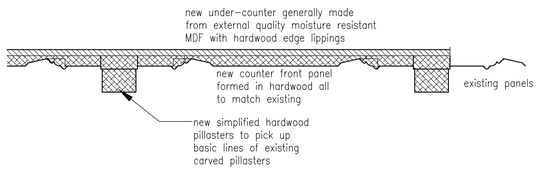

PART PLAN DETAIL COUNTER FRONT 1:10

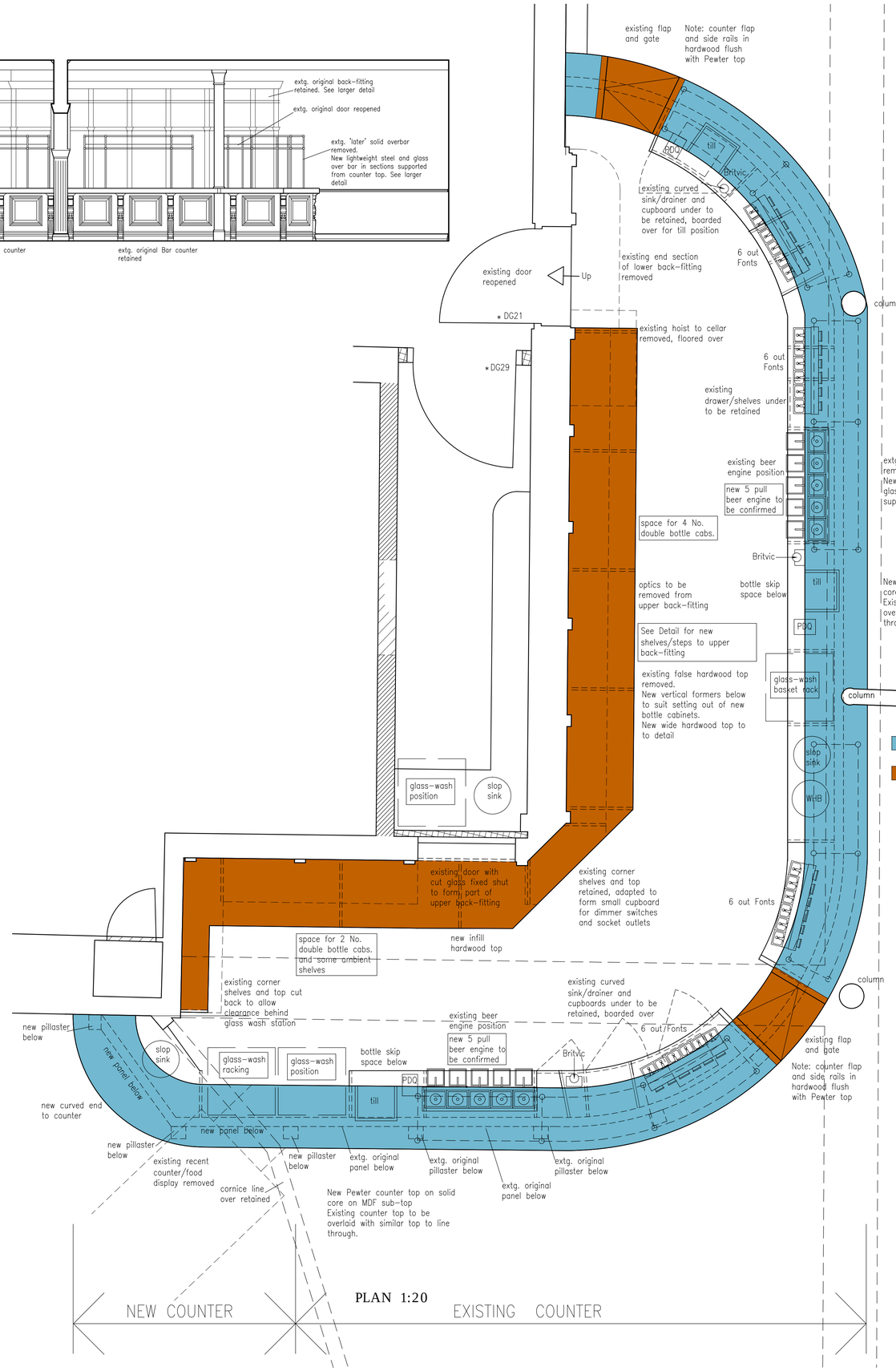

PLAN 1:20

Contractors are to check all levels and dimensions before work is put in hand, and any discrepancies are to be referred to the architects

REV	DATE	DESCRIPTION	DWN	CHKD
A	20.10.14	Division between existing and new clarified. Overbar finish clarified		
B	06.01.15	Positions of beer engines and fonts confirmed. Pewter counter top. Additional glasswash to back store.		
C	13.01.15	Fitting positions adjusted.		
D	05.01.15	Minor detail update		
E	24.02.15	Pewter/Hardwood tops defined		

LAP
Architects + Interior Designers Limited
GREAT BURSTEAD SCHOOL HOUSE, 70 LAINDON ROAD, BILLERICAY, ESSEX CM12 9LD
TEL: 01277 632306 FAX: 01277 632307 E-MAIL:admin@lap-architects.co.uk
www.lap-architects.com

project
The Bull and Gate
389 Kentish Town Road
London, NW5 2TJ

client
Young & Co's Brewery PLC

drawing title
Proposed Bar Servery Details

drawing number
7747-423

revision
A B C D E

checked

scale 1:50, 1:20 @ A1

drawn K.B

date 19.12.13

This drawing is the property of LAP Architects + Interior Designers Ltd. and must not be copied or reproduced in any way in whole or in part without the express permission of LAP Architects + Interior Designers Ltd.
Copyright © LAP Architects + Interior Designers Ltd.