

Notes:
Do not scale from this drawing. Contractors shall be responsible for the checking of all stated dimensions, with any anomalies being identified to the originator prior to any construction or fabrication works commencing.



01 EXISTING FRONT ELEVATION
P124846220 1:50@A1, 1:100@A3



02 PROPOSED FRONT ELEVATION
P124846220 1:50@A1, 1:100@A3

ENTRANCE / EXIT
PROPOSED NEW SLIDING ALUMINIUM ENTRANCE DOOR AND SHOP FRONT GLAZING FINISH IN RAL 8019.

PROPOSED POSITION OF NEW ATM

PROPOSED ATM LOCATION WITH SECURITY LIGHT ABOVE AND CCTV CAMERA. ANTI-RAM RAID BOLLARDS IN FRONT OF ATM UNIT.

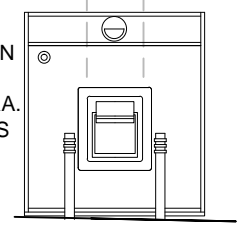

03 FRONTAL ELEVATION OF ATM
P124846220 1:50@A1, 1:100@A3

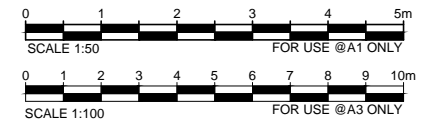

Rev.	Date	Description
D	16.02.15	Store Planne/ATM position
C	30.01.15	Planning Comments/Roller shutter
B	23.01.15	ATM Amendment
A	07.01.15	General Amendments
--	12.12.14	First Issue

architects project managers cost consultants The Leathermarket Unit 13.1.1 Weston Street Bermondsey London SE1 3ER tel: 020 7440 8640		
Status PLANNING		
Project Title SAINSBURY'S LOCAL THE CITY, HOLBORN 123 HOLBORN, EC1N 2TD		
Drawing Title EXISTING & PROPOSED FRONT ELEVATIONS ATM APPLICATION		
Project Number S-124846	Drawing Number P-124846-220	Revision D
Drawn TS	Checked --	Scale 1:100 @A1 1:200 @A3
		Date 12.12.14
The content of this drawing is the property of JLA Chartered Architects and may not be copied in whole or part without formal consent.		