

Notes:
 Do not scale from this drawing. Contractors shall be responsible for the checking of all stated dimensions, with any anomalies being identified to the originator prior to any construction or fabrication works commencing.

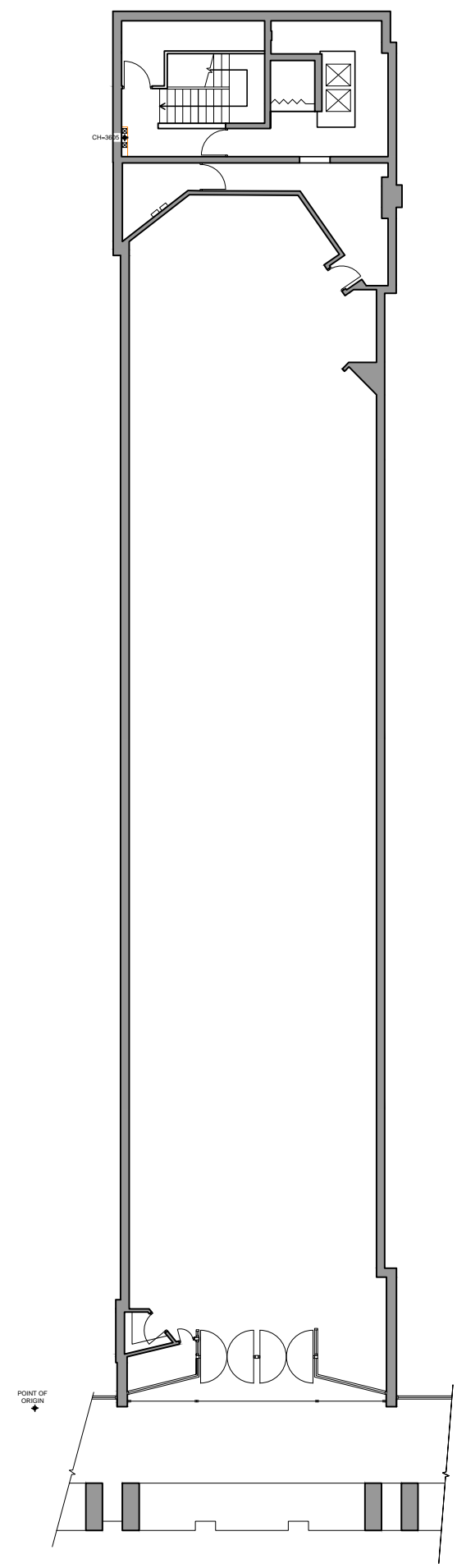

01 EXISTING GROUND FLOOR PLAN
 P124846120 1:100@A1, 1:200@A3

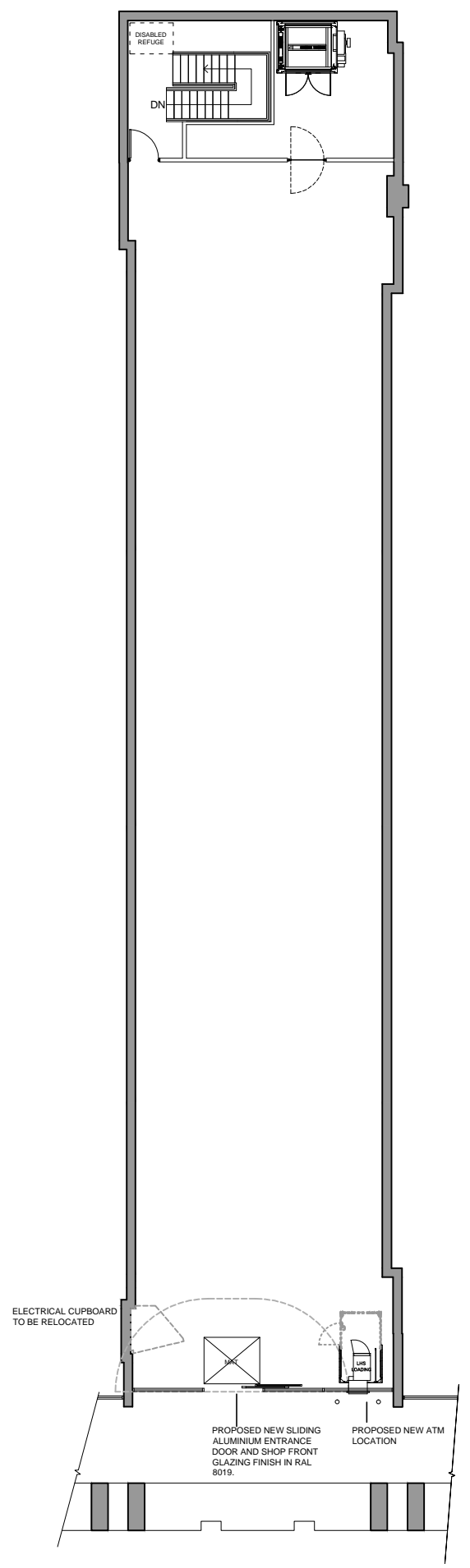

02 PROPOSED GROUND FLOOR PLAN
 P124846120 1:100@A1, 1:200@A3

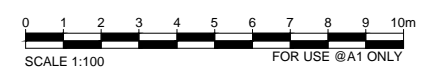
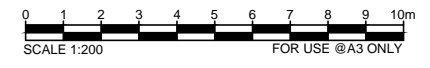

Rev.	Date	Description
D	16.02.15	Store Planner/ATM position
C	30.01.15	Planning Comments/Roller shutter
B	23.01.15	General Amendments
A	07.01.15	General Amendments
--	12.12.14	First issue

architects
 project managers
 cost consultants
 The Leathermarket
 Unit 13.1.1 Weston Street
 Bermondsey
 London
 SE1 3ER
 tel: 020 7440 9640

Status: **PLANNING**

Project Title:
**SAINSBURY'S LOCAL
 THE CITY, HOLBORN
 123 HOLBORN, EC1N 2TD**

Drawing Title:
**EXISTING & PROPOSED
 GROUND FLOOR PLAN
 ATM APPLICATION**

Project Number S-124846	Drawing Number P-124846-120	Revision D
Drawn TS	Checked --	Scale 1:100 @A1 1:200 @A3
		Date 12.12.14

The content of this drawing is the property of JLA Chartered Architects and may not be copied in whole or part without formal consent.