

Legend



SITE BOUNDARY



NEW GROUND FLOOR EXTENSION

date rev revisions

key plan

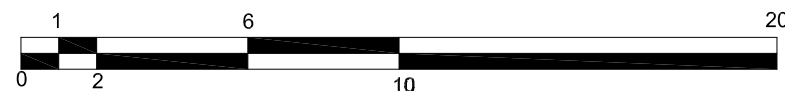

notes

DMFK Architects Ltd take no responsibility for dimensions obtained by scaling from this drawing. If no dimension is shown the recipient must ascertain the dimension specifically from the architect or by site measurement and may not rely on the drawing. Supply of the drawing in digital form is solely for convenience and no reliance may be placed on any data in digital form. All data must be checked against hard copy. This drawing is issued for design intent only and should not be used for construction unless stated.

**copyright**  
This drawing is the property of dmfk Architects Ltd. No disclosure or copy of it may be made without the written permission of dmfk Architects Ltd.



**DE METZ FORBES KNIGHT ARCHITECTS**

the old library 119 chomley gardens london nw6 1aa t 020 7435 1144 f 020 7435 0884 mail info@dmfk.co.uk  
project drawing title

**44 WESTBERE ROAD, LONDON** Proposed Site Block Plan  
**NW2**

client	scale at A1	scale at A3	drawn	date
WESTBERE PROPERTY DEVELOPMENTS LTD.	1:100	1:200	DR	NOV 14
	project no.	drawing no.	revision	
	1967	A90_1		

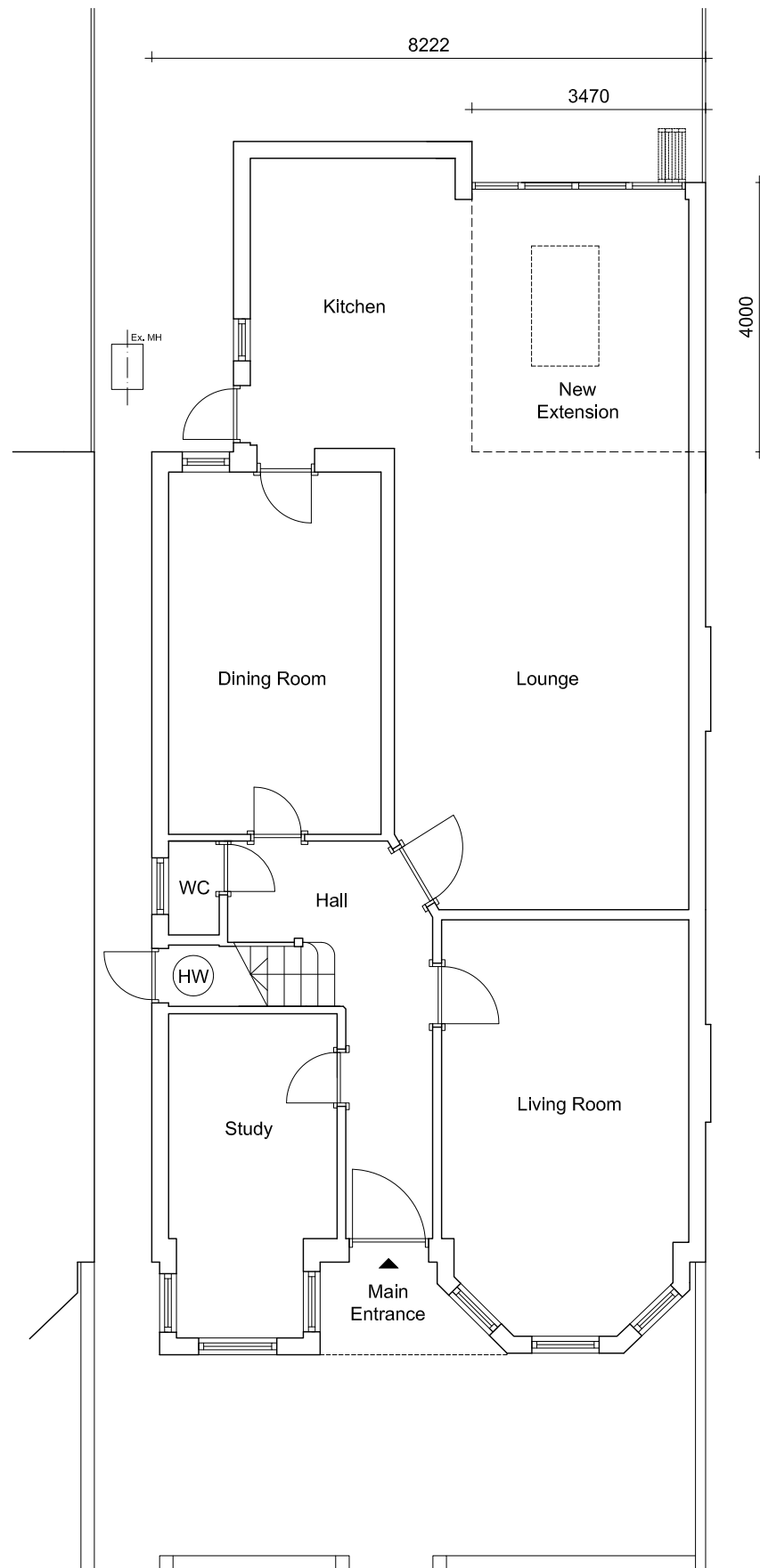

GROUND FLOOR PLAN

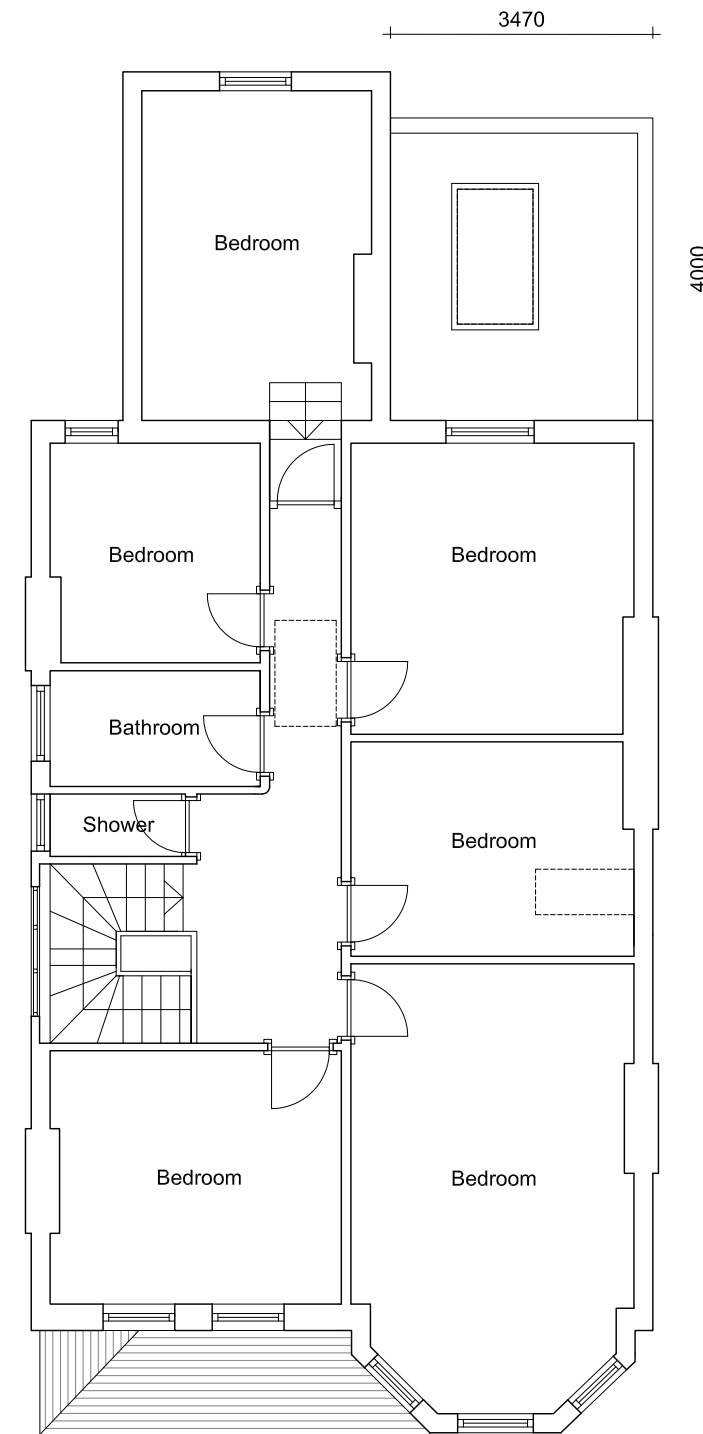

FIRST FLOOR PLAN

date rev revisions

Key key plan

notes

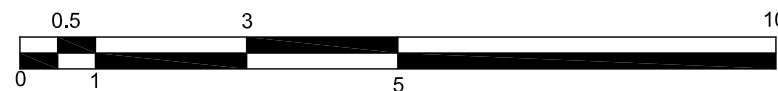

DMFK Architects Ltd take no responsibility for dimensions obtained by scaling from this drawing. If no dimension is shown the recipient must ascertain the dimension specifically from the architect or by site measurement and may not rely on the drawing. Supply of the drawing in digital form is solely for convenience and no reliance may be placed on any data in digital form. All data must be checked against hard copy. This drawing is issued for design intent only and should not be used for construction unless stated.

**copyright**  
This drawing is the property of dMFK Architects Ltd. No disclosure or copy of it may be made without the written permission of dMFK Architects Ltd.



DE METZ FORBES KNIGHT ARCHITECTS

the old library 119 cholmley gardens london nw6 1aa t 020 7435 1144 f 020 7435 0884 mail info@dmfk.co.uk

project drawing title

44 WESTBERE ROAD, LONDON PROPOSED PLANS 1/2

NW2

client scale at A1 scale at A3 drawn date

WESTBERE PROPERTY 1:50 1:100 TC NOV 14

DEVELOPMENTS LTD. project no. drawing no. revision

1967 A100\_1

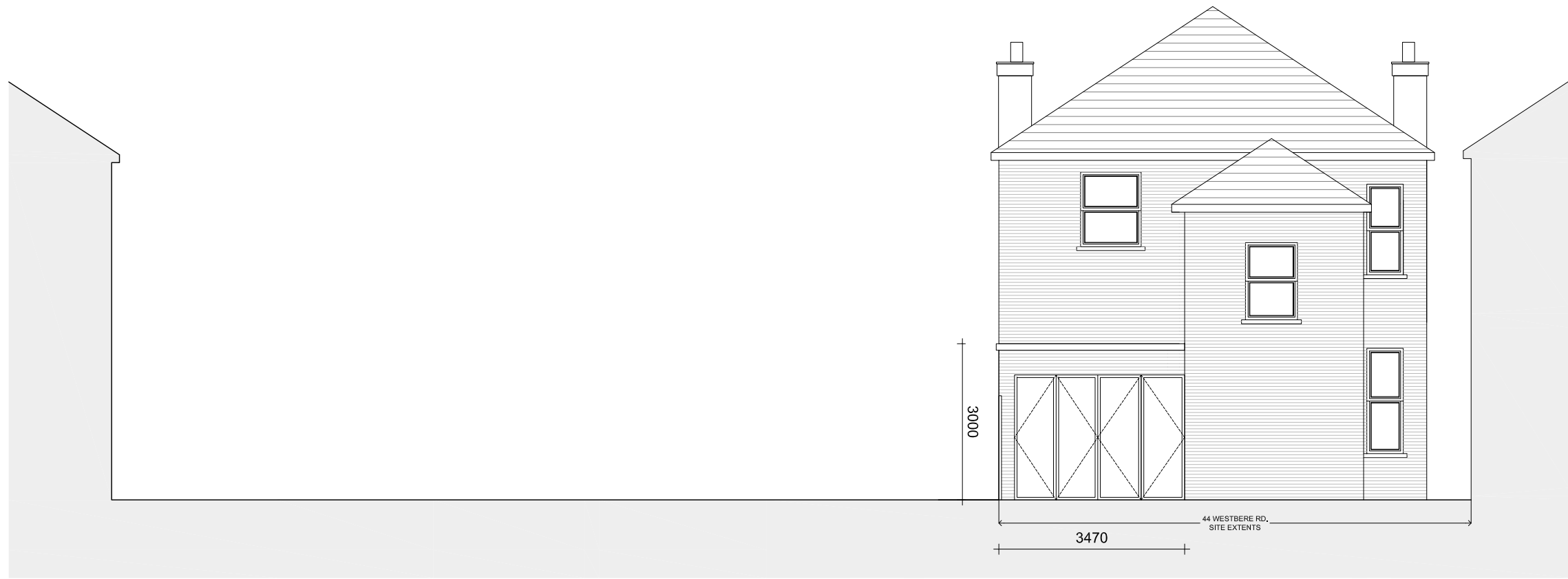

REAR ELEVATION

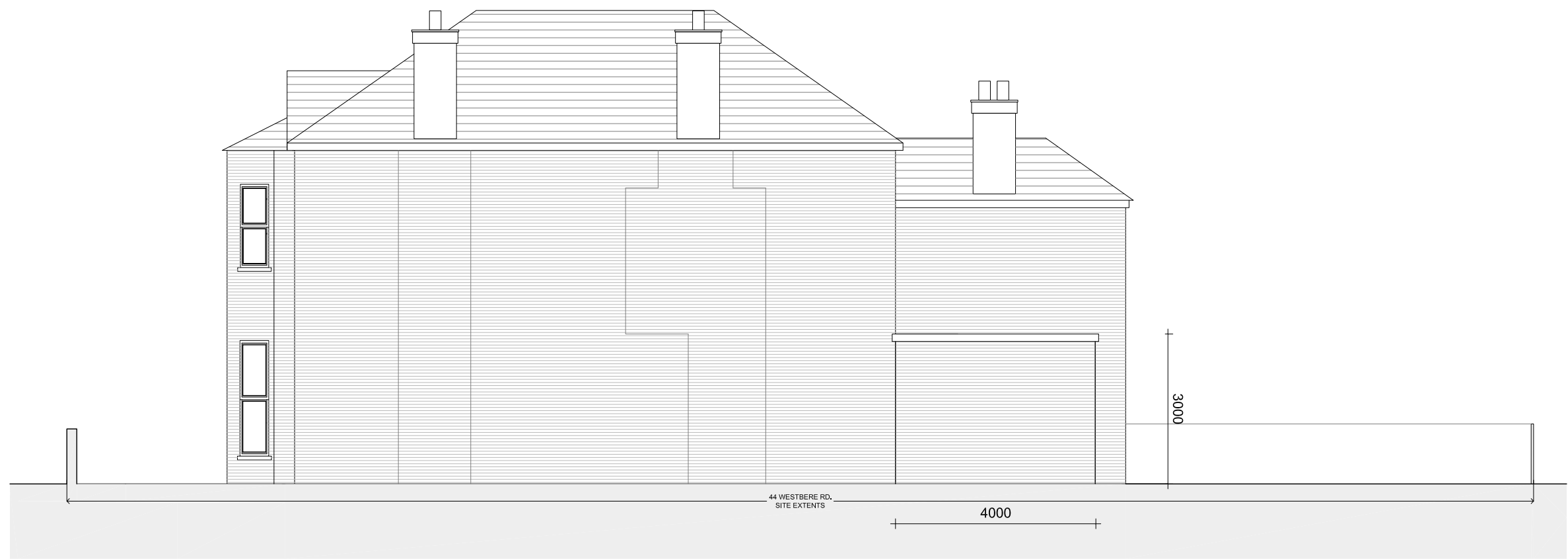

SIDE ELEVATION  
(SOUTH EAST)

date rev revisions

Key key plan

notes

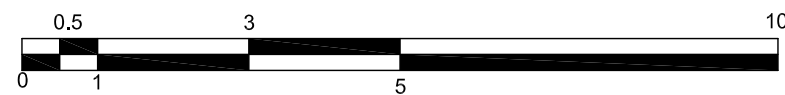

DMFK Architects Ltd take no responsibility for dimensions obtained by scaling from this drawing. If no dimension is shown the recipient must ascertain the dimension specifically from the architect or by site measurement and may not rely on the drawing. Supply of the drawing in digital form is solely for convenience and no reliance may be placed on any data in digital form. All data must be checked against hard copy. This drawing is issued for design intent only and should not be used for construction unless stated.

**copyright**  
This drawing is the property of dMFK Architects Ltd. No disclosure or copy of it may be made without the written permission of dMFK Architects Ltd.



DE METZ FORBES KNIGHT ARCHITECTS

the old library 119 cholmley gardens london nw6 1aa t 020 7435 1144 f 020 7435 0884 mail info@dmfk.co.uk

project drawing title

44 WESTBERE ROAD, LONDON PROPOSED ELEVATIONS

NW2

client scale at A1 scale at A3 drawn date

WESTBERE PROPERTY 1:50 1:100 DR NOV 14

DEVELOPMENTS LTD. project no. drawing no. revision

1967 A160\_1