

Notes: Do not scale from this drawing. Contractor to take and check all dimensions on site before work commences. Discrepancies to be reported to architect. Subcontractors to verify all dimensions on site before making shop drawings or commencing manufacture. This drawing is copyright.

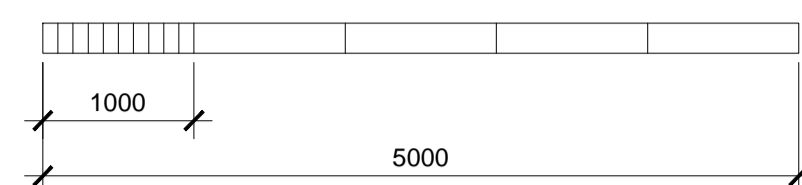

EXISTING SIDE ELEVATION - CAVERSHAM ROAD

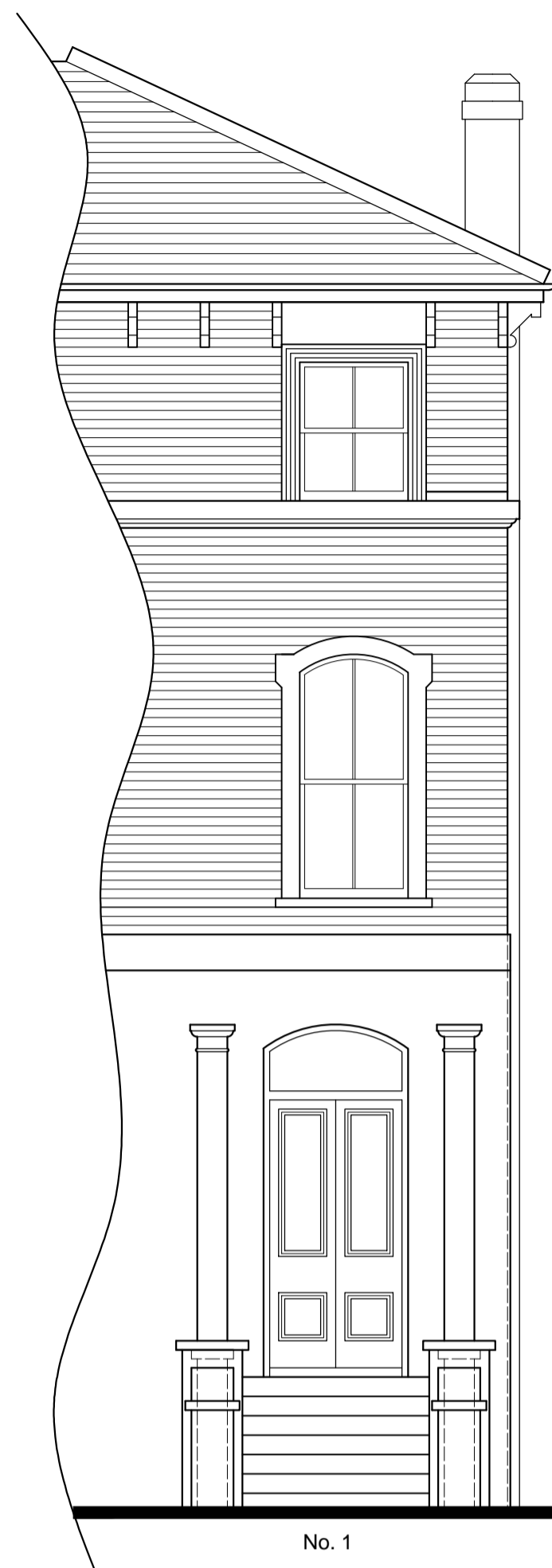

EXISTING FRONT ELEVATION - KENTISH TOWN ROAD

Rev	Description	Date	Initial
A			

Prime Meridian
Architects and Structural Engineers

Sutherland House T 020 7494 3522 The Priory, Draycott Rd T 01749 34 66 91
5-6 Argyll St F 020 7494 3533 Shipton Mallet F 01749 34 66 77
London W1F 7TE architects@prime-meridian.co.uk Somerset BA4 5HS www.primemeridian.co.uk

- Preliminary
- Tender
- Drawn: DB
- Created: FEB. 2013
- Planning
- Contract
- Checked:
- Plot Date:
- For Information
- Construction
- Scale: 1:50 @ A1

Client: **KENNY PROPERTIES LTD.**

Project: **222-228 KENTISH TOWN RD.
LONDON
NW5 2AD**

Title: **EXISTING ELEVATIONS
1 OF 3**