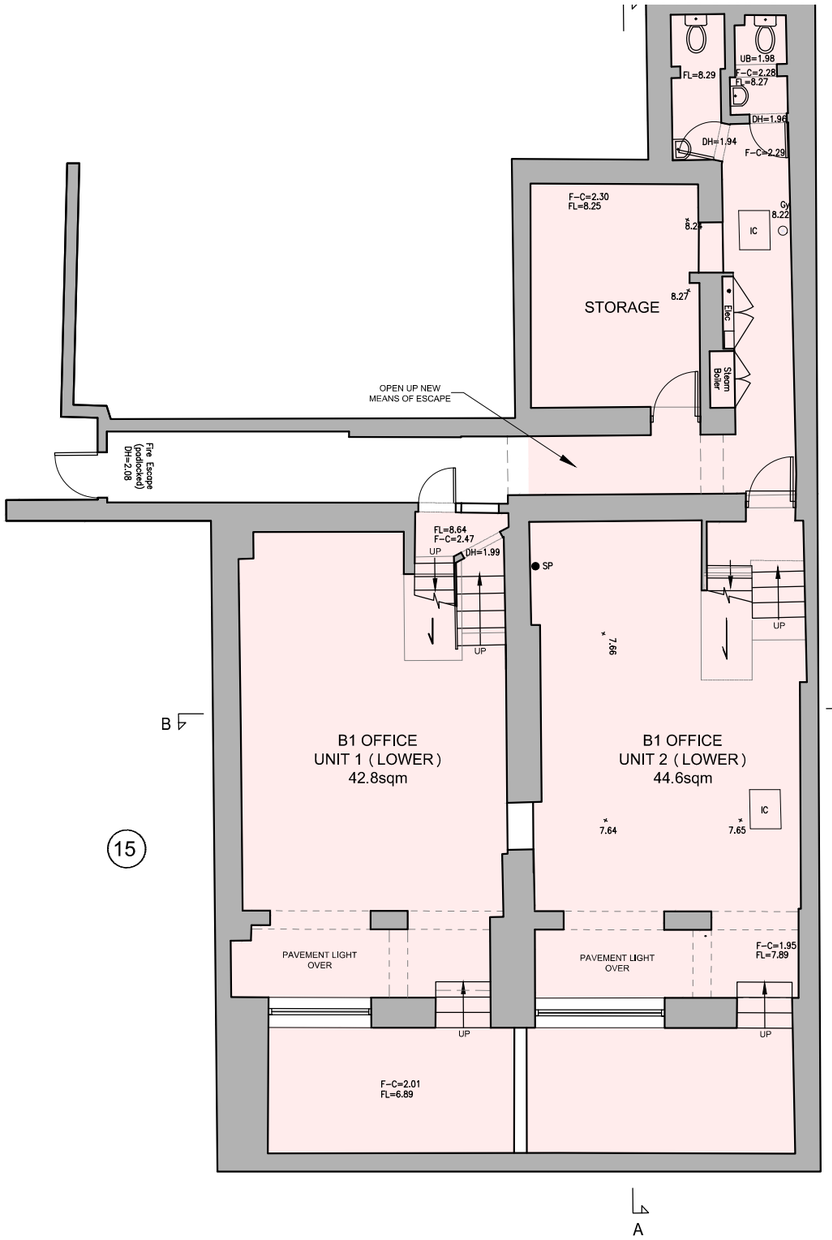

BASEMENT FLOOR PLAN

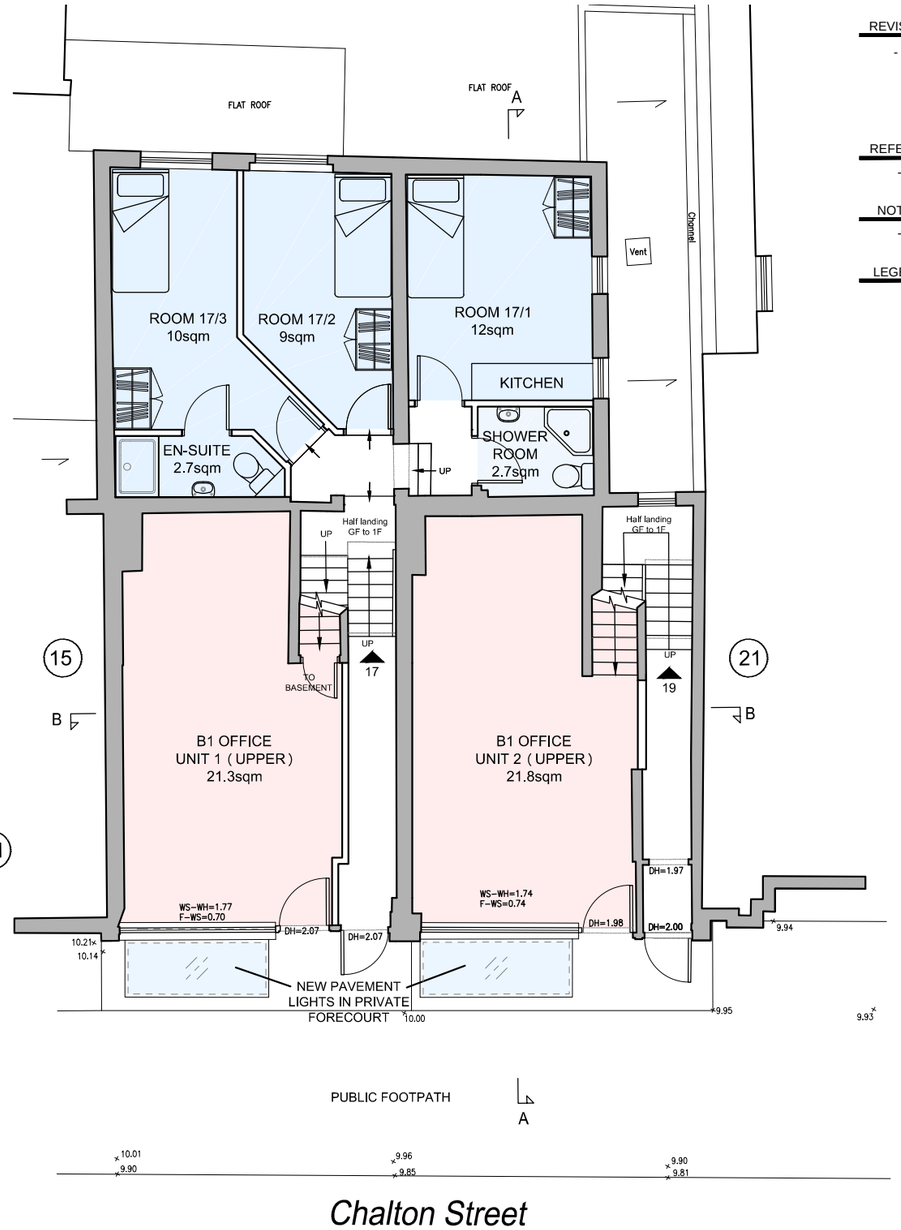

GROUND FLOOR PLAN

REVISION	DATE	BY	DESCRIPTION
-	23.05.2014	RT	DEMONSTRATE COMPLIANCE WITH LPA'S HMO STANDARDS EXTENSION TO 17 CHALTON STREET - 2 NO. NEW ROOMS EXTENSION TO 19 CHALTON STREET - EXTEND ROOM 19/5

REFERENCE FILES

-

NOTES

- -

LEGEND

dga architects

David Gallagher Associates
268 The Flower Market
New Covent Garden Market
London SW8 5NB

Telephone 0207 834 9474
info@dga-architects.co.uk
www.dga-architects.co.uk

CLIENT	**KCC 1 LTD**
PROJECT	**17-19 CHALTON STREET LONDON NW1 1JD**
DRAWING	**PROPOSED FLOOR PLANS**

JOB NO.	DRAWING NO.	REVISION	DATE DRAWN	DRAWN BY	SCALE
1468	**100**	**-**	**23.05.2014**	**RT**	**1:100@A3**

PROPOSED FLOOR PLANS [1:100@A3]

1468-100